

Little Fugue in g minor

Score

(dur: ~2,5 min)

for wind quintet

J.S. Bach

transc. Boris Korolyov

Sempre mezzo-forte, sempre poco marcato

Clarinet in B \flat 1

Clarinet in B \flat 2

Bassoon 1

Bassoon 2

Tuba

5

B \flat Cl. 1

B \flat Cl. 2

Bsn. 1

Bsn. 2

Tuba

Little Fugue in g minor
Wind Quintet

8

B \flat Cl. 1

B \flat Cl. 2

Bsn. 1

Bsn. 2

Tuba

8

8

10

B \flat Cl. 1

B \flat Cl. 2

Bsn. 1

Bsn. 2

Tuba

10

10

Little Fugue in g minor
Wind Quintet

3

15

13

B♭ Cl. 1

B♭ Cl. 2

Bsn. 1

Bsn. 2

Tuba

13

13

16

B♭ Cl. 1

B♭ Cl. 2

Bsn. 1

Bsn. 2

Tuba

16

16

Little Fugue in g minor
Wind Quintet

20

19

B♭ Cl. 1

B♭ Cl. 2

Bsn. 1

Bsn. 2

Tuba

This block contains the musical notation for measures 19 and 20. The score is for five instruments: B♭ Clarinet 1, B♭ Clarinet 2, Bassoon 1, Bassoon 2, and Tuba. Measure 19 begins with a key signature of two flats (B♭ and E♭) and a common time signature. B♭ Cl. 1 plays a melodic line with eighth and sixteenth notes. B♭ Cl. 2 has a trill on a half note. Bsn. 1 has a rest followed by sixteenth-note patterns. Bsn. 2 and the Tuba play a steady eighth-note accompaniment. Measure 20 continues the patterns, with B♭ Cl. 1 playing a more active line and B♭ Cl. 2 holding a long note.

21

B♭ Cl. 1

B♭ Cl. 2

Bsn. 1

Bsn. 2

Tuba

This block contains the musical notation for measures 21, 22, and 23. The key signature remains two flats. In measure 21, B♭ Cl. 1 has a trill on a half note. B♭ Cl. 2 plays a sixteenth-note pattern. Bsn. 1 and Bsn. 2 continue their accompaniment. Measure 22 shows B♭ Cl. 1 playing a melodic phrase. Bsn. 1 and Bsn. 2 have more complex rhythmic patterns. Measure 23 concludes the section with B♭ Cl. 1 holding a long note and Bsn. 1 and Bsn. 2 playing sixteenth-note figures. The Tuba continues its accompaniment throughout.

Little Fugue in g minor
Wind Quintet

5

24

25

B♭ Cl. 1

B♭ Cl. 2

Bsn. 1

Bsn. 2

Tuba

This system contains measures 24 and 25. Measure 24 begins with a rehearsal mark. B♭ Clarinet 1 plays a half note G4, a half note A4, and a half note Bb4. B♭ Clarinet 2 plays a half note G4, a half note A4, and a half note Bb4. Bassoon 1 plays a half note G4, a half note A4, and a half note Bb4. Bassoon 2 plays a half note G4, a half note A4, and a half note Bb4. Tuba plays a half note G4, a half note A4, and a half note Bb4. Measure 25 begins with a rehearsal mark. B♭ Clarinet 1 plays a half note G4, a half note A4, and a half note Bb4. B♭ Clarinet 2 plays a half note G4, a half note A4, and a half note Bb4. Bassoon 1 plays a half note G4, a half note A4, and a half note Bb4. Bassoon 2 plays a half note G4, a half note A4, and a half note Bb4. Tuba plays a half note G4, a half note A4, and a half note Bb4.

27

B♭ Cl. 1

B♭ Cl. 2

Bsn. 1

Bsn. 2

Tuba

This system contains measures 27, 28, and 29. Measure 27 begins with a rehearsal mark. B♭ Clarinet 1 plays a half note G4, a half note A4, and a half note Bb4. B♭ Clarinet 2 plays a half note G4, a half note A4, and a half note Bb4. Bassoon 1 plays a half note G4, a half note A4, and a half note Bb4. Bassoon 2 plays a half note G4, a half note A4, and a half note Bb4. Tuba plays a half note G4, a half note A4, and a half note Bb4. Measure 28 begins with a rehearsal mark. B♭ Clarinet 1 plays a half note G4, a half note A4, and a half note Bb4. B♭ Clarinet 2 plays a half note G4, a half note A4, and a half note Bb4. Bassoon 1 plays a half note G4, a half note A4, and a half note Bb4. Bassoon 2 plays a half note G4, a half note A4, and a half note Bb4. Tuba plays a half note G4, a half note A4, and a half note Bb4. Measure 29 begins with a rehearsal mark. B♭ Clarinet 1 plays a half note G4, a half note A4, and a half note Bb4. B♭ Clarinet 2 plays a half note G4, a half note A4, and a half note Bb4. Bassoon 1 plays a half note G4, a half note A4, and a half note Bb4. Bassoon 2 plays a half note G4, a half note A4, and a half note Bb4. Tuba plays a half note G4, a half note A4, and a half note Bb4.

Little Fugue in g minor
Wind Quintet

30

Score for measures 30-34 of the Little Fugue in g minor, Wind Quintet.

Instrument parts shown:

- B♭ Cl. 1
- B♭ Cl. 2
- Bsn. 1
- Bsn. 2
- Tuba

Measure numbers 30, 31, and 32 are indicated above the staves.

35

Score for measures 35-37 of the Little Fugue in g minor, Wind Quintet.

Instrument parts shown:

- B♭ Cl. 1
- B♭ Cl. 2
- Bsn. 1
- Bsn. 2
- Tuba

Measure numbers 33, 34, and 35 are indicated above the staves.

Measure 35 includes a trill (tr.) in B♭ Cl. 1.

Little Fugue in g minor
Wind Quintet

7

36

B \flat Cl. 1

B \flat Cl. 2

Bsn. 1

Bsn. 2

36

Tuba

40

39

B \flat Cl. 1

B \flat Cl. 2

Bsn. 1

Bsn. 2

39

Tuba

Little Fugue in g minor
Wind Quintet

42

B \flat Cl. 1

B \flat Cl. 2

Bsn. 1

Bsn. 2

Tuba

This system contains measures 42 and 43. Measure 42 features a B \flat Clarinet 1 with a whole rest, B \flat Clarinet 2 and Bassoon 1 with eighth-note patterns, Bassoon 2 with a whole rest, and Tuba with a half-note pattern. Measure 43 shows B \flat Clarinet 1 with a trill on a whole note, B \flat Clarinet 2 with a whole rest, Bassoon 1 with eighth notes, Bassoon 2 with sixteenth-note patterns, and Tuba with a half-note pattern.

45

44

B \flat Cl. 1

B \flat Cl. 2

Bsn. 1

Bsn. 2

Tuba

This system contains measures 44, 45, and 46. Measure 44 shows B \flat Clarinet 1 with a half rest, B \flat Clarinet 2 with sixteenth-note patterns, Bassoon 1 with a whole rest, Bassoon 2 with eighth notes, and Tuba with a half-note pattern. Measure 45 features B \flat Clarinet 1 with a sixteenth-note pattern, B \flat Clarinet 2 with a half-note pattern, Bassoon 1 with a half note, Bassoon 2 with a whole note, and Tuba with a half-note pattern. Measure 46 shows B \flat Clarinet 1 with a sixteenth-note pattern, B \flat Clarinet 2 with a half-note pattern, Bassoon 1 with a half note, Bassoon 2 with a half note, and Tuba with a half-note pattern.

Little Fugue in g minor
Wind Quintet

9

47

B \flat Cl. 1

B \flat Cl. 2

Bsn. 1

Bsn. 2

Tuba

50

B \flat Cl. 1

B \flat Cl. 2

Bsn. 1

Bsn. 2

Tuba

Little Fugue in g minor
Wind Quintet

53

55

B \flat Cl. 1

B \flat Cl. 2

Bsn. 1

Bsn. 2

Tuba

This system contains measures 53, 54, and 55. Measure 53 starts with a treble clef and a key signature of one flat (B-flat). The B \flat Cl. 1 part has a melodic line with eighth and sixteenth notes. The B \flat Cl. 2 part has a whole note G. The Bsn. 1 part has a rhythmic pattern of eighth notes. The Bsn. 2 part has a rhythmic pattern of eighth notes. The Tuba part has a rhythmic pattern of eighth notes. Measure 54 continues the melodic lines. Measure 55 features a key change to G minor (two flats) and a more complex rhythmic pattern for the B \flat Cl. 1 part.

56

B \flat Cl. 1

B \flat Cl. 2

Bsn. 1

Bsn. 2

Tuba

This system contains measures 56, 57, and 58. Measure 56 continues the melodic lines from the previous system. Measure 57 features a key change to G minor (two flats) and a more complex rhythmic pattern for the B \flat Cl. 1 part. Measure 58 continues the melodic lines. The B \flat Cl. 2 part has a whole note G. The Bsn. 1 part has a rhythmic pattern of eighth notes. The Bsn. 2 part has a rhythmic pattern of eighth notes. The Tuba part has a rhythmic pattern of eighth notes.

Little Fugue in g minor
Wind Quintet

11

60

59

B♭ Cl. 1

B♭ Cl. 2

Bsn. 1

Bsn. 2

Tuba

62

B♭ Cl. 1

B♭ Cl. 2

Bsn. 1

Bsn. 2

Tuba

Little Fugue in g minor
Wind Quintet

65

B \flat Cl. 1

B \flat Cl. 2

Bsn. 1

Bsn. 2

Tuba

65

65

Detailed description of the musical score: The score is for a wind quintet. It consists of five staves. The first staff is for Bb Clarinet 1, the second for Bb Clarinet 2, the third for Bassoon 1, the fourth for Bassoon 2, and the fifth for Tuba. The key signature is one flat (F major/D minor). The time signature is 3/4. Measure 65 is marked with a box containing the number 65. In measure 65, the key signature changes to two sharps (D major/B minor). The score ends with a double bar line in measure 68.

Little Fugue in g minor

Clarinet in B \flat 1

for wind quintet

J.S. Bach

(dur: ~2,5 min)

transc. Boris Korolyov

Sempre mezzo-forte, sempre poco marcato

5

10

15

20

25

30

The musical score is written for a single part, Clarinet in B \flat 1, in common time (C). The key signature is one flat (B \flat), and the mode is minor. The tempo and dynamics are indicated as *Sempre mezzo-forte, sempre poco marcato*. The score consists of 30 measures, with measure numbers 5, 10, 15, 20, 25, and 30 marked at the beginning of their respective lines. The notation includes various rhythmic values, accidentals, and trills (tr). The first line contains measures 1-4. The second line contains measures 5-8. The third line contains measures 9-12. The fourth line contains measures 13-16. The fifth line contains measures 17-20. The sixth line contains measures 21-24. The seventh line contains measures 25-28. The eighth line contains measures 29-30.

Little Fugue in g minor
Wind Quintet

34 35

38 40

43 45

48 50

53 55

57 60

61 65

66

Little Fugue in g minor

Clarinet in B \flat 2

(dur: ~2,5 min)

for wind quintet

J.S. Bach

transc. Boris Korolyov

Sempre mezzo-forte, sempre poco marcato

Little Fugue in g minor
Wind Quintet

40

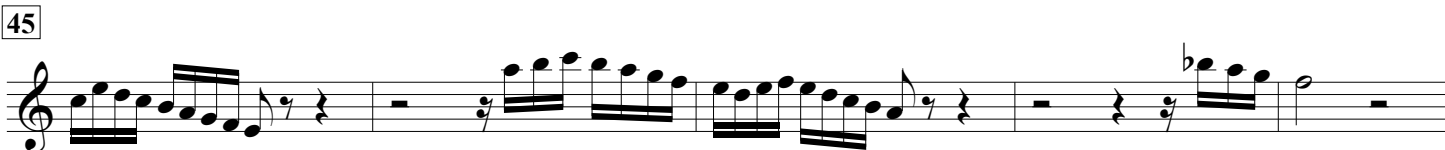

Little Fugue in g minor

Bassoon 1

for wind quintet

J.S. Bach

(dur: ~2,5 min)

transc. Boris Korolyov

Sempre mezzo-forte, sempre poco marcato

4

5

9

10

15

20

25

24

30

29

Little Fugue in g minor
Wind Quintet

35

45

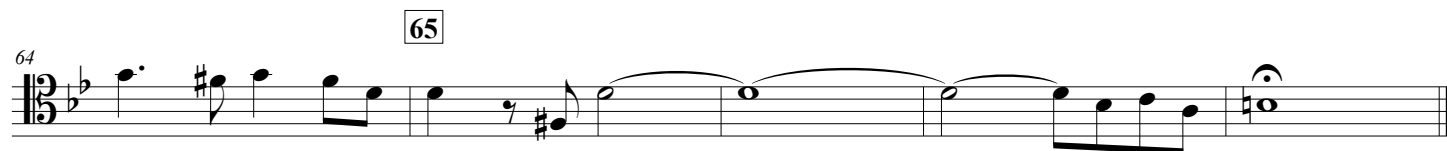

Little Fugue in g minor

Bassoon 2

(dur: ~2,5 min)

for wind quintet

J.S. Bach

transc. Boris Korolyov

Sempre mezzo-forte, sempre poco marcato

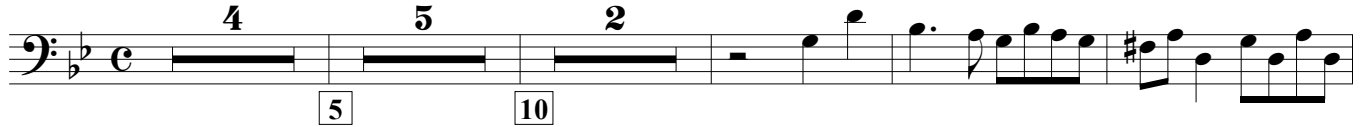

15

20

25

29

30

34

35

Little Fugue in g minor
Wind Quintet

40

45

50

51

55

60

61

65

66

Little Fugue in g minor

Tuba

for wind quintet

J.S. Bach

(dur: ~2,5 min)

transc. Boris Korolyov

Sempre mezzo-forte, sempre poco marcato

4 5 10 15 20 25 30 35 40 45 50 55 60 65