

Little Fugue in g minor

Score

(dur: ~3 min)

for wind quintet

J.S. Bach

transc. Boris Korolyov

Sempre mezzo-forte, sempre poco marcato

Clarinet in B \flat 1

Clarinet in B \flat 2

Bassoon 1

Bassoon 2

Tuba

5

B \flat Cl. 1

B \flat Cl. 2

Bsn. 1

Bsn. 2

Tuba

Little Fugue in g minor
Wind Quintet

8

B \flat Cl. 1

B \flat Cl. 2

Bsn. 1

Bsn. 2

Tuba

8

8

10

B \flat Cl. 1

B \flat Cl. 2

Bsn. 1

Bsn. 2

Tuba

10

10

Little Fugue in g minor
Wind Quintet

3

15

13

B♭ Cl. 1

B♭ Cl. 2

Bsn. 1

Bsn. 2

Tuba

13

13

16

B♭ Cl. 1

B♭ Cl. 2

Bsn. 1

Bsn. 2

Tuba

16

16

Little Fugue in g minor
Wind Quintet

20

19

B♭ Cl. 1

B♭ Cl. 2

Bsn. 1

Bsn. 2

Tuba

This block contains the musical notation for measures 19 and 20. The score is for five instruments: B♭ Clarinet 1, B♭ Clarinet 2, Bassoon 1, Bassoon 2, and Tuba. Measure 19 begins with a key signature of one flat (B♭) and a common time signature. B♭ Cl. 1 plays a melodic line with eighth and sixteenth notes. B♭ Cl. 2 has a trill on a half note. Bsn. 1 has a whole rest. Bsn. 2 and the Tuba play a rhythmic pattern of eighth notes. Measure 20 continues the melodic lines for B♭ Cl. 1 and Bsn. 2, while B♭ Cl. 2 holds a whole note. Bsn. 1 and the Tuba continue their rhythmic patterns.

21

B♭ Cl. 1

B♭ Cl. 2

Bsn. 1

Bsn. 2

Tuba

This block contains the musical notation for measures 21, 22, and 23. The instruments are the same as in the previous block. Measure 21 shows B♭ Cl. 1 with a trill on a half note. B♭ Cl. 2 has a trill on a half note. Bsn. 1 and Bsn. 2 play eighth notes. The Tuba has a whole rest. Measure 22 continues the melodic lines for B♭ Cl. 1 and Bsn. 2, with B♭ Cl. 2 holding a whole note. Bsn. 1 and the Tuba continue their rhythmic patterns. Measure 23 shows B♭ Cl. 1 with a trill on a half note. B♭ Cl. 2 has a trill on a half note. Bsn. 1 and Bsn. 2 play eighth notes. The Tuba has a whole rest.

5

27

B \flat Cl. 1

B \flat Cl. 2

Bsn. 1

Bsn. 2

27

27

Tuba

Little Fugue in g minor
Wind Quintet

30

Score for measures 30-34 of the Little Fugue in g minor, Wind Quintet.

Instrument parts shown:

- B♭ Cl. 1
- B♭ Cl. 2
- Bsn. 1
- Bsn. 2
- Tuba

Measure numbers 30, 31, 32, 33, and 34 are indicated at the start of their respective staves.

35

Score for measures 35-37 of the Little Fugue in g minor, Wind Quintet.

Instrument parts shown:

- B♭ Cl. 1
- B♭ Cl. 2
- Bsn. 1
- Bsn. 2
- Tuba

Measure numbers 33, 35, and 37 are indicated at the start of their respective staves. A trill (tr.) is marked above the B♭ Cl. 1 staff in measure 35. A fermata is marked above the Bsn. 2 staff in measure 37.

Little Fugue in g minor
Wind Quintet

7

36

B \flat Cl. 1

B \flat Cl. 2

Bsn. 1

Bsn. 2

36

Tuba

40

39

B \flat Cl. 1

B \flat Cl. 2

Bsn. 1

Bsn. 2

39

Tuba

Little Fugue in g minor
Wind Quintet

42

B \flat Cl. 1

B \flat Cl. 2

Bsn. 1

Bsn. 2

Tuba

tr

tr

42

45

44

B \flat Cl. 1

B \flat Cl. 2

Bsn. 1

Bsn. 2

Tuba

44

44

Little Fugue in g minor
Wind Quintet

9

47

B \flat Cl. 1

B \flat Cl. 2

Bsn. 1

Bsn. 2

Tuba

50

B \flat Cl. 1

B \flat Cl. 2

Bsn. 1

Bsn. 2

Tuba

Little Fugue in g minor
Wind Quintet

53

55

B♭ Cl. 1

B♭ Cl. 2

Bsn. 1

Bsn. 2

Tuba

This system contains measures 53, 54, and 55. Measure 53 starts with a key signature change to two flats (Bb and Eb) and a 3/4 time signature. B♭ Cl. 1 plays a continuous eighth-note melody. B♭ Cl. 2 has a whole rest. Bsn. 1 and Bsn. 2 play a rhythmic pattern of eighth notes. The Tuba plays a bass line of eighth notes. Measure 54 continues the patterns. Measure 55 features a key signature change to one flat (Bb) and a 3/4 time signature. B♭ Cl. 1 and Bsn. 1 play a new eighth-note melody, while B♭ Cl. 2, Bsn. 2, and the Tuba have rests.

56

B♭ Cl. 1

B♭ Cl. 2

Bsn. 1

Bsn. 2

Tuba

This system contains measures 56, 57, and 58. Measure 56 continues the patterns from the previous system. Measure 57 continues the patterns. Measure 58 features a key signature change to one flat (Bb) and a 3/4 time signature. B♭ Cl. 1 and Bsn. 1 play a new eighth-note melody, while B♭ Cl. 2, Bsn. 2, and the Tuba have rests.

Little Fugue in g minor
Wind Quintet

11

60

59

B♭ Cl. 1

B♭ Cl. 2

Bsn. 1

Bsn. 2

Tuba

62

B♭ Cl. 1

B♭ Cl. 2

Bsn. 1

Bsn. 2

Tuba

Little Fugue in g minor
Wind Quintet

65

B \flat Cl. 1

B \flat Cl. 2

Bsn. 1

Bsn. 2

Tuba

65

65

65

Little Fugue in g minor

Clarinet in B \flat 1

for wind quintet

J.S. Bach

(dur: ~3 min)

transc. Boris Korolyov

Sempre mezzo-forte, sempre poco marcato

5

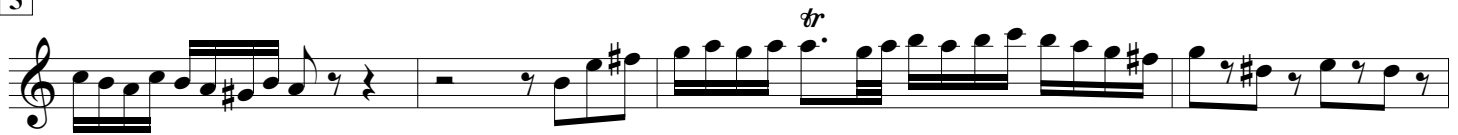

10

15

20

25

30

Little Fugue in g minor
Wind Quintet

2

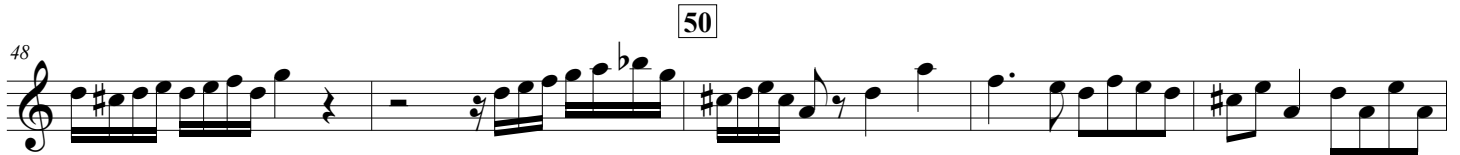
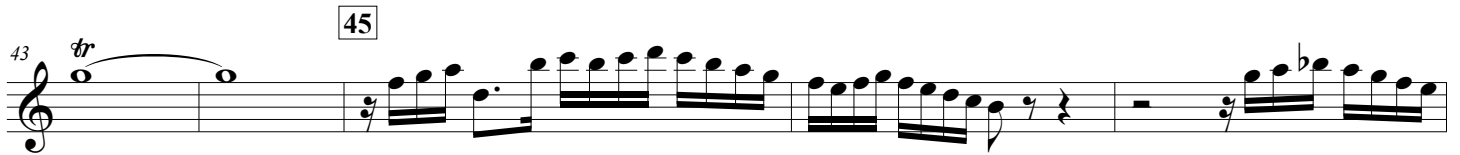
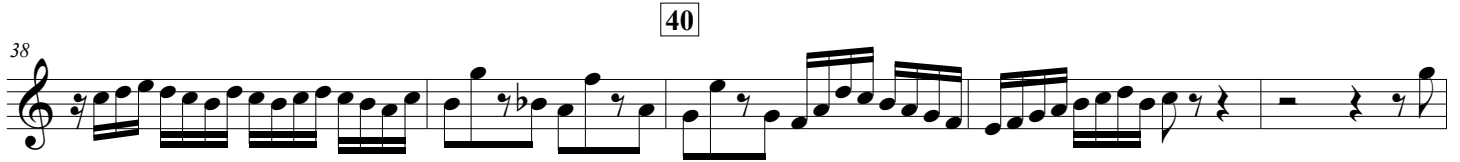
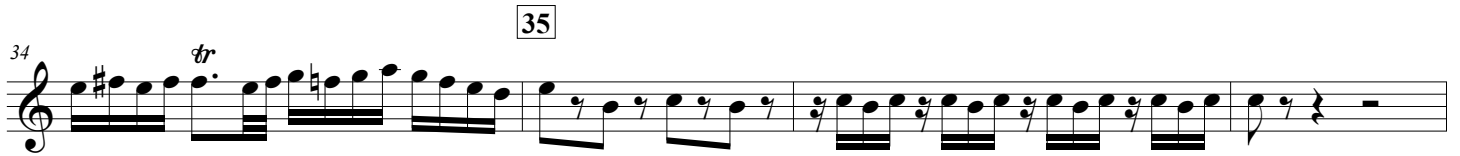

Little Fugue in g minor

Clarinet in B \flat 2

(dur: ~3 min)

for wind quintet

J.S. Bach

transc. Boris Korolyov

Sempre mezzo-forte, sempre poco marcato

2

36

Little Fugue in g minor

Bassoon 1

for wind quintet

J.S. Bach

(dur: ~3 min)

transc. Boris Korolyov

Sempre mezzo-forte, sempre poco marcato

4

5

9

10

15

20

25

24

tr

30

29

Little Fugue in g minor
Wind Quintet

35

40

45

50

55

60

61

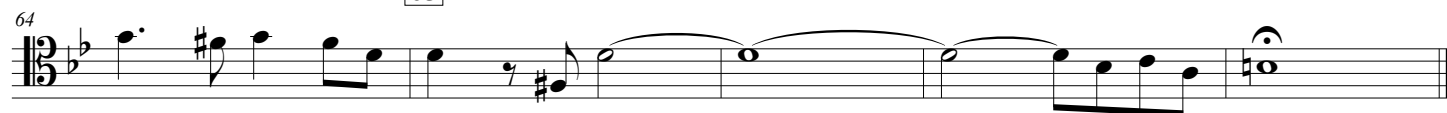

65

Little Fugue in g minor

Bassoon 2

(dur: ~3 min)

for wind quintet

J.S. Bach

transc. Boris Korolyov

Sempre mezzo-forte, sempre poco marcato

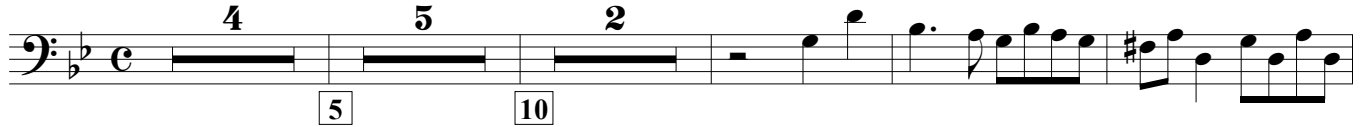

15

20

25

30

35

Little Fugue in g minor
Wind Quintet

40

45

50

51

55

60

65

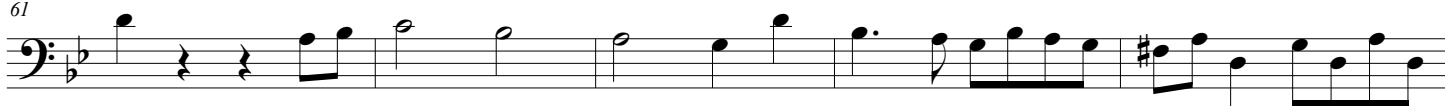

61

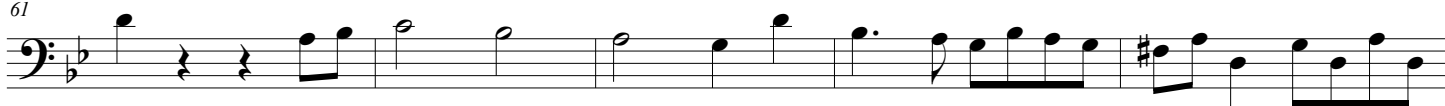

66

Little Fugue in g minor

Tuba

for wind quintet

J.S. Bach

(dur: ~3 min)

transc. Boris Korolyov

Sempre mezzo-forte, sempre poco marcato

4 5 5 10 5 15 2

19 20 2

25 30

33 35 40 2 5

44 45

50 55

56 60 2 3

65