

# Little Fugue in g minor

Score

(dur: ~3 min)

for wind quintet\*  
(transposed to f minor)

J.S. Bach  
transc. Boris Korolyov

*Sempre mezzo-forte, sempre poco marcato*

\*this arrangement can also be performed by 2 trumpets in B, 2 trombones and tuba;  
besides that, the amount of woodwind players can be doubled, turning the ensemble into a nonet.

Little Fugue in g minor  
Wind Quintet  
(f minor version)

8

B $\flat$  Cl. 1

B $\flat$  Cl. 2

Bsn. 1

Bsn. 2

Tuba

8

8

10

B $\flat$  Cl. 1

B $\flat$  Cl. 2

Bsn. 1

Bsn. 2

Tuba

10

10

Little Fugue in g minor  
Wind Quintet  
(f minor version)

3

15

13

B $\flat$  Cl. 1

B $\flat$  Cl. 2

Bsn. 1

Bsn. 2

Tuba

13

13

16

B $\flat$  Cl. 1

B $\flat$  Cl. 2

Bsn. 1

Bsn. 2

Tuba

16

16

Little Fugue in g minor  
Wind Quintet  
(f minor version)

20

19

B♭ Cl. 1

B♭ Cl. 2

Bsn. 1

Bsn. 2

Tuba

20

21

B♭ Cl. 1

B♭ Cl. 2

Bsn. 1

Bsn. 2

Tuba

21

21

21

Little Fugue in g minor  
Wind Quintet  
(f minor version)

5

25

24

B♭ Cl. 1

B♭ Cl. 2

Bsn. 1

Bsn. 2

Tuba

24

24

24

27

B♭ Cl. 1

B♭ Cl. 2

Bsn. 1

Bsn. 2

Tuba

27

27

27

Little Fugue in g minor  
Wind Quintet  
(f minor version)

**30**

B $\flat$  Cl. 1

B $\flat$  Cl. 2

Bsn. 1

Bsn. 2

Tuba

**35**

B $\flat$  Cl. 1

B $\flat$  Cl. 2

Bsn. 1

Bsn. 2

Tuba

Little Fugue in g minor  
Wind Quintet  
(f minor version)

7

36

B $\flat$  Cl. 1

B $\flat$  Cl. 2

Bsn. 1

Bsn. 2

36

Tuba

39

40

B $\flat$  Cl. 1

B $\flat$  Cl. 2

Bsn. 1

Bsn. 2

39

Tuba

Little Fugue in g minor  
Wind Quintet  
(f minor version)

42

B $\flat$  Cl. 1

B $\flat$  Cl. 2

Bsn. 1

Bsn. 2

Tuba

45

44

B $\flat$  Cl. 1

B $\flat$  Cl. 2

Bsn. 1

Bsn. 2

Tuba

Little Fugue in g minor  
Wind Quintet  
(f minor version)

9

47

B $\flat$  Cl. 1

B $\flat$  Cl. 2

Bsn. 1

Bsn. 2

47

Tuba

47

50

B $\flat$  Cl. 1

B $\flat$  Cl. 2

Bsn. 1

50

Bsn. 2

50

Tuba

50

Little Fugue in g minor  
Wind Quintet  
(f minor version)

55

53

B $\flat$  Cl. 1

B $\flat$  Cl. 2

Bsn. 1

Bsn. 2

Tuba

56

B $\flat$  Cl. 1

B $\flat$  Cl. 2

Bsn. 1

Bsn. 2

Tuba

Little Fugue in g minor  
Wind Quintet  
(f minor version)

11

60

59

B $\flat$  Cl. 1

B $\flat$  Cl. 2

Bsn. 1

Bsn. 2

Tuba

59

62

B $\flat$  Cl. 1

B $\flat$  Cl. 2

Bsn. 1

Bsn. 2

Tuba

62

65

B $\flat$  Cl. 1

B $\flat$  Cl. 2

Bsn. 1

Bsn. 2

65

Tuba

65

# Little Fugue in g minor

Clarinet in B $\flat$  1

(dur: ~3 min)

for wind quintet\*  
(trasnposed to f minor)

J.S. Bach

transc. Boris Korolyov

*Sempre mezzo-forte, sempre poco marcato*

5

10

15

20

25

30

\*this arrangement can also be performed by 2 trumpets in B, 2 trombones and tuba;  
besides that, the amount of woodwind players can be doubled, turning the ensemble into a nonet.

Little Fugue in g minor  
Wind Quintet  
(f minor version)

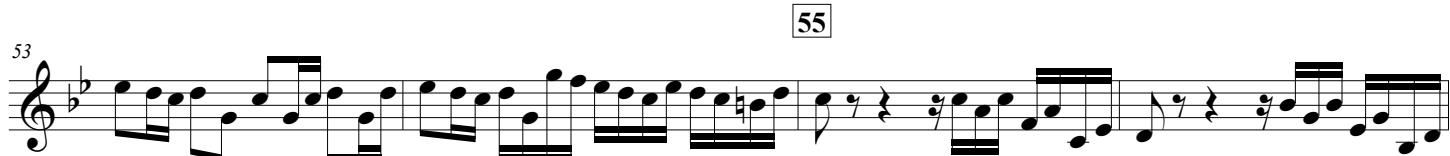
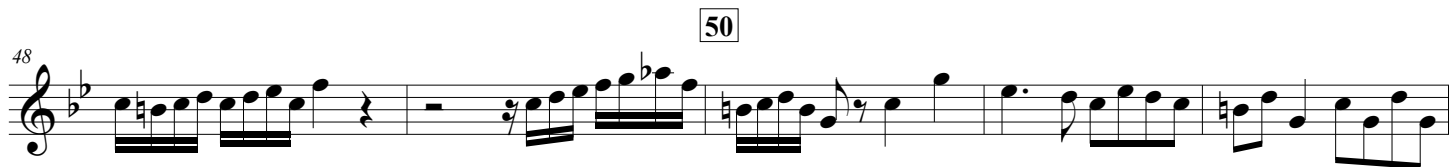
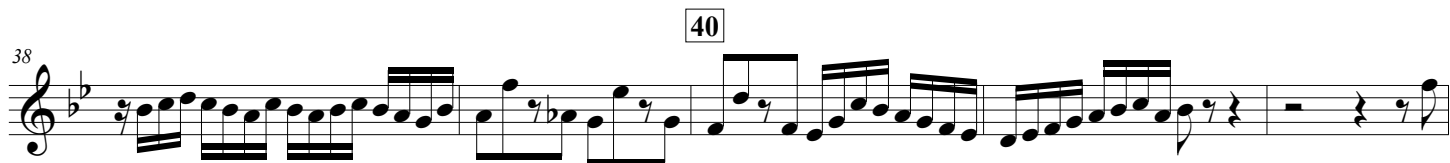

# Little Fugue in g minor

Clarinet in B $\flat$  2

(dur: ~3 min)

for wind quintet\*  
(trasnposed to f minor)

J.S. Bach  
transc. Boris Korolyov

*Sempre mezzo-forte, sempre poco marcato*

\*this arrangement can also be performed by 2 trumpets in B, 2 trombones and tuba;  
besides that, the amount of woodwind players can be doubled, turning the ensemble into a nonet.

Little Fugue in g minor  
Wind Quintet  
(f minor version)

40

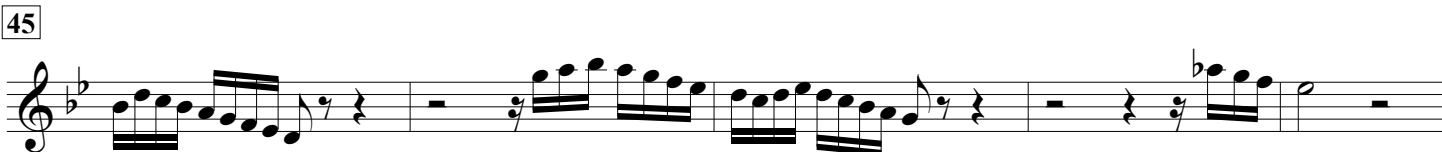

# Little Fugue in g minor

Bassoon 1

(dur: ~3 min)

for wind quintet\*  
(transposed to f minor)

J.S. Bach  
transc. Boris Korolyov

*Sempre mezzo-forte, sempre poco marcato*

4

5

9

10

15

20

25

29

30

\*this arrangement can also be performed by 2 trumpets in B, 2 trombones and tuba;  
besides that, the amount of woodwind players can be doubled, turning the ensemble into a nonet.

Little Fugue in g minor  
Wind Quintet  
(f minor version)

35 40

45 50

51 55

56 60

64 65

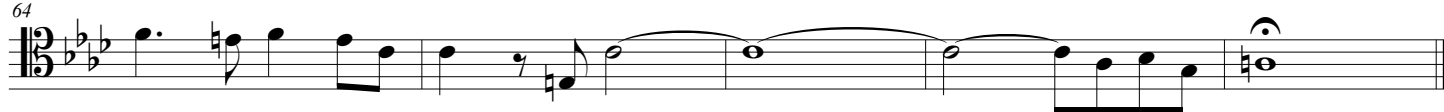

# Little Fugue in g minor

Bassoon 2

(dur: ~3 min)

for wind quintet\*  
(trasnposed to f minor)

J.S. Bach

transc. Boris Korolyov

*Sempre mezzo-forte, sempre poco marcato*

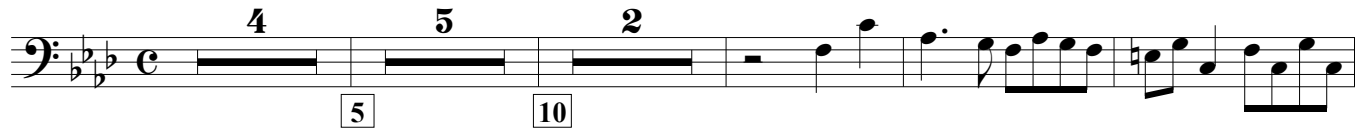

15

20

25

30

35

\*this arrangement can also be performed by 2 trumpets in B, 2 trombones and tuba;  
besides that, the amount of woodwind players can be doubled, turning the ensemble into a nonet.

Little Fugue in g minor  
Wind Quintet  
(f minor version)

40

45

50

51

55

60

61

65

66

# Little Fugue in g minor

Tuba

for wind quintet\*

J.S. Bach

(dur: ~3 min)

(transposed to f minor)

transc. Boris Korolyov

*Sempre mezzo-forte, sempre poco marcato*

15

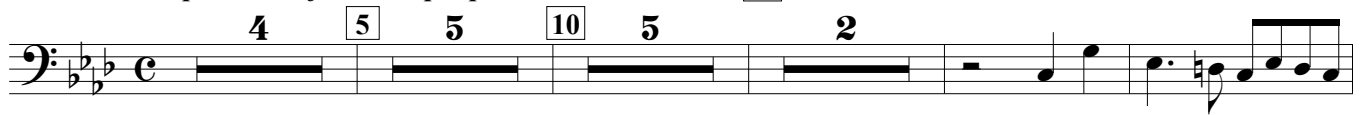

20

25

30

35

40

45

50

55

60

65

\*this arrangement can also be performed by 2 trumpets in B, 2 trombones and tuba;  
besides that, the amount of woodwind players can be doubled, turning the ensemble into a nonet.

# Little Fugue in g minor

Score

(dur: ~3 min)

for wind quintet\*

J.S. Bach

transc. Boris Korolyov

*Sempre mezzo-forte, sempre poco marcato*

\*this arrangement can also be performed by 2 trumpets in B, 2 trombones and tuba;  
besides that, the amount of woodwind players can be doubled, turning the ensemble into a nonet.

Little Fugue in g minor  
Wind Quintet

8

B $\flat$  Cl. 1

B $\flat$  Cl. 2

Bsn. 1

Bsn. 2

Tuba

8

8

10

B $\flat$  Cl. 1

B $\flat$  Cl. 2

Bsn. 1

Bsn. 2

Tuba

10

10

Little Fugue in g minor  
Wind Quintet

3

15

13

B $\flat$  Cl. 1

B $\flat$  Cl. 2

Bsn. 1

Bsn. 2

Tuba

13

13

16

B $\flat$  Cl. 1

B $\flat$  Cl. 2

Bsn. 1

Bsn. 2

Tuba

16

16

Little Fugue in g minor  
Wind Quintet

20

19

B♭ Cl. 1

B♭ Cl. 2

Bsn. 1

Bsn. 2

Tuba

21

B♭ Cl. 1

B♭ Cl. 2

Bsn. 1

Bsn. 2

Tuba

## 5

27

B $\flat$  Cl. 1

B $\flat$  Cl. 2

Bsn. 1

Bsn. 2

27

27

Tuba

Little Fugue in g minor  
Wind Quintet

30

Instrument parts shown:

- B♭ Cl. 1
- B♭ Cl. 2
- Bsn. 1
- Bsn. 2
- Tuba

35

Instrument parts shown:

- B♭ Cl. 1
- B♭ Cl. 2
- Bsn. 1
- Bsn. 2
- Tuba

Little Fugue in g minor  
Wind Quintet

7

36

B $\flat$  Cl. 1

B $\flat$  Cl. 2

Bsn. 1

Bsn. 2

36

Tuba

40

39

B $\flat$  Cl. 1

B $\flat$  Cl. 2

Bsn. 1

Bsn. 2

39

Tuba

Little Fugue in g minor  
Wind Quintet

42

B $\flat$  Cl. 1

B $\flat$  Cl. 2

Bsn. 1

Bsn. 2

Tuba

45

44

B $\flat$  Cl. 1

B $\flat$  Cl. 2

Bsn. 1

Bsn. 2

Tuba

Little Fugue in g minor  
Wind Quintet

9

47

B $\flat$  Cl. 1

B $\flat$  Cl. 2

Bsn. 1

Bsn. 2

Tuba

50

B $\flat$  Cl. 1

B $\flat$  Cl. 2

Bsn. 1

Bsn. 2

Tuba

Little Fugue in g minor  
Wind Quintet

53

55

B $\flat$  Cl. 1

B $\flat$  Cl. 2

Bsn. 1

Bsn. 2

Tuba

56

B $\flat$  Cl. 1

B $\flat$  Cl. 2

Bsn. 1

Bsn. 2

Tuba

Little Fugue in g minor  
Wind Quintet

11

60

59

B♭ Cl. 1

B♭ Cl. 2

Bsn. 1

Bsn. 2

Tuba

62

B♭ Cl. 1

B♭ Cl. 2

Bsn. 1

Bsn. 2

Tuba

Little Fugue in g minor  
Wind Quintet

65

B $\flat$  Cl. 1

B $\flat$  Cl. 2

Bsn. 1

Bsn. 2

Tuba

65

65

65

# Little Fugue in g minor

Clarinet in B $\flat$  1

for wind quintet\*

J.S. Bach

(dur: ~3 min)

transc. Boris Korolyov

*Sempre mezzo-forte, sempre poco marcato*

5

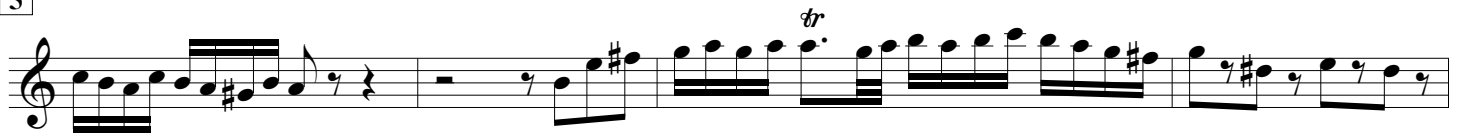

10

15

20

25

30

\*this arrangement can also be performed by 2 trumpets in B, 2 trombones and tuba;  
besides that, the amount of woodwind players can be doubled, turning the ensemble into a nonet.

Little Fugue in g minor  
Wind Quintet

34 *tr* 35

38 40

43 *tr* 45

48 50

53 55

57 60

61 65

66

# Little Fugue in g minor

Clarinet in B $\flat$  2

for wind quintet\*

J.S. Bach

(dur: ~3 min)

transc. Boris Korolyov

*Sempre mezzo-forte, sempre poco marcato*

\*this arrangement can also be performed by 2 trumpets in B, 2 trombones and tuba;  
besides that, the amount of woodwind players can be doubled, turning the ensemble into a nonet.

Little Fugue in g minor  
Wind Quintet

40

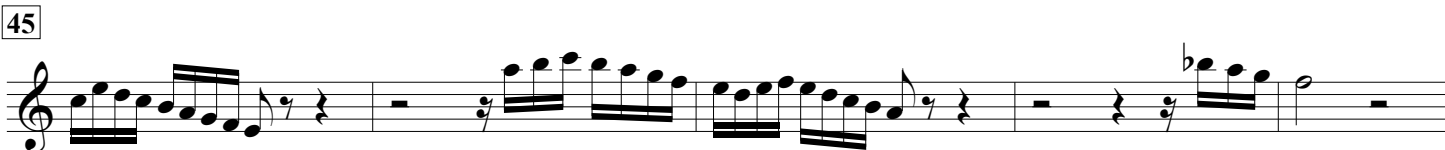

# Little Fugue in g minor

Bassoon 1

for wind quintet\*

J.S. Bach

(dur: ~3 min)

transc. Boris Korolyov

*Sempre mezzo-forte, sempre poco marcato*

4

5

9

10

15

20

25

29

30

\*this arrangement can also be performed by 2 trumpets in B, 2 trombones and tuba;  
besides that, the amount of woodwind players can be doubled, turning the ensemble into a nonet.

Little Fugue in g minor  
Wind Quintet

35

40

45

50

55

60

64

65

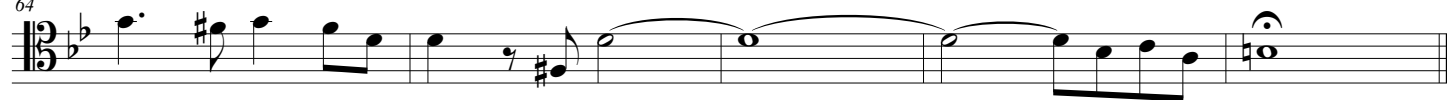

# Little Fugue in g minor

Bassoon 2

for wind quintet\*

J.S. Bach

(dur: ~3 min)

transc. Boris Korolyov

*Sempre mezzo-forte, sempre poco marcato*

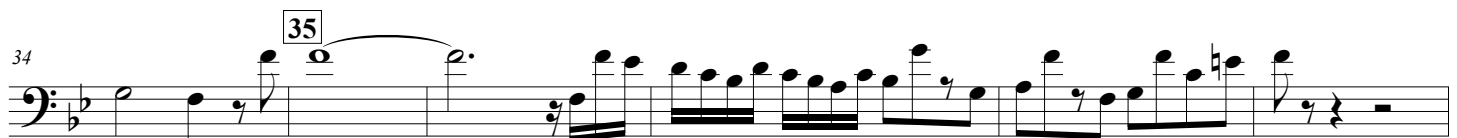
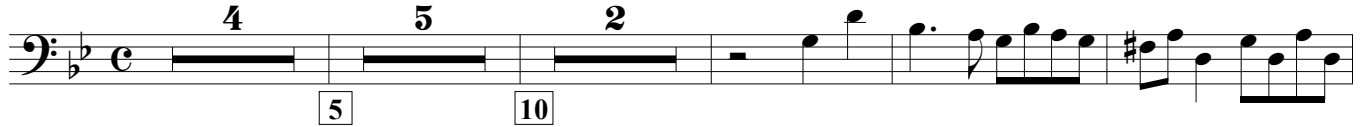

\*this arrangement can also be performed by 2 trumpets in B, 2 trombones and tuba;  
besides that, the amount of woodwind players can be doubled, turning the ensemble into a nonet.

Little Fugue in g minor  
Wind Quintet

40

45

50

51

55

60

65

61

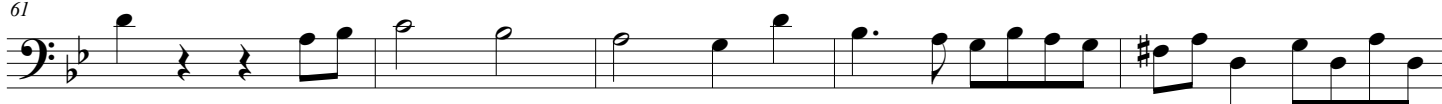

66

# Little Fugue in g minor

Tuba

for wind quintet\*

J.S. Bach

(dur: ~3 min)

transc. Boris Korolyov

*Sempre mezzo-forte, sempre poco marcato*

4 5 10 15 20 25 30 35 40 45 50 55 60 65

\*this arrangement can also be performed by 2 trumpets in B, 2 trombones and tuba;  
besides that, the amount of woodwind players can be doubled, turning the ensemble into a nonet.