

# Public Domain arrangements

---

## Arranger's note

All of my arrangements and transcriptions are Public Domain, and can be performed, shared, and modified freely.

You do not need any permissions, but please, if you use my arrangements, contact me and tell me about it. It would also be great to make a video / audio recording of your performance as well.

And, please, share my work with your colleagues if you like it!

Beside that, keep in mind that the archive gets updated time after time, so don't forget to check out new versions!

---

Email – [borkorus@gmail.com](mailto:borkorus@gmail.com)

## MAIN FOLDER LINK

[https://drive.google.com/open?id=1aRQ9bxdRavPF3kn0iOitkJxcPPUK\\_H3](https://drive.google.com/open?id=1aRQ9bxdRavPF3kn0iOitkJxcPPUK_H3)

[y](#)

# Little Fugue in g minor

Score

(dur: ~3 min)

for wind quintet\*  
(transposed to f minor)

J.S. Bach  
transc. Boris Korolyov

*Sempre mezzo-forte, sempre poco marcato*

\*this arrangement can also be performed by 2 trumpets in B, 2 trombones and tuba;  
besides that, the amount of woodwind players can be doubled, turning the ensemble into a nonet.

Little Fugue in g minor  
Wind Quintet  
(f minor version)

8

B $\flat$  Cl. 1

B $\flat$  Cl. 2

Bsn. 1

Bsn. 2

Tuba

10

B $\flat$  Cl. 1

B $\flat$  Cl. 2

Bsn. 1

Bsn. 2

Tuba

Little Fugue in g minor  
Wind Quintet  
(f minor version)

3

15

13

B $\flat$  Cl. 1

B $\flat$  Cl. 2

Bsn. 1

Bsn. 2

Tuba

13

13

16

B $\flat$  Cl. 1

B $\flat$  Cl. 2

Bsn. 1

Bsn. 2

Tuba

16

16

Little Fugue in g minor  
Wind Quintet  
(f minor version)

20

19

B♭ Cl. 1

B♭ Cl. 2

Bsn. 1

Bsn. 2

Tuba

20

21

B♭ Cl. 1

B♭ Cl. 2

Bsn. 1

Bsn. 2

Tuba

21

21

21

Little Fugue in g minor  
Wind Quintet  
(f minor version)

5

25

24

B♭ Cl. 1

B♭ Cl. 2

Bsn. 1

Bsn. 2

Tuba

27

B♭ Cl. 1

B♭ Cl. 2

Bsn. 1

Bsn. 2

Tuba

Little Fugue in g minor  
Wind Quintet  
(f minor version)

30

B $\flat$  Cl. 1

B $\flat$  Cl. 2

Bsn. 1

Bsn. 2

Tuba

35

B $\flat$  Cl. 1

B $\flat$  Cl. 2

Bsn. 1

Bsn. 2

Tuba

Little Fugue in g minor  
Wind Quintet  
(f minor version)

7

36

B $\flat$  Cl. 1

B $\flat$  Cl. 2

Bsn. 1

Bsn. 2

36

Tuba

39

40

B $\flat$  Cl. 1

B $\flat$  Cl. 2

Bsn. 1

Bsn. 2

39

Tuba

Little Fugue in g minor  
Wind Quintet  
(f minor version)

42

B $\flat$  Cl. 1

B $\flat$  Cl. 2

Bsn. 1

Bsn. 2

Tuba

45

44

B $\flat$  Cl. 1

B $\flat$  Cl. 2

Bsn. 1

Bsn. 2

Tuba

Little Fugue in g minor  
Wind Quintet  
(f minor version)

9

47

B $\flat$  Cl. 1

B $\flat$  Cl. 2

Bsn. 1

Bsn. 2

47

Tuba

47

50

B $\flat$  Cl. 1

B $\flat$  Cl. 2

Bsn. 1

Bsn. 2

50

50

Tuba

Little Fugue in g minor  
Wind Quintet  
(f minor version)

55

53

B $\flat$  Cl. 1

B $\flat$  Cl. 2

Bsn. 1

Bsn. 2

Tuba

56

B $\flat$  Cl. 1

B $\flat$  Cl. 2

Bsn. 1

Bsn. 2

Tuba

Little Fugue in g minor  
Wind Quintet  
(f minor version)

11

60

59

B♭ Cl. 1

B♭ Cl. 2

Bsn. 1

Bsn. 2

Tuba

59

62

B♭ Cl. 1

B♭ Cl. 2

Bsn. 1

Bsn. 2

Tuba

62

Little Fugue in g minor  
Wind Quintet  
(f minor version)

65

B $\flat$  Cl. 1

B $\flat$  Cl. 2

Bsn. 1

Bsn. 2

Tuba

65

65

65

# Little Fugue in g minor

Clarinet in B $\flat$  1

(dur: ~3 min)

for wind quintet\*  
(trasnposed to f minor)

J.S. Bach

transc. Boris Korolyov

*Sempre mezzo-forte, sempre poco marcato*

\*this arrangement can also be performed by 2 trumpets in B, 2 trombones and tuba;  
besides that, the amount of woodwind players can be doubled, turning the ensemble into a nonet.

Little Fugue in g minor  
Wind Quintet  
(f minor version)

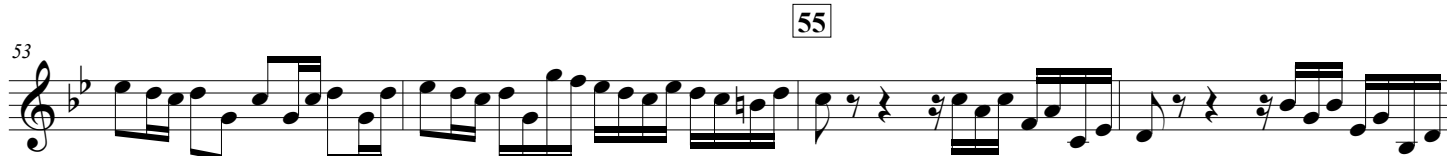
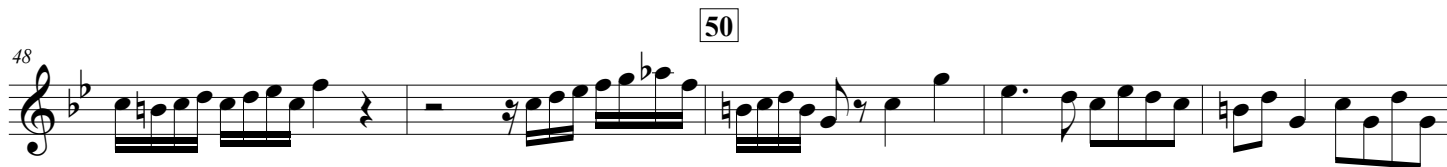
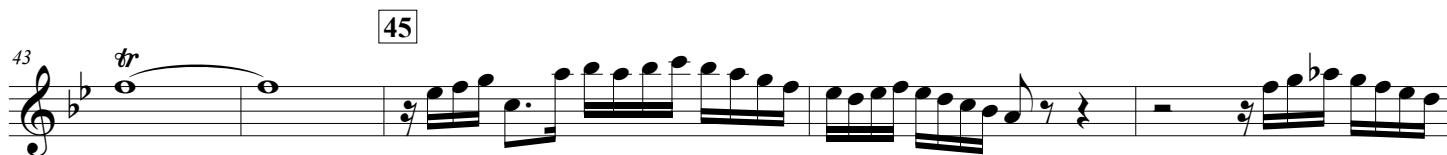
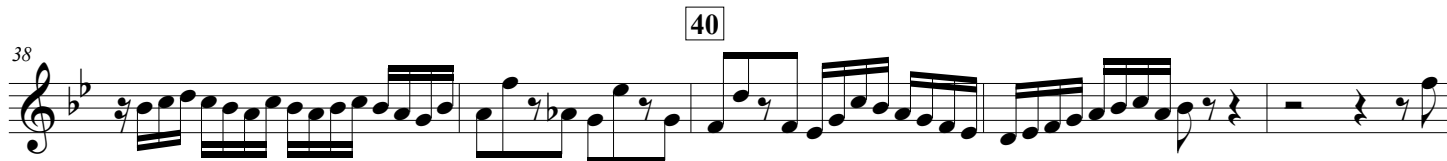
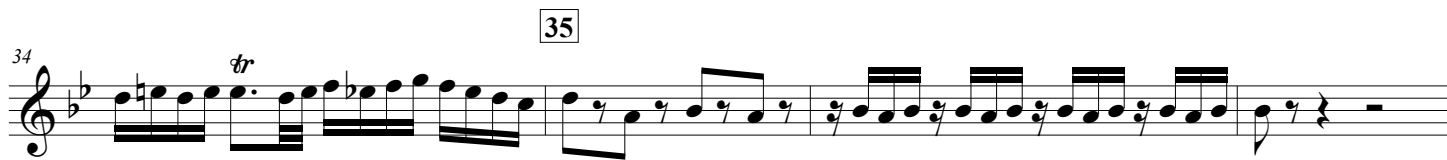

# Little Fugue in g minor

Clarinet in B $\flat$  2

(dur: ~3 min)

for wind quintet\*  
(trasnposed to f minor)

J.S. Bach

transc. Boris Korolyov

*Sempre mezzo-forte, sempre poco marcato*

\*this arrangement can also be performed by 2 trumpets in B, 2 trombones and tuba;  
besides that, the amount of woodwind players can be doubled, turning the ensemble into a nonet.

Little Fugue in g minor  
Wind Quintet  
(f minor version)

40

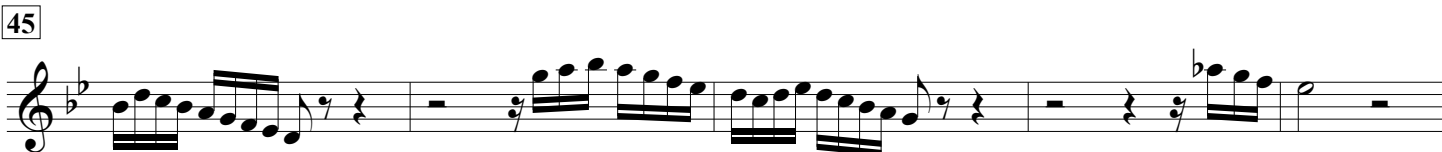

# Little Fugue in g minor

Bassoon 1

(dur: ~3 min)

for wind quintet\*  
(trasnposed to f minor)

J.S. Bach

transc. Boris Korolyov

*Sempre mezzo-forte, sempre poco marcato*

4

5

9

10

15

20

25

29

30

\*this arrangement can also be performed by 2 trumpets in B, 2 trombones and tuba;  
besides that, the amount of woodwind players can be doubled, turning the ensemble into a nonet.

Little Fugue in g minor  
Wind Quintet  
(f minor version)

35 40

45 50

51 55

56 60

65

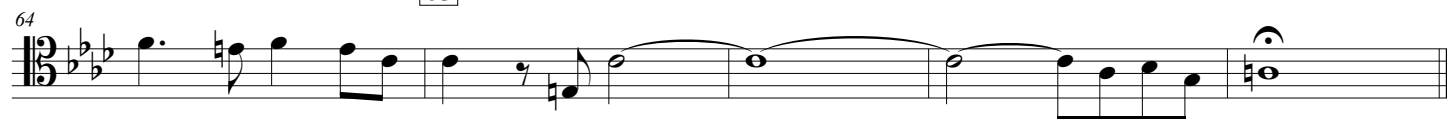

# Little Fugue in g minor

Bassoon 2

(dur: ~3 min)

for wind quintet\*  
(trasnposed to f minor)

J.S. Bach

transc. Boris Korolyov

*Sempre mezzo-forte, sempre poco marcato*

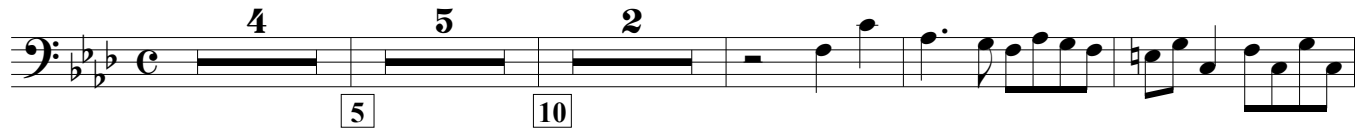

15

20

25

30

35

\*this arrangement can also be performed by 2 trumpets in B, 2 trombones and tuba;  
besides that, the amount of woodwind players can be doubled, turning the ensemble into a nonet.

Little Fugue in g minor  
Wind Quintet  
(f minor version)

40

45

50

51

55

60

65

61

66

# Little Fugue in g minor

Tuba

for wind quintet\*

J.S. Bach

(dur: ~3 min)

(transposed to f minor)

transc. Boris Korolyov

*Sempre mezzo-forte, sempre poco marcato*

15

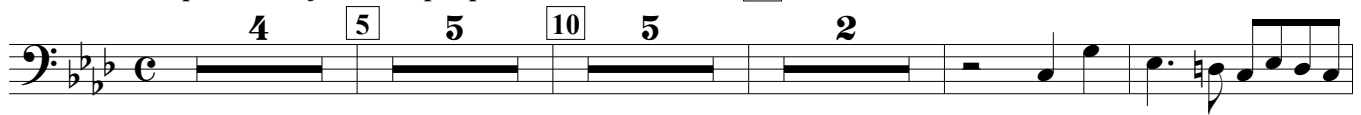

20

19

25

30

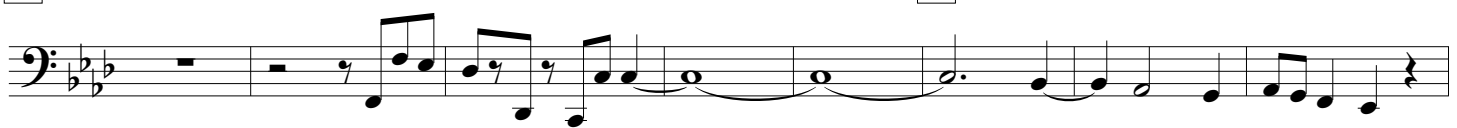

35

40

33

45

44

50

55

60

56

65

\*this arrangement can also be performed by 2 trumpets in B, 2 trombones and tuba;  
besides that, the amount of woodwind players can be doubled, turning the ensemble into a nonet.

# Little Fugue in g minor

Score

(dur: ~3 min)

for wind quintet\*

J.S. Bach

transc. Boris Korolyov

*Sempre mezzo-forte, sempre poco marcato*

\*this arrangement can also be performed by 2 trumpets in B, 2 trombones and tuba;  
besides that, the amount of woodwind players can be doubled, turning the ensemble into a nonet.

Little Fugue in g minor  
Wind Quintet

8

B $\flat$  Cl. 1

B $\flat$  Cl. 2

Bsn. 1

Bsn. 2

Tuba

10

B $\flat$  Cl. 1

B $\flat$  Cl. 2

Bsn. 1

Bsn. 2

Tuba

Little Fugue in g minor  
Wind Quintet

3

15

13

B♭ Cl. 1

B♭ Cl. 2

Bsn. 1

Bsn. 2

Tuba

13

13

16

B♭ Cl. 1

B♭ Cl. 2

Bsn. 1

Bsn. 2

Tuba

16

16

Little Fugue in g minor  
Wind Quintet

20

19

B♭ Cl. 1

B♭ Cl. 2

Bsn. 1

Bsn. 2

Tuba

21

B♭ Cl. 1

B♭ Cl. 2

Bsn. 1

Bsn. 2

Tuba

## 5

27

B $\flat$  Cl. 1

B $\flat$  Cl. 2

Bsn. 1

Bsn. 2

27

27

Tuba

Little Fugue in g minor  
Wind Quintet

30

Parts: B♭ Cl. 1, B♭ Cl. 2, Bsn. 1, Bsn. 2, Tuba.

35

Parts: B♭ Cl. 1, B♭ Cl. 2, Bsn. 1, Bsn. 2, Tuba.

Little Fugue in g minor  
Wind Quintet

7

36

B $\flat$  Cl. 1

B $\flat$  Cl. 2

Bsn. 1

Bsn. 2

36

Tuba

40

39

B $\flat$  Cl. 1

B $\flat$  Cl. 2

Bsn. 1

Bsn. 2

39

Tuba

Little Fugue in g minor  
Wind Quintet

42

B $\flat$  Cl. 1

B $\flat$  Cl. 2

Bsn. 1

Bsn. 2

Tuba

45

44

B $\flat$  Cl. 1

B $\flat$  Cl. 2

Bsn. 1

Bsn. 2

Tuba

Little Fugue in g minor  
Wind Quintet

9

47

B $\flat$  Cl. 1

B $\flat$  Cl. 2

Bsn. 1

Bsn. 2

Tuba

50

B $\flat$  Cl. 1

B $\flat$  Cl. 2

Bsn. 1

Bsn. 2

Tuba

Little Fugue in g minor  
Wind Quintet

53

55

B♭ Cl. 1

B♭ Cl. 2

Bsn. 1

Bsn. 2

Tuba

56

B♭ Cl. 1

B♭ Cl. 2

Bsn. 1

Bsn. 2

Tuba

Little Fugue in g minor  
Wind Quintet

11

60

59

B♭ Cl. 1

B♭ Cl. 2

Bsn. 1

Bsn. 2

Tuba

62

B♭ Cl. 1

B♭ Cl. 2

Bsn. 1

Bsn. 2

Tuba

Little Fugue in g minor  
Wind Quintet

65

B $\flat$  Cl. 1

B $\flat$  Cl. 2

Bsn. 1

Bsn. 2

Tuba

65

65

65

# Little Fugue in g minor

Clarinet in B $\flat$  1

for wind quintet\*

J.S. Bach

(dur: ~3 min)

transc. Boris Korolyov

*Sempre mezzo-forte, sempre poco marcato*

5

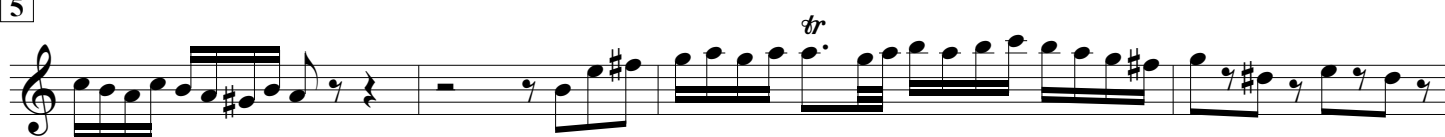

10

15

20

25

30

\*this arrangement can also be performed by 2 trumpets in B, 2 trombones and tuba;  
besides that, the amount of woodwind players can be doubled, turning the ensemble into a nonet.

Little Fugue in g minor  
Wind Quintet

34 35

38 40

43 45

48 50

53 55

57 60

61 65

66

# Little Fugue in g minor

Clarinet in B $\flat$  2

for wind quintet\*

J.S. Bach

(dur: ~3 min)

transc. Boris Korolyov

*Sempre mezzo-forte, sempre poco marcato*

\*this arrangement can also be performed by 2 trumpets in B, 2 trombones and tuba;  
besides that, the amount of woodwind players can be doubled, turning the ensemble into a nonet.

## 2

36

# Little Fugue in g minor

Bassoon 1

for wind quintet\*

J.S. Bach

(dur: ~3 min)

transc. Boris Korolyov

*Sempre mezzo-forte, sempre poco marcato*

4

5

9

10

15

20

25

24

30

29

\*this arrangement can also be performed by 2 trumpets in B, 2 trombones and tuba;  
besides that, the amount of woodwind players can be doubled, turning the ensemble into a nonet.

Little Fugue in g minor  
Wind Quintet

35

40

45

50

55

60

65

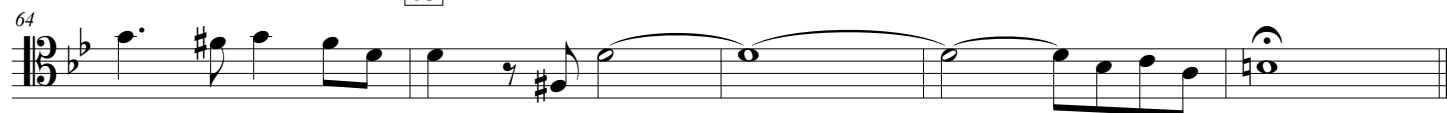

64

# Little Fugue in g minor

Bassoon 2

for wind quintet\*

J.S. Bach

(dur: ~3 min)

transc. Boris Korolyov

*Sempre mezzo-forte, sempre poco marcato*

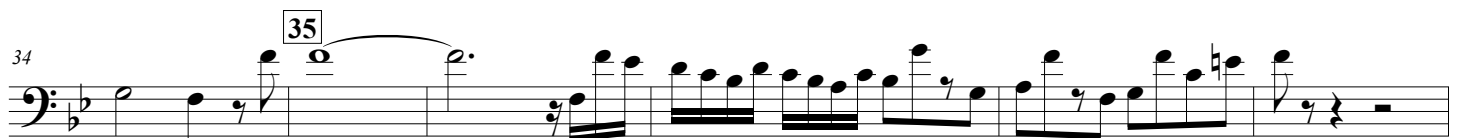
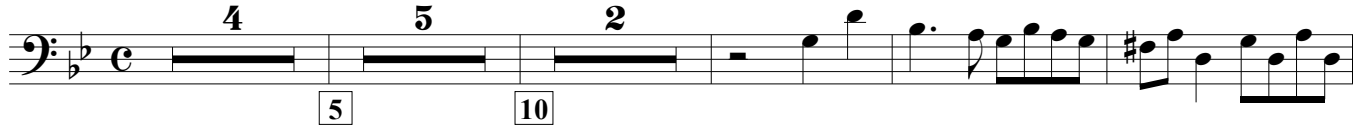

\*this arrangement can also be performed by 2 trumpets in B, 2 trombones and tuba;  
besides that, the amount of woodwind players can be doubled, turning the ensemble into a nonet.

Little Fugue in g minor  
Wind Quintet

40

45

50

51

55

60

65

61

66

# Little Fugue in g minor

Tuba

for wind quintet\*

J.S. Bach

(dur: ~3 min)

transc. Boris Korolyov

*Sempre mezzo-forte, sempre poco marcato*

4 5 10 15 20 25 30 35 40 45 50 55 60 65

\*this arrangement can also be performed by 2 trumpets in B, 2 trombones and tuba;  
besides that, the amount of woodwind players can be doubled, turning the ensemble into a nonet.