

Solo Violin

Toccata and Fugue in D minor

Transcribed for Violin and Cello by
Varun Soontornniyomkij

BWV 565

Johann Sebastian Bach (disputed)
Edited and fingered by Orfeo Mandozzi

Adagio ♩ = 80

Largo ♩ = 25

rit. .

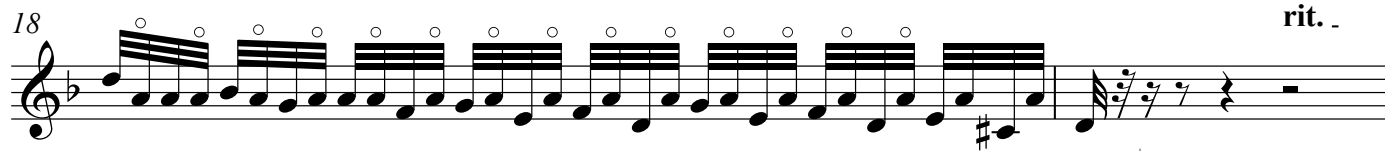

Andante ♩ = 50

Largo ♩ = 25

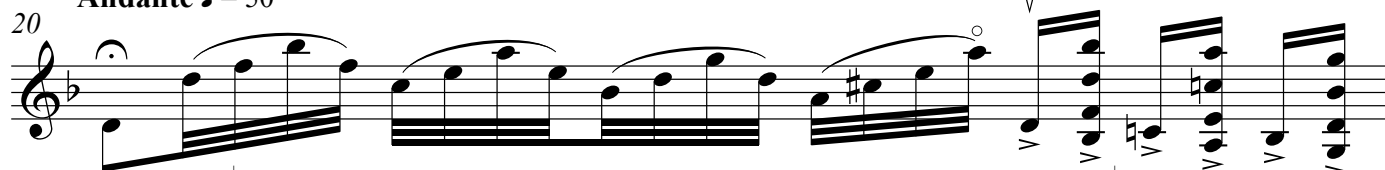

Andante ♩ = 50

Largo ♩ = 25

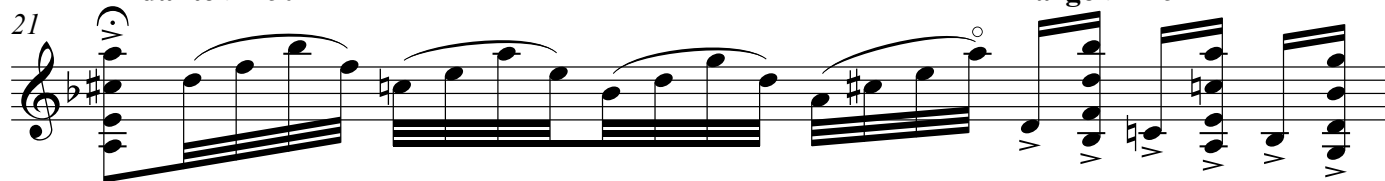

Andante ♩ = 50

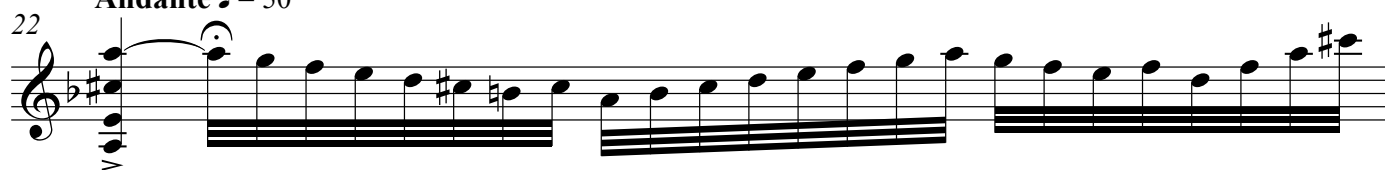

Largo ♩ = 25

Andante ♩ = 50

Largo ♩ = 25

Andante ♩ = 50

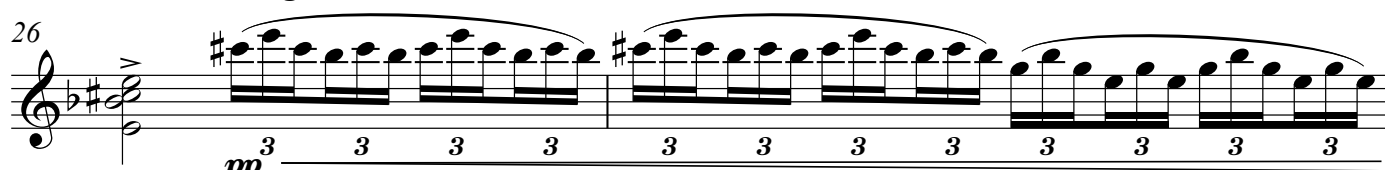

Allegro ♩ = 100

*pp*

Solo Violin

3

Lento $\text{♩} = 30$

30

ff

Fugue
Vc. Allegro $\text{♩} = 90$

33

36

f

39

42

44

46

49

52

V.S.

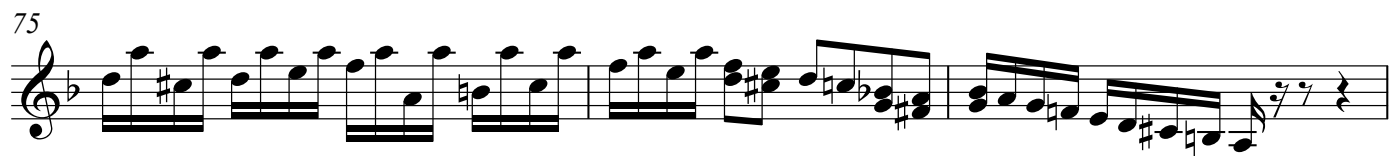
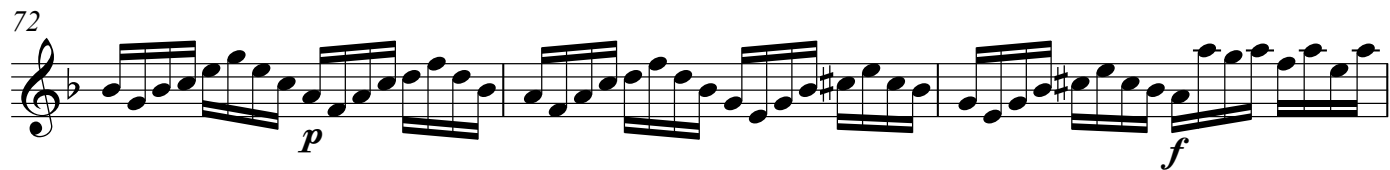
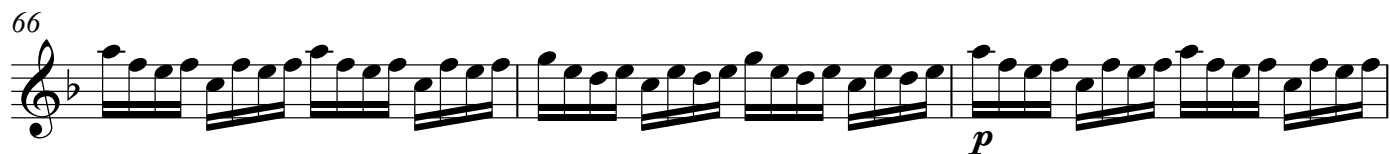
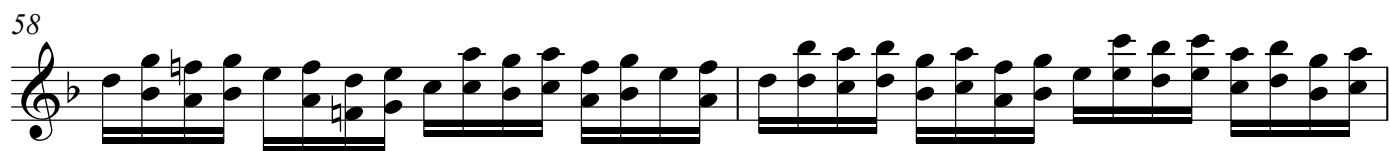

86 **2** Vc. *V* *V*

90

93

95 *mf*

98

101

104

108

111 *f*

113

115 *vc.*

118

122

125

128

Andante ♩ = 50

130

Largo ♩ = 25 **Recitativo**

131

Andante ♩ = 60

133

rit.

134

Adagissimo ♩ = 30

Andante ♩ = 60

Solo Violin

7

