

Solo Violin

Toccata and Fugue in D minor

Transcribed for Violin and Cello by
Varun Soontornniyomkij

BWV 565

Johann Sebastian Bach (disputed)
Edited and fingered by Orfeo Mandozzi

Adagio ♩ = 80

sul A

sul G

Largo ♩ = 25

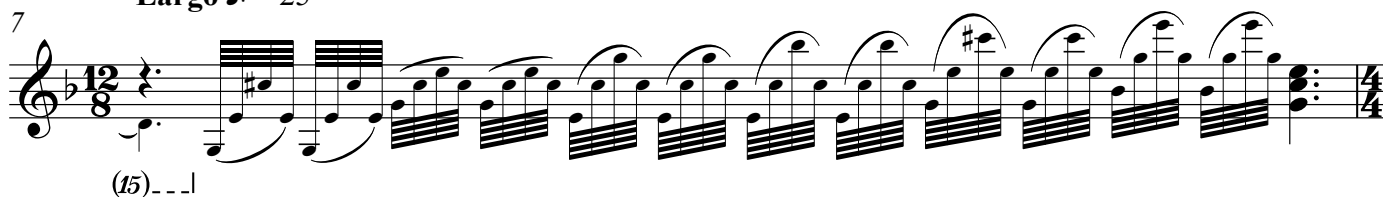

Andante ♩ = 70

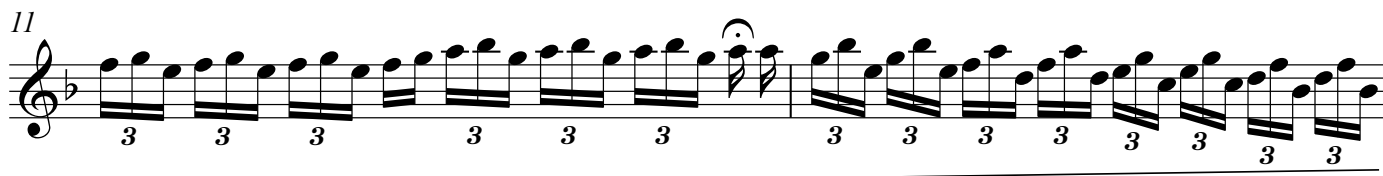

Lento ♩ = 50

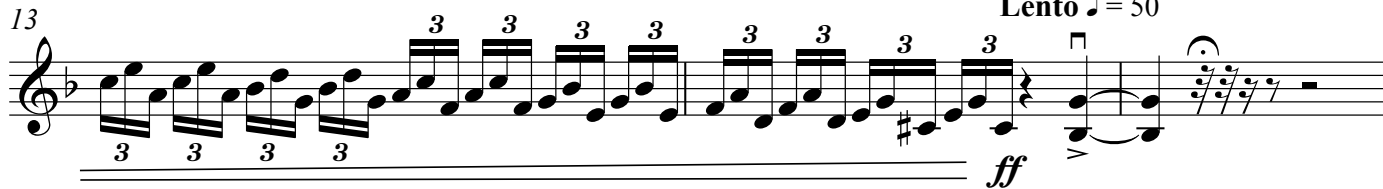

Andante ♩ = 60

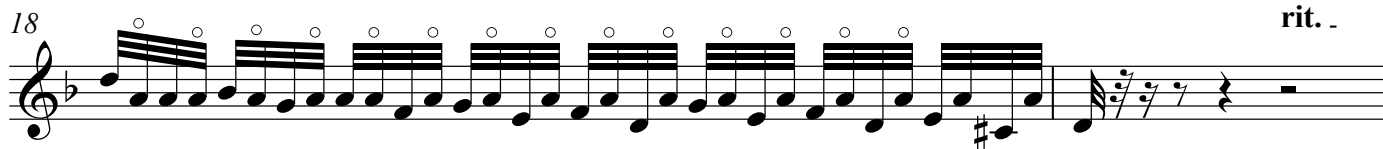

2

Andante ♩ = 60

Largo 3/4 Violin

Andante ♩ = 60

Largo ♩ = 25

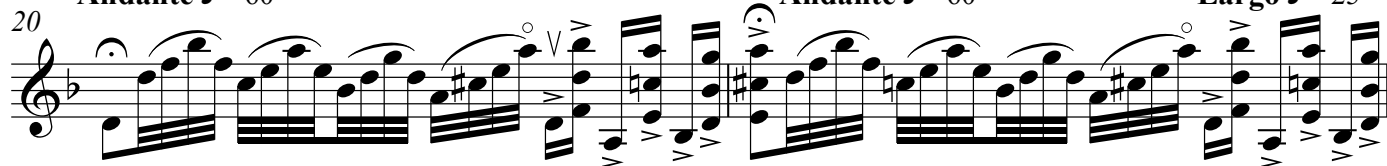

Andante ♩ = 50

Largo ♩ = 25

Andante ♩ = 60

Largo ♩ = 25

Andante ♩ = 50

Allegro ♩ = 100

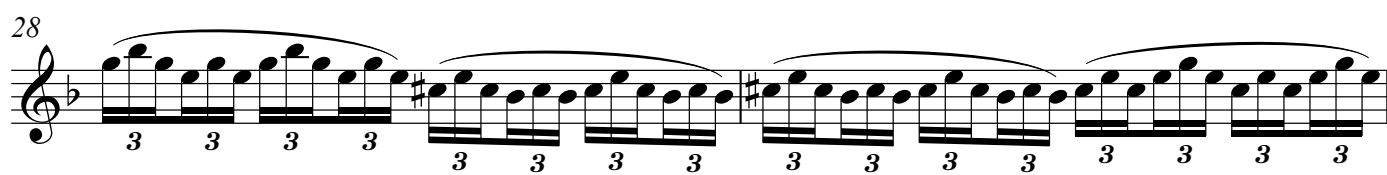
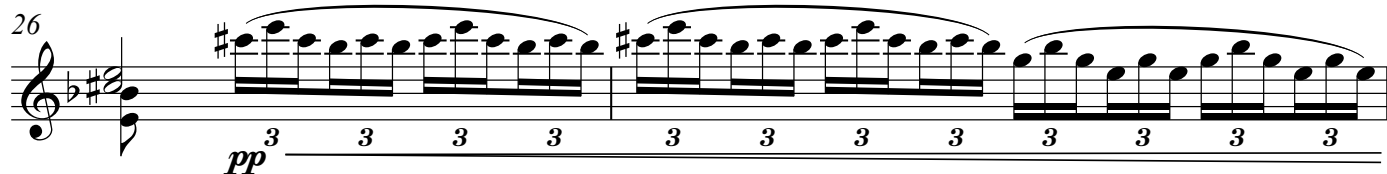

Lento ♩ = 30

Fugue Allegro ♩ = 90

36

f

39

42

44

46

49

52

56

58

60

mf

63 *f*

66 *p*

69 *f*

72 *p* *f*

75

78 *p* *cresc.*

82 *cresc.*

86 2 Vc. *f*

90

93

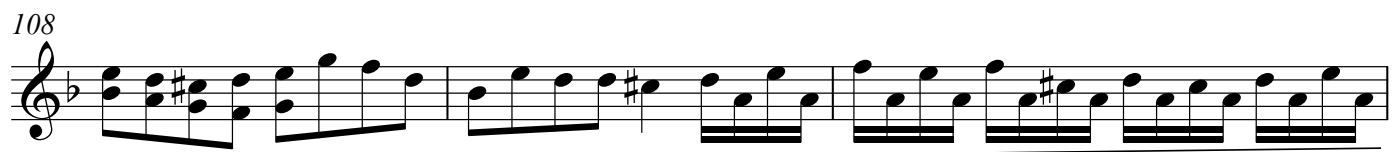
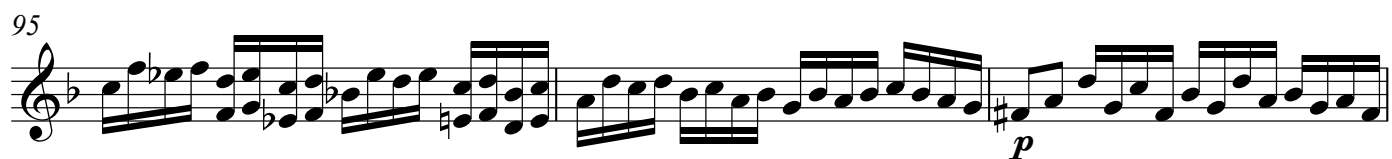

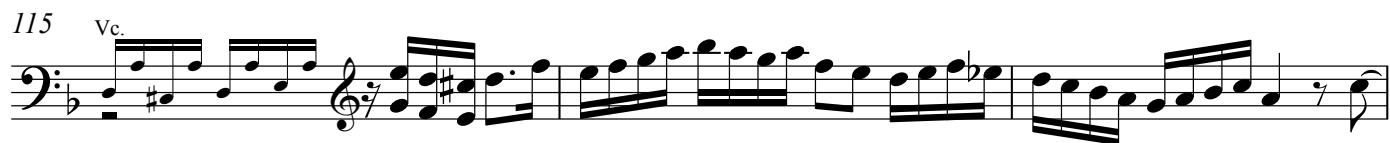

Andante ♩ = 50

Recitativo
Andante ♩ = 60

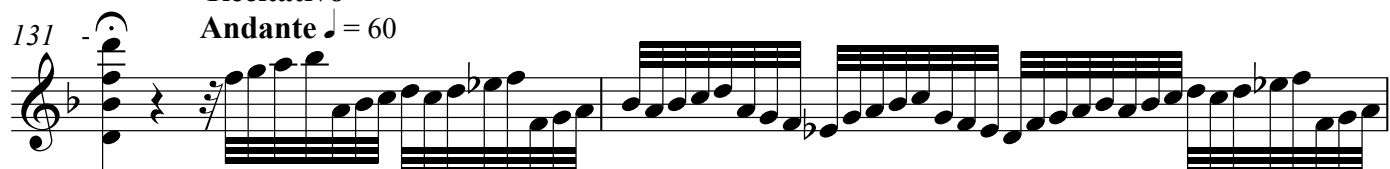

134 **Adagissimo** ♩ = 30

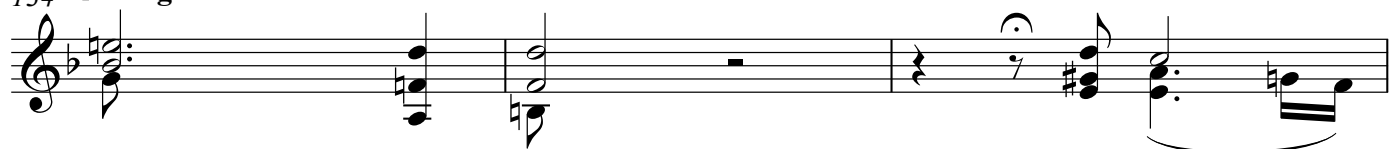

Solo Violin

7

137 **Andante** ♩ = 60

138

139

140 **Lento** ♩ = 45

142

144 **Meno mosso** ♩ = 35
