

Sonata I

BWV 525

J. SEBASTIAN BACH

ARR. PETER H. BESSELING

4

7

10

13

2

Sonata I - PIANO I

16

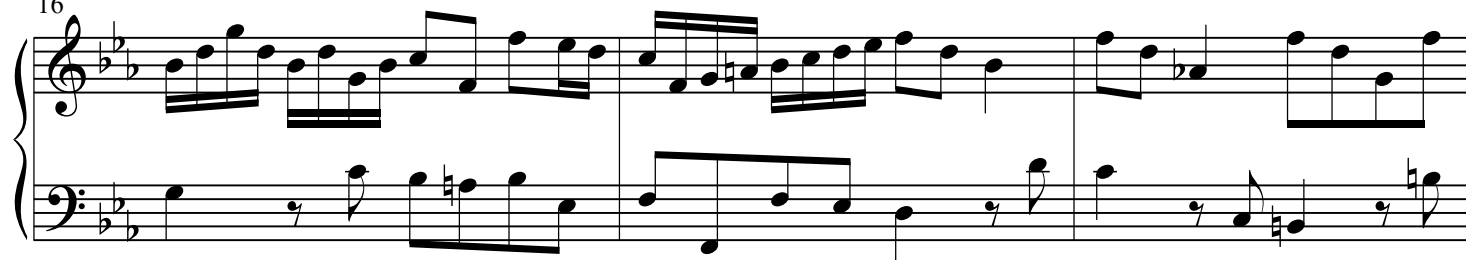

19

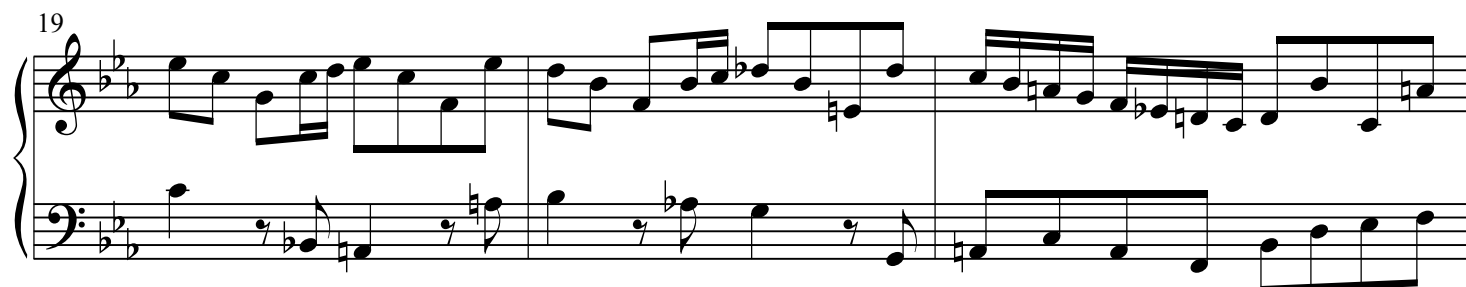

22

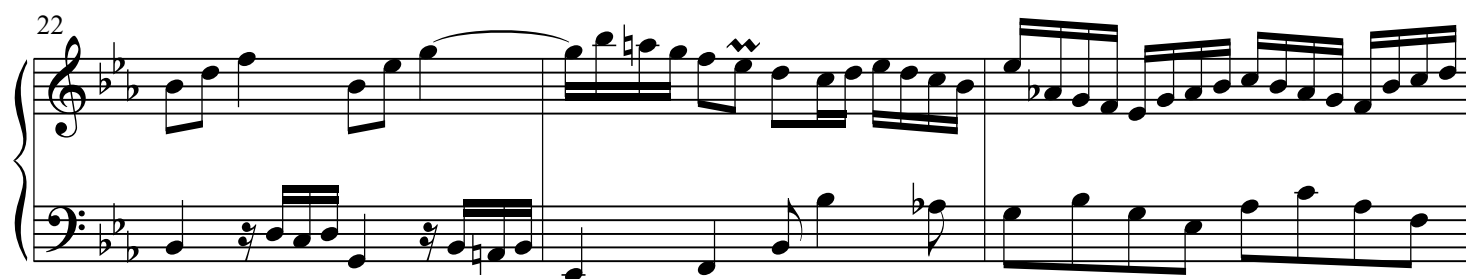

25

28

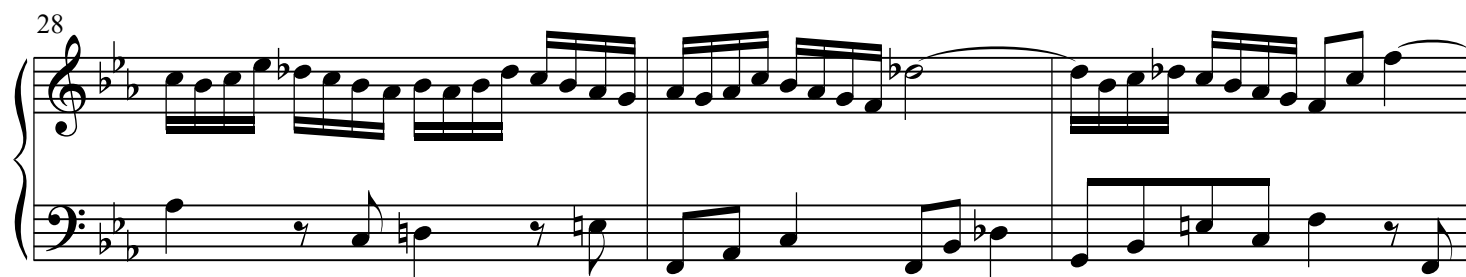

31

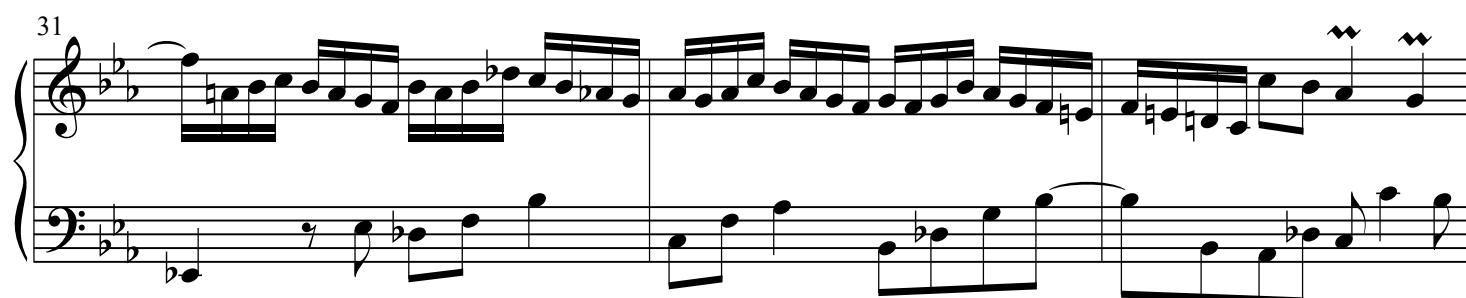

Sonata I - PIANO I

3

34

38

41

44

47

50

53

56

Adagio

3

5

7

Sonata I - PIANO I

5

9

11

13

15

17

19

6

Sonata I - PIANO I

21

23

25

27

Allegro

5

Sonata I - PIANO I

7

10

14

18

22

26

30

37

41

45

49

53

57

Sonata I - PIANO I

61
