

Johann Sebastian Bach

The Art of Fugue

BWV 1080

Performance Score

Contrapunctus Press

The Art of Fugue

BWV 1080

Johann Sebastian Bach

Edited and Engraved by Dr. Dominic Florence

This is a performance score, presented on keyboard staves with suggested fingering and hand assignments, but without other editorial additions. For a complete editorial commentary and information regarding the engraving process, please read *Contrapunctus Press Companion*, a book available to download for free from our website.

This score is published in Canada and is licensed for distribution under the Creative Commons Attribution-NonCommercial-ShareAlike 4.0 International License.

© 2021 Contrapunctus Press
www.contrapunctuspress.com
CP 0102

ISMN 979-0-706103-07-5

Table of Contents

Contrapunctus I	Page 1
Contrapunctus II	Page 4
Contrapunctus III	Page 9
Contrapunctus IV	Page 12
Canon 1	Page 19
Contrapunctus V	Page 26
Contrapunctus VI	Page 30
Contrapunctus VII	Page 38
Canon 2	Page 44
Contrapunctus VIII	Page 51
Contrapunctus IX	Page 61
Contrapunctus X	Page 67
Contrapunctus XI	Page 73
Canon 3	Page 82
Contrapunctus XII	Page 87
Contrapunctus XIII	Page 94
Canon 4	Page 103
Contrapunctus XIV	Page 112

Contrapunctus I

6

10

14

18

© 2021 Contrapunctus Press

22

26

30

34

38

42

46

50

54

58

62

66

70

75

Contrapunctus II

Contrapunctus II. This section shows the beginning of a new piece in G major (one sharp). The right hand plays a series of chords and moving lines, while the left hand provides a simple accompaniment of quarter and half notes. The piece concludes with a final cadence in measure 5.

10

14

5 3 5 3 4 5 1 5 2 1 2 1 2 3 5 4 3 5 2

[illegible]

22

26

29

33

37

41

45

49

53

57

61

65

69

73

77

81

Contrapunctus III

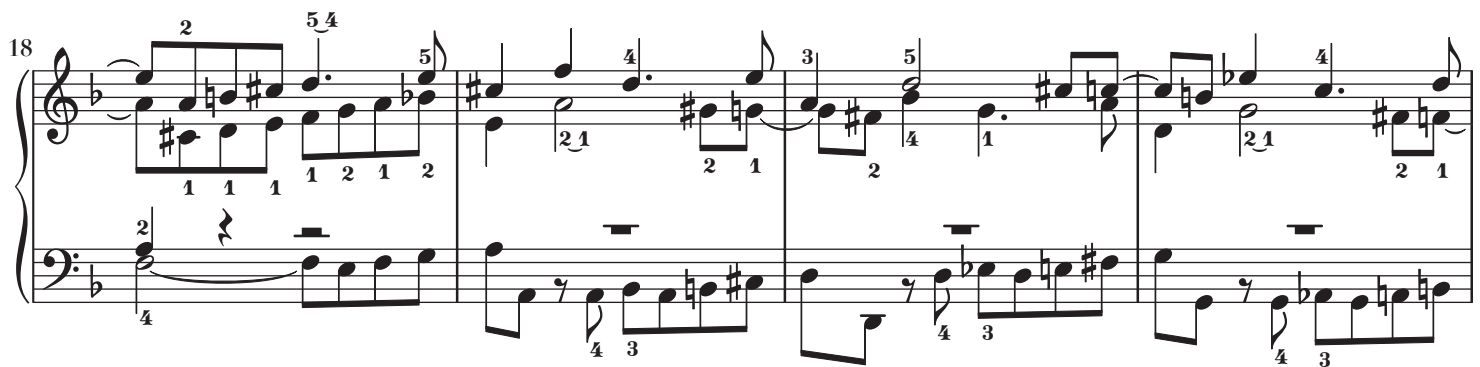
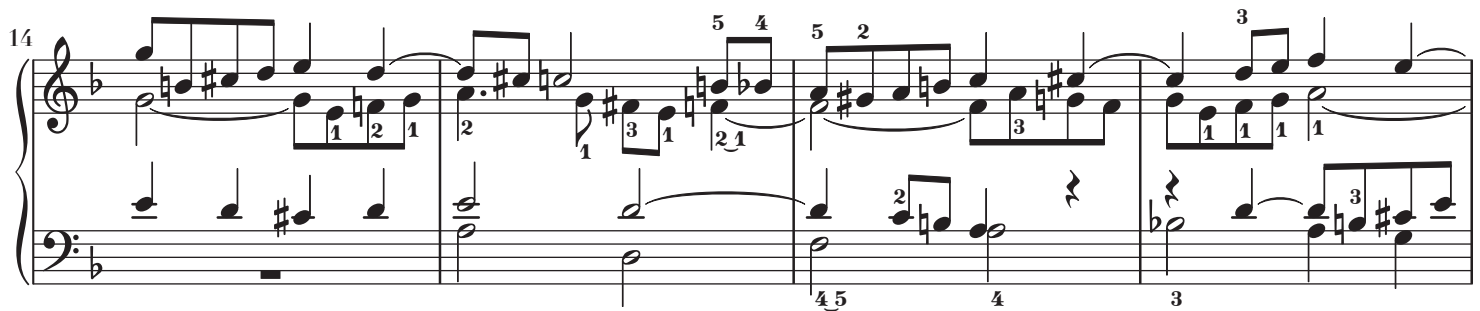
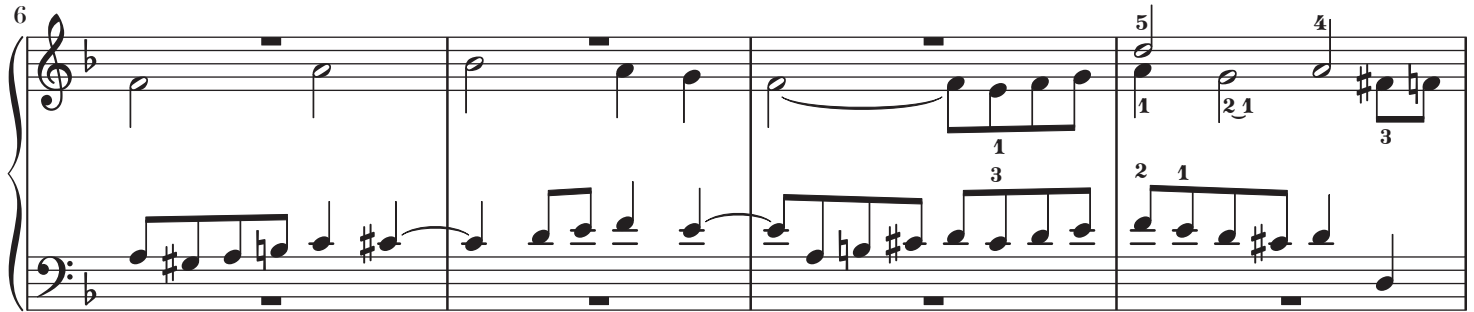
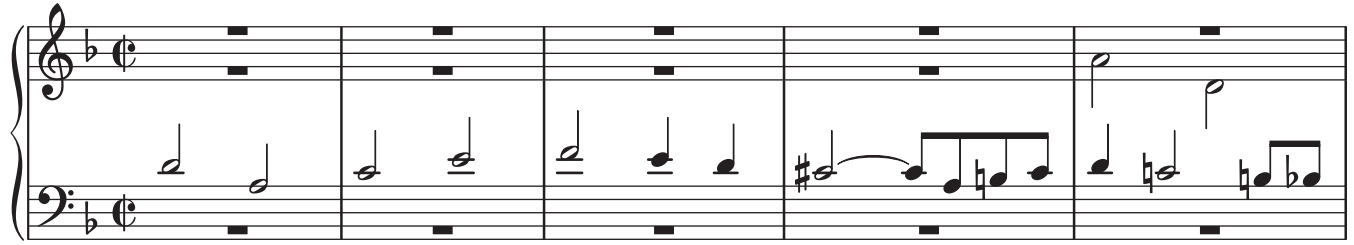

22

26

30

34

38

[illegible]

46

[illegible]

54

3

2 1

2

3 2 1 2

1

1 2 1

3 4 3

1 4

2

[illegible]

Contrapunctus IV

10

14

18

22

26

30

5 2 5 3 1 2

1 3 1 2 3 4 3 4 3 4 3

34

1 2 1 2

2 1

1 5

42

46

50

54

58

Measures 58-61 of a piano piece. The right hand shows a series of slurs and fingerings (e.g., 5, 3 1 1 4, 5, 1 3, 1). The left hand has a more active role with slurs and fingerings (e.g., 3 1, 1, 1, 1, 1). The piece continues with a consistent melodic and harmonic development.

62

Measures 62-65 of a piano piece. The right hand features a prominent melodic line with slurs and fingerings (e.g., 2 1, 5, 4). The left hand provides a harmonic foundation with chords and fingerings (e.g., 1 2, 1 2, 1 2, 1 2). The music maintains its intricate texture.

66

70

74

78

82

86

[illegible]

98

3 1

3 1

3 1

3 1 1

102

106

110

114

118

122

126

130

134

Canon 1

4

7

10

10

13

13

16

16

19

19

22

22

25

28

31

34

37

40

43

Example 43

49

3

1 2

2 2 2

3

2 1 4 2

2 3 4

2 2 5

55

58

61

64

67

70

76

1 5 4 1 3

1 2 1 2 1 2 3

2 1 2 3 # 1

2 3 5

79

82

85

88

91

94

97

100

l.h.
r.h.

3 2

Contrapunctus V

6

10

14

18

22

26

30

34

38

42

46

50

54

58

62

66

70

74

78

82

86

Contrapunctus VI

4

6

8

10

12

14

16

18

20

22

24

26

28

30

32

34

36

38

40

42

44

46

48

50

52

54

56

58

60

62

64

66

68

70

72

74

Contrapunctus VII

8

4/2

1 3 1 2

5

5

5

3

12

16

18

20

22

24

26

28

30

32

34

36

38

40

42

44

46

48

50

52

54

56

58

60

Canon 2

The beginning of Canon 2, measures 1-4. The key signature has one flat (B-flat) and the time signature is common time (C). The right hand is mostly silent, while the left hand plays a steady eighth-note accompaniment.

5

8

11

14

17

20

22

24

26

28

30

32

34

4 3 5 4

36

1 2 1 2 3 1 2 3 5 1 3 5 4 3 2 1 2 2 1 2 3 4

38

1 2 3 2 1 3 1 3 1 3 2 4 3 5 4 3 2 1 2 3 1 2 3 4 5 3 1 2 1 2 1 2 3 1 2 3 4 1 2 3 4 5 4 2 1 2 3 4

40

3 5 5 4 3 2 1 3 2

42

5 3 2 1 3 2 1 1

44

47

50

53

56

58

2 2 2 2 2 2 2 1

60

5 1 3 3 2 3 1 2

62

5 3 3

64

5 4 2 3 2 3 1 2 3 1 3

66

1 2 1 2

68

70

72

74

76

78

80

Cadenza

Contrapunctus VIII

6

12

10

14

18

22

26

30

34

3

5 1 2

5

5

38

3

4 5

2

5 4 3

42

3

1

1 2 1 3

3

12

46

2 1 2 1 1 2

1 2

1

1

2

50

1

1

2

54

4 1 2

2 2 1

58

66

1 2 3 4 5 4 5 2 1

1 2 3 4 1 2 3 4

1 4 1 3 2

[illegible]

74

78

82

86

90

93

97

101

105

109

113

3

114 115 116

117

118 119

120

121 122

123

4

3

124 125 126

127

12

128 129 130

131

135

139

143

147

151

2 5

155

4 2 3 4 5 4 5

159

1 1

163

1 2 1

167

1 2

170

174

178

181

185

Contrapunctus IX

5

9

13

17

21

25

3 5 5

2 3 1 2 1 3 1 3 1 2 1

2 1 3 1 2 1

1 3 1 2 1

tr

29

3 4 3 4 2 5

1 2 1 1 2 3 4 3 1

5 3 4 3 1

33

[illegible]

41

45

49

53

57

61

65

69

73

77

81

85

89

93

97

101

105

3 4 5

1 2 1 1 2 1 4 3

2

5

1 3 1 2 2 1 2 3 2 1

[illegible]

113

3 4 1

3 2 1 2

3 2

3 4

1 5 4 3 1 2

7 4 4

117

3 2 2 4 1 5 5 2 3 1 2

121

124

127

Contrapunctus X

5

9

13

3 2 3 4 5 4 5 5 1 1 1

3 1 2 1 2 1 1 1 1 1 1

5 5 4 3 1 4 2 5

[illegible][illegible]

25

This block contains measures 25 through 28 of the musical score. Measure 25 features a treble staff with a half note G4, a quarter note A4, and a quarter note B4, with fingerings 1, 2, and 1 indicated below. The bass staff has a half note G3 and a half note F3. Measure 26 has a treble staff with a half note G4 and a half note F4, and a bass staff with a half note G3 and a half note F3. Measure 27 has a treble staff with a half note G4 and a half note F4, and a bass staff with a half note G3 and a half note F3. Measure 28 has a treble staff with a half note G4 and a half note F4, and a bass staff with a half note G3 and a half note F3.

29

1 5

3 2 1 1

5 5 4 5 4 3

33

5 2 1 2 1 3 4 5 2 3 2 3

2 1 1 1 2 1 2 1 2 1 2 1 2

37

4 5 3 3 5 2 3 1 3 2 3

1 2 1 3 1 2 1 3 1 3 2 3

tr tr

41

5 1 3 1 2 1 2 1 2 1 2

1 3 1 3 1 3 1 3 1 3 1 3

tr 5 4 5 5 5

45

2 1 1 1 3 4 5 1 2 1 2

1 1 1 1 1 1 1 1 1 1 1 1

tr 13 5 4 5 2 3 5

49

53

61

1

1 2 3

2 1 2

4

2

2 1

4

1 2

65

69

73

77

1 1 1 1 1 1 2

5 5 3 2

3 4 5

5

7

[illegible]

89

4

2

3

4

5

1

2

1

1

1

2

4

3

[illegible]

97

101

2

3

1 2

1

5

4

5

2 3

2 1

3

2 3

1

2

3

4

[illegible]

Contrapunctus XI

10

14

18

22

26

30

34

38

42

46

50

54

58

62

66

70

75

79

83

87

91

95

99

103

107

111

115

118

121

124

128

132

136

140

144

148

152

156

160

164

168

172

176

180

184

Canon 3

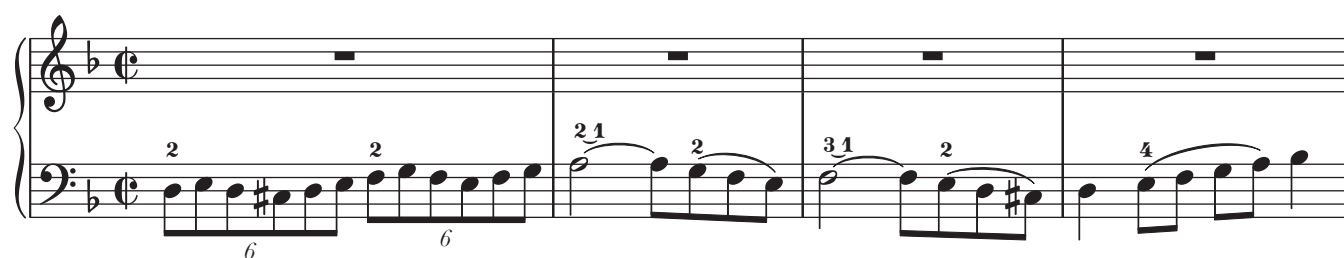

21

21 2 4 1 2 1 1 4

25

25 2 6 1 2 5 4 3 2

28

28 1 2 1 1 4 3

32

32 4 1 1 1 2 2 2 6 6 6 2 6

35

35 4 3 2 1 3 1 2 1 1 4 3 2 6

39

43

47

50

53

56

59

4 2 4 1 3 4 2

6

4 5 2 1

7

62

5 3 2

2

2

65

1 1 4 2 2 6 2 6

[illegible]

71

75

Contrapunctus XII

6

10

14

18

21

24

27

30

30

[illegible]

39

This block contains measures 39, 40, and 41 of the musical score. Measure 39 begins with a treble clef and a key signature of one flat (B-flat). The melody in the treble staff starts on G4, moves to F4, then G4, and continues with eighth and quarter notes. The bass staff provides a harmonic accompaniment with quarter and eighth notes. Measure 40 continues the melody and accompaniment. Measure 41 concludes the phrase with a final chord in the treble staff and a sustained bass note.

[illegible]

45

48

51

54

Contrapunctus XII - Inversus

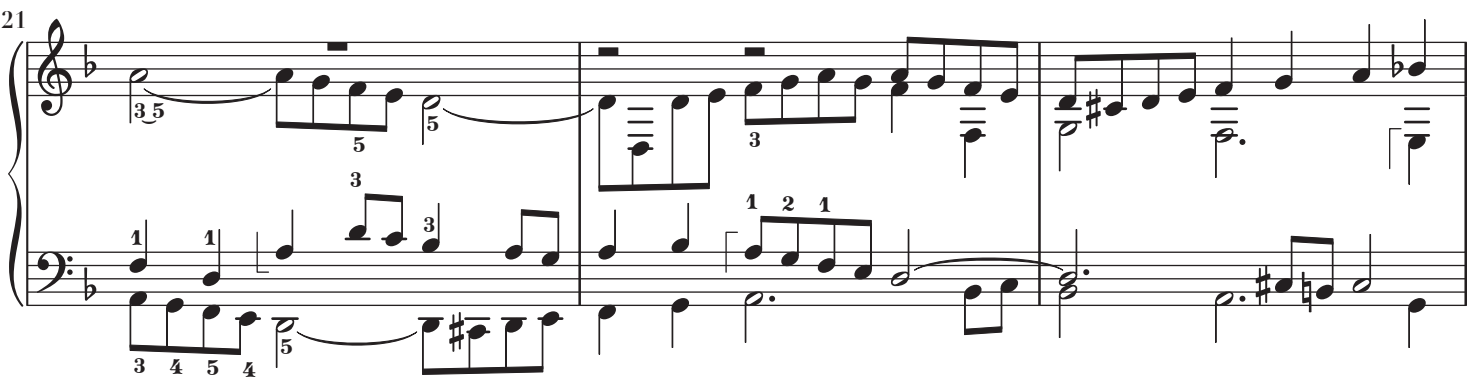
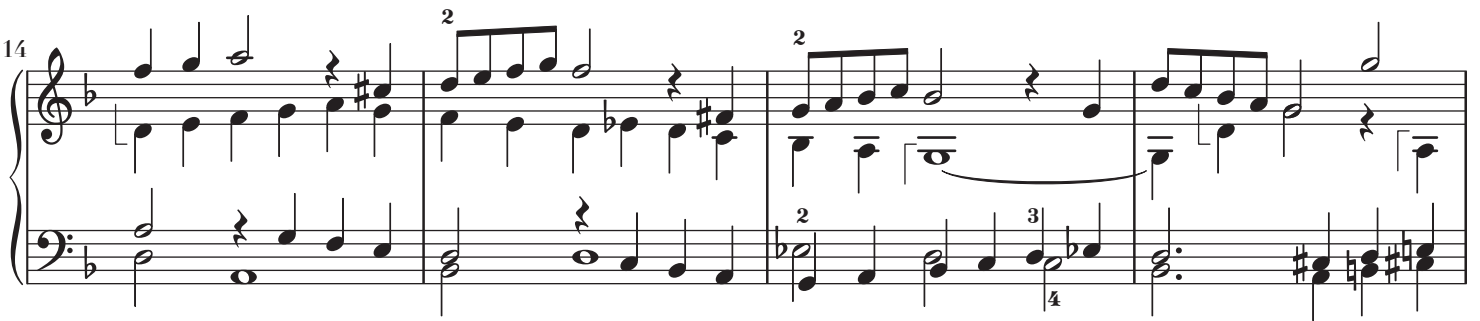
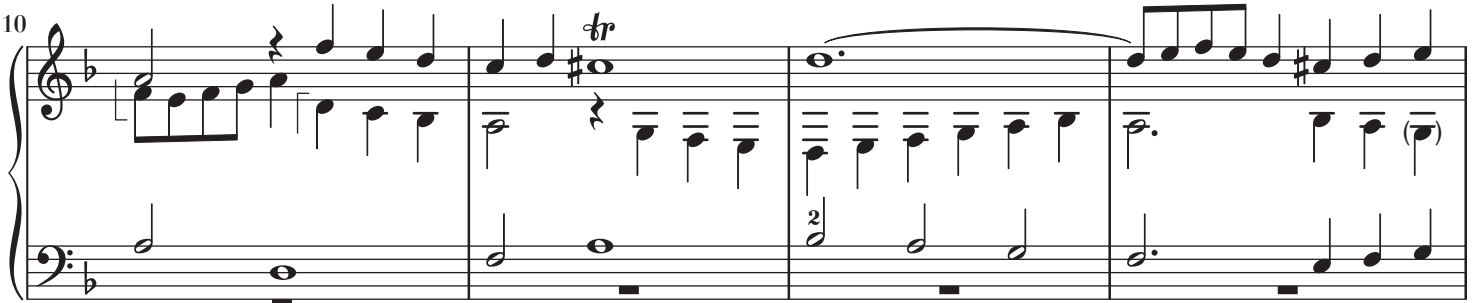
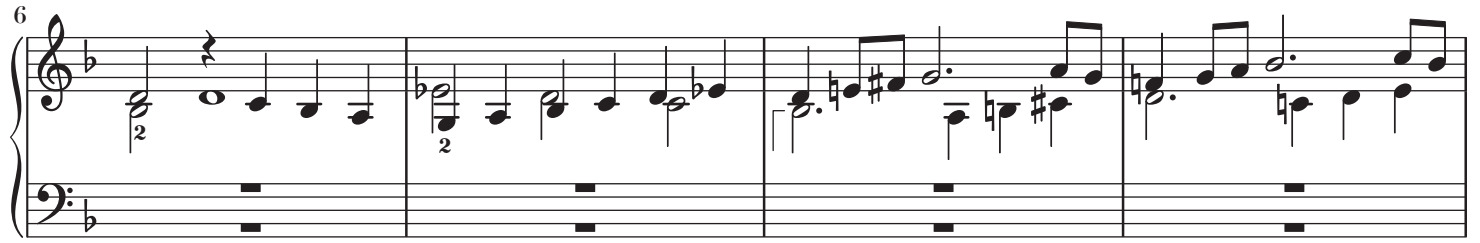

24

27

30

33

36

39

42

45

48

51

54

5

3

3

Contrapunctus XIII

5

4

3

3

1 2 3

2

3 1

2

4

3

3

3

1 2 3

7

2

3 1

1 2 5

1

2

1

1

10

4

1

2

2 1

2 3 2 4

4

2

2

2 2

13

13

16

16

19

19

22

22

25

25

43

46

49

52

55

58

58

61

61

64

64

67

67

69

69

Contrapunctus XIII - Inversus

10

3 1 1 1 2 2 1 3 3 3 1 2 3

1 1 1 2 2 1 3 3 3 1 2 3

3 1

16

19

22

25

28

31

34

37

40

43

46

52

2

1

2

1

55

55

58

61

5 2 2 2 2 3 2 4 5

tr

3 1 3 2 2 1 1

1 3 1 3 2

1 3 1 3 2

3 4 3

4

3 3 3

64

67

4 4 4 5 4 3 4 3

2 2 2 3 2 1 2 1

tr

69

4 5 5 5 5 4 3 4

1 1 1 1 1 1 2

2 1 4 3 1 3

Canon 4

20

2 1 2 3 1 2 3 4 1 2 3 5

23

26

29

31

33

34

36

37

38

39

40

41

42

43

44

2 5

46

2 2 2 3 1 3

48

5 4 3 2 1 4 3 2 1 5 3

50

2 1 2 3 5 3 2 1

52

4 2 3 1 2 3 2 1 5 4 3 2

55

58

61

64

67

70

71

72

73

74

75

76

77

78

79

80

81

82

83

83

85

This block contains measures 85, 86, and 87 of the musical score. Measure 85 begins with a treble clef and a key signature of one flat (B-flat). The melody in the treble staff starts with a quarter note G4, followed by a quarter note A4, and then a half note B4. The bass staff provides accompaniment with a half note G3, a quarter note F3, and a half note E3. Measure 86 continues the melody with a quarter note C5, a quarter note B4, and a half note A4. The bass staff has a half note D3, a quarter note C3, and a half note B2. Measure 87 concludes the phrase with a quarter note G4, a quarter note F4, and a half note E4. The bass staff has a half note A2, a quarter note G2, and a half note F2. The score is written in a standard musical notation style with a treble and bass staff.

88

[illegible]

92

4 3 1 2 1 2

1 3 4 2

1 1 2 3 4

94

96

98

100

102

104

107

Contrapunctus XIV

7

12

17

22

26

30

34

38

42

46

50

54

58

62

66

70

74

82

86

90

94

98

102

106

110

114

118

122

126

130

134

138

138

142

142

146

146

150

150

154

154

158

4 5 4 3 1

162

166

3

1 2 1 2 1 2

1 3 2

1 2 2

4 3 4 3

170

5

4

1 2 3

2 3

4

1

1 1 2

1

3

174

2

1 1

1 1

3 1 3

5

5

182

186

2 1 3 3 2

1 2 4 3 1 3 2

3

5

4

5

1 2 4 3

1 3 2

5

[illegible]

194

194

199

203

207

211

215

219

222

225

228

231

234

237

Empty musical staff for measures 240-241.

Empty musical staff for measures 242-243.

Empty musical staff for measures 244-245.

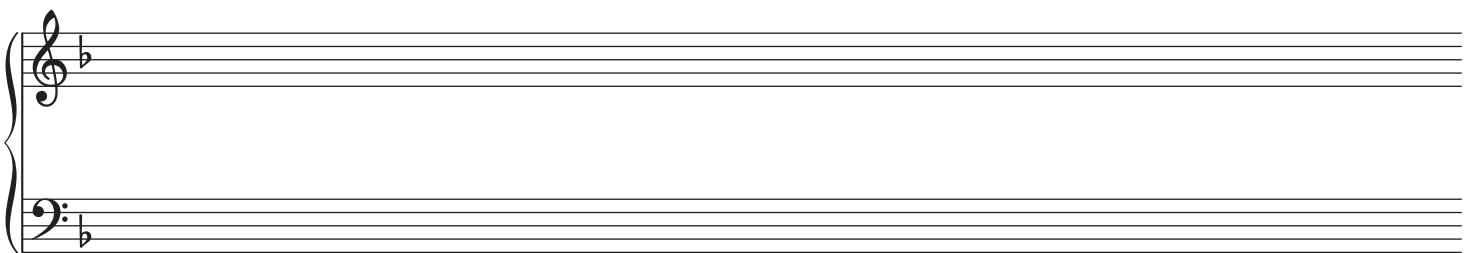
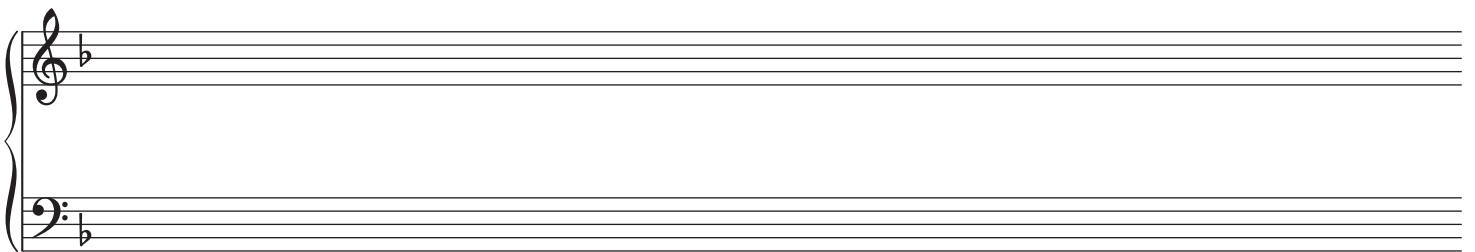
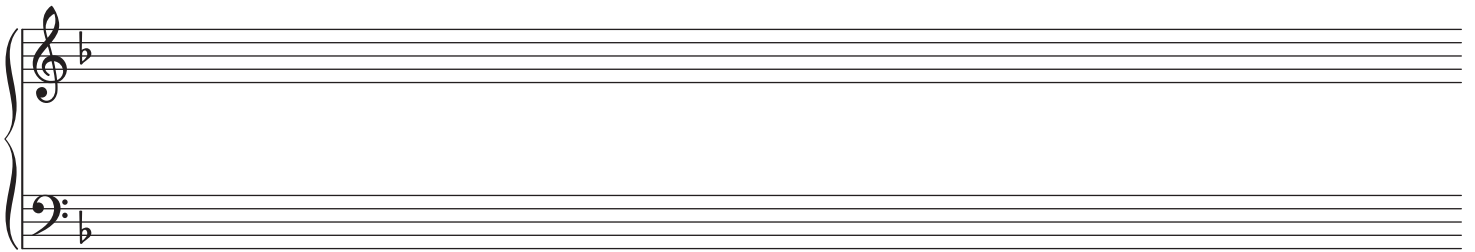
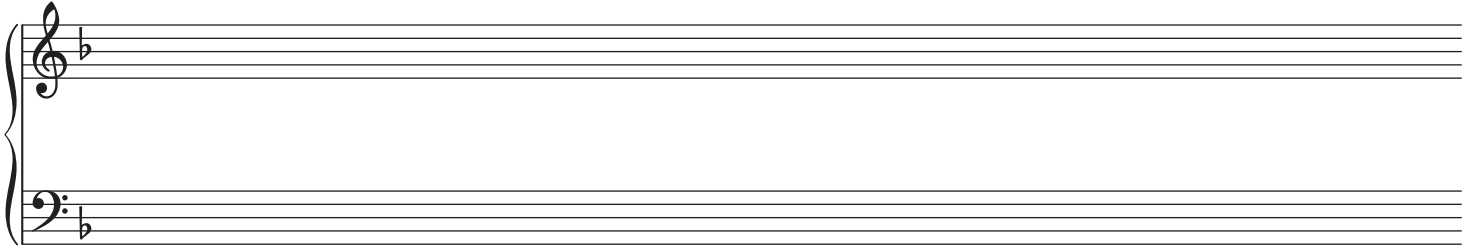
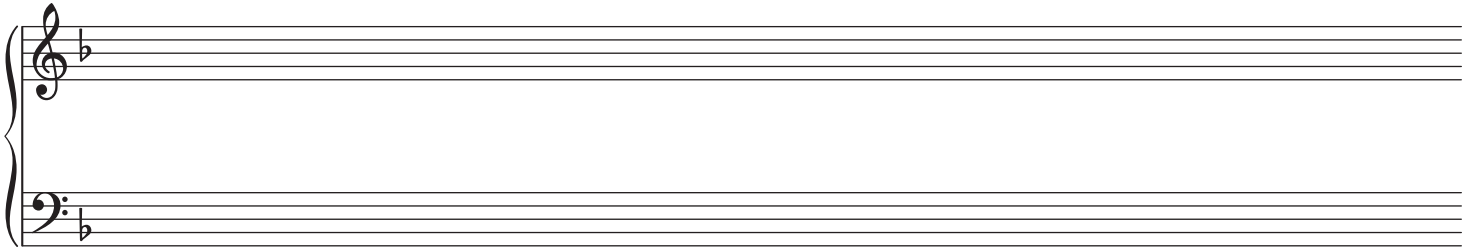

The Art of Fugue
Johann Sebastian Bach

Editing and Engraving
Dr. Dominic Florence

© 2021 Contrapunctus Press
www.contrapunctuspress.com

ISMN 979-0-706103-07-5

9 790706 103075