

GAVOTTES, BOURRÉE AND GIGUE

FROM ORCHESTRAL SUITE NO. 3

BWV 1068

Arranged for Recorders by R. D. Tennent

J. S. Bach (1685–1750)

Gavotte I

Soprano
Recorder

Gavotte II

Gavotte I da capo

Bourrée

Gigue

24+

30

35

40

45

51

56

61

67

GAVOTTES, BOURRÉE AND GIGUE

FROM ORCHESTRAL SUITE No. 3

BWV 1068

Arranged for Recorders by R. D. Tennent

J. S. Bach (1685–1750)

Gavotte I

Alto
Recorder

Gavotte II

Gavotte I da capo

Bourrée

Gigue

24+

31

37

43

49

55

61

66

GAVOTTES, BOURRÉE AND GIGUE

FROM ORCHESTRAL SUITE No. 3

BWV 1068

Arranged for Recorders by R. D. Tennent

J. S. Bach (1685–1750)

Gavotte I

Tenor
Recorder

7

13

20

Gavotte II

6

10

15

20

27

Gavotte I da capo

Bourrée

Gigue

24+

31

37

43

49

55

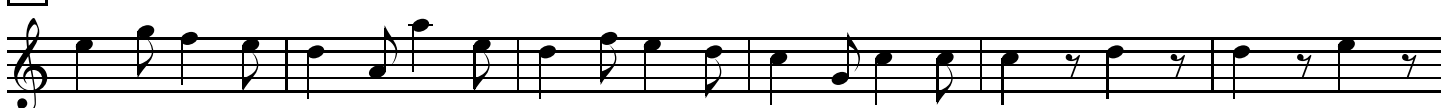

61

67

GAVOTTES, BOURRÉE AND GIGUE

FROM ORCHESTRAL SUITE No. 3

BWV 1068

Arranged for Recorders by R. D. Tennent

J. S. Bach (1685–1750)

Gavotte I

Bass
Recorder

Gavotte II

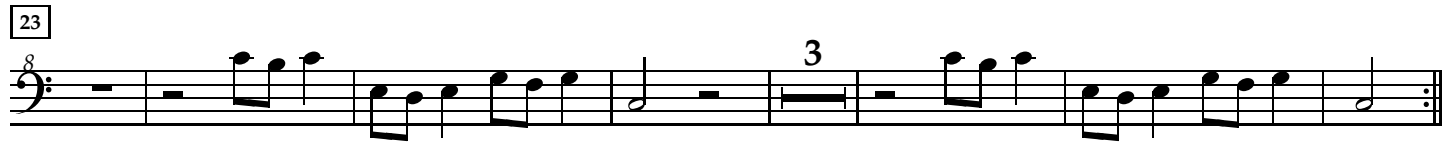
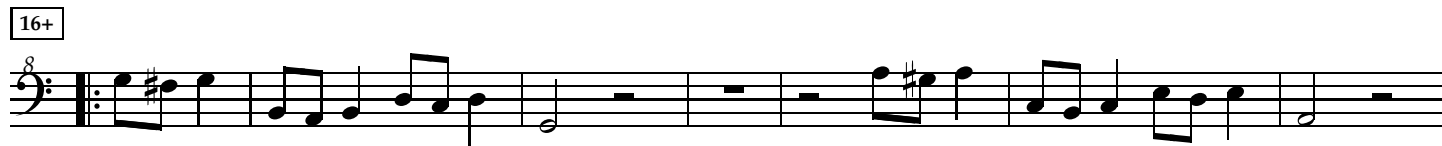
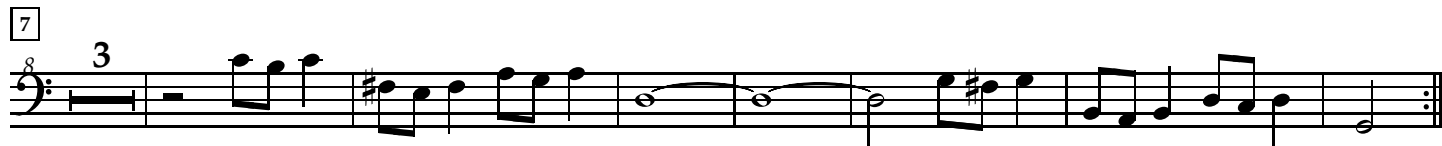
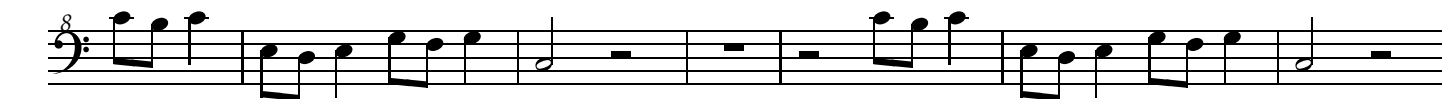

Gavotte I da capo

Bourrée

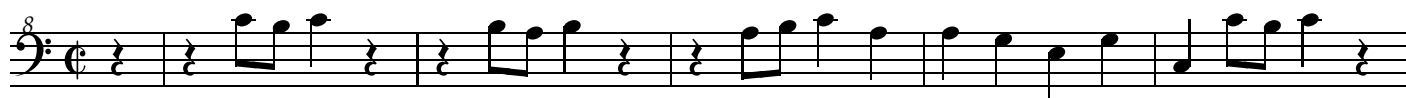

6

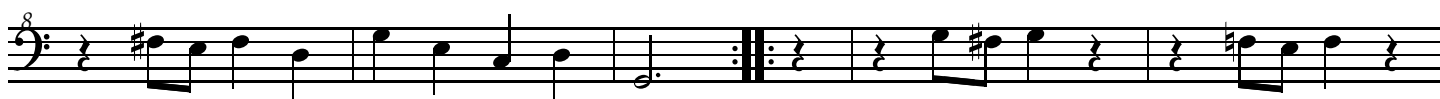

11

17

22

27

Gigue

5

10

15

20

24+

30

35

41

46

51

57

62

67

