

Viola

# Theme and Variations, Op. 18b

Arranged for solo viola by  
Varun Soontornniyomkij

Johannes Brahms

*Andante, ma moderato* ♩ = 50

*f*

7

14

20

27

33

38

43

48

53

58

63

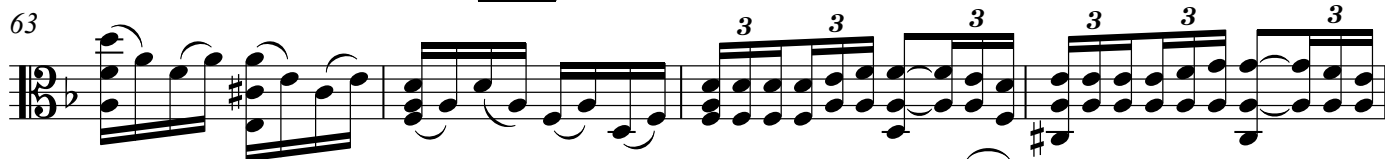

67

72

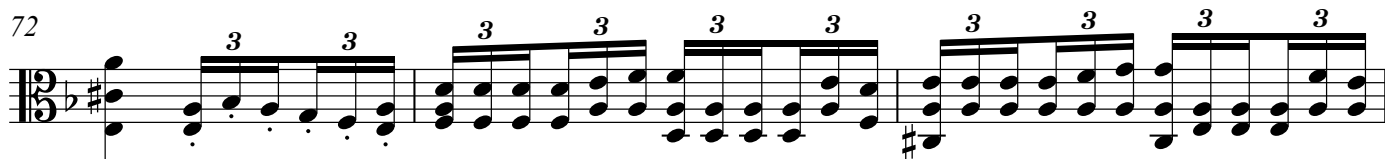

75

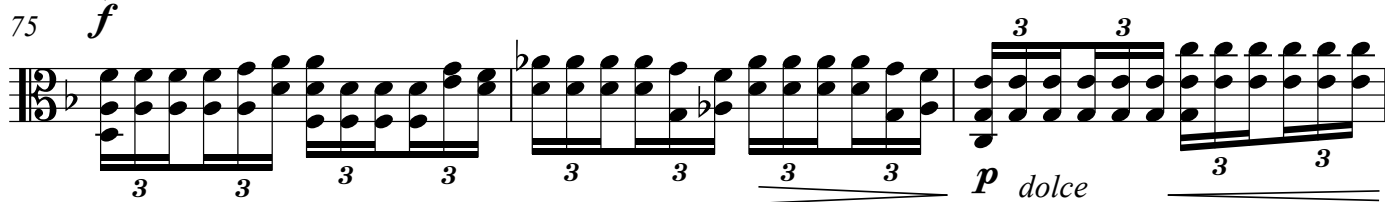

78

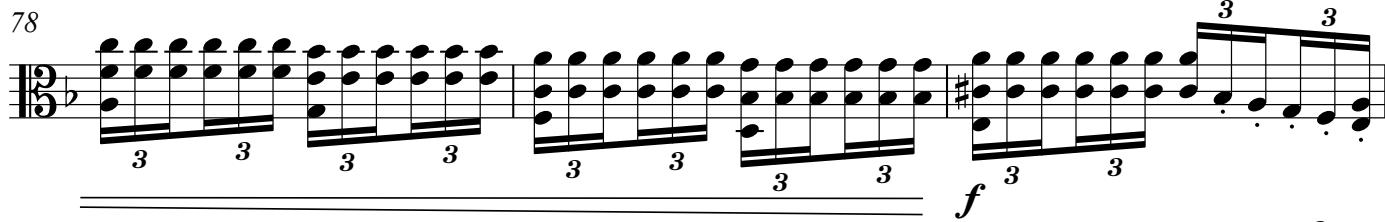

81

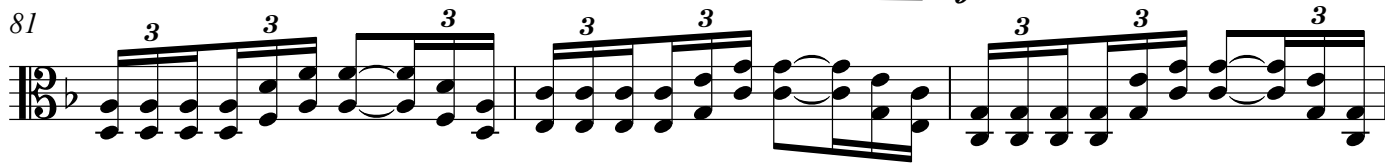

84

89

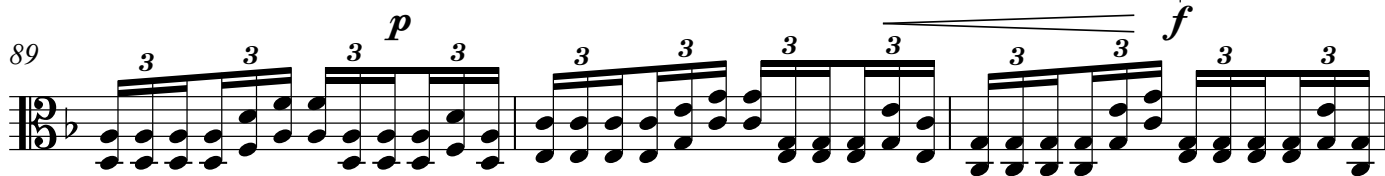

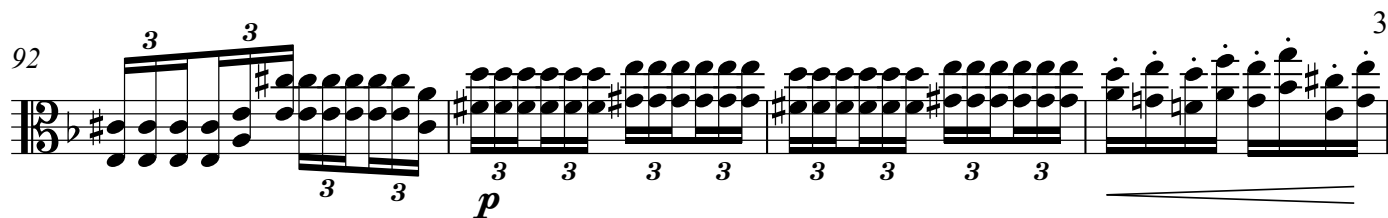
92  *p*

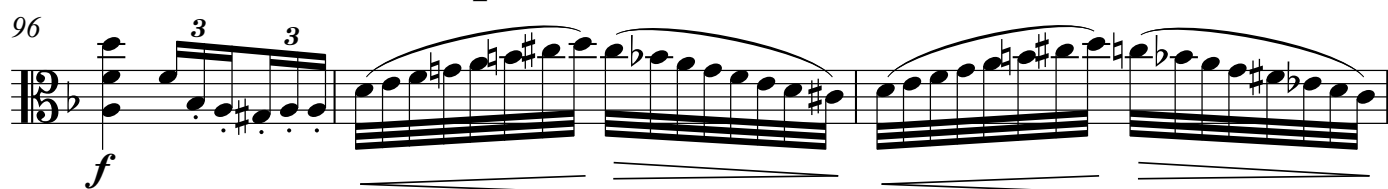
96  *f*

99 

101 

103 

105 

108 

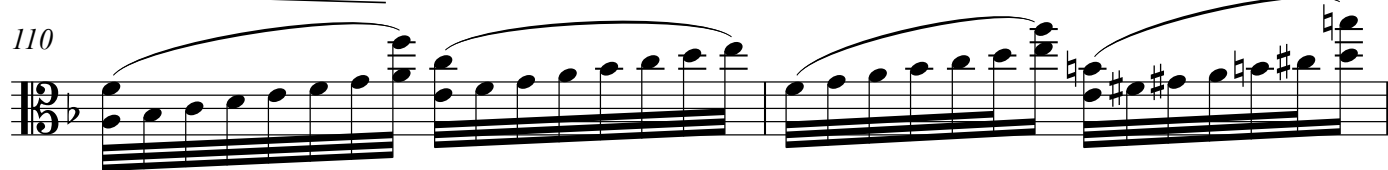
110 

112 

114 

116

118

120

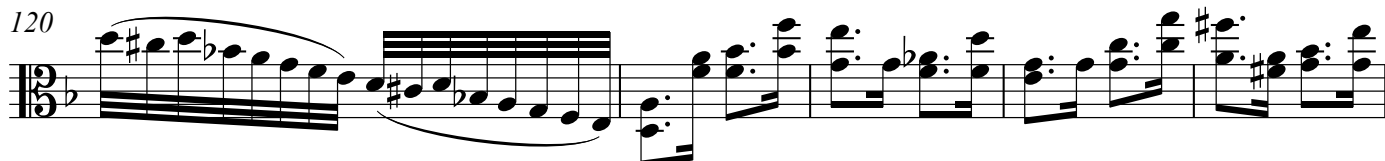

125

129

136

143

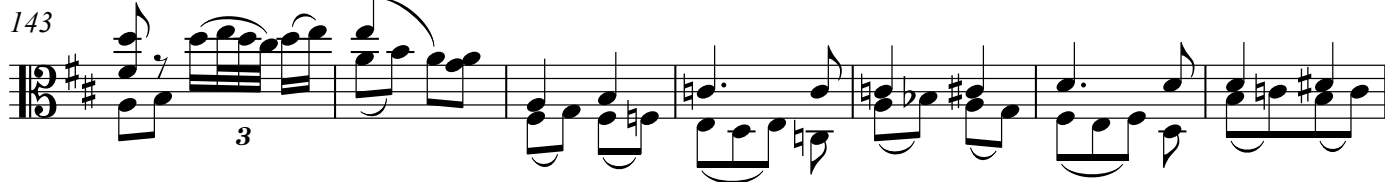

150

156

162

168

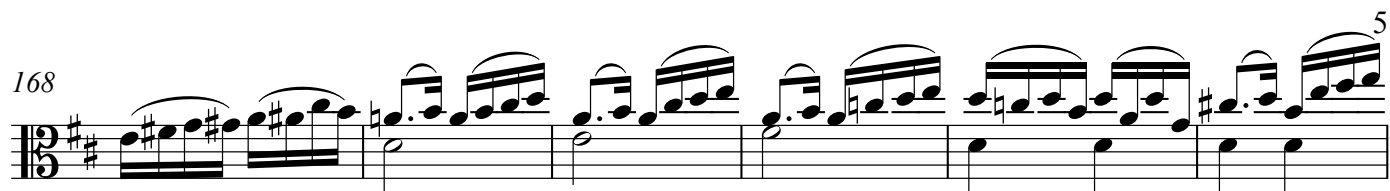

174

180

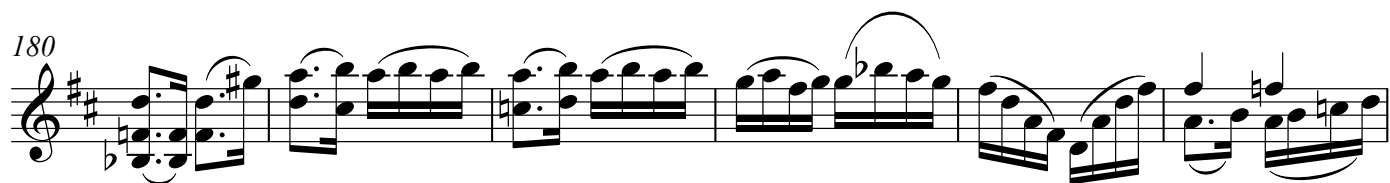

186

192

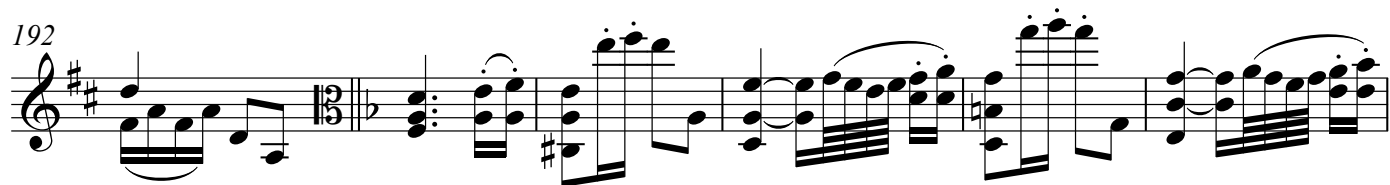

198

204

209

213

218

