

à Monsieur Ch.V. ALKAN

Cinquième CONCERTO

Pour PIANO

avec Accomp.^t d'ORCHESTRE

M.T.

PAR
ANT. RUBINSTEIN

OP:94

Le Piano seul..... Pr. Net: 8'

Le Piano d'Accompagnement (Réduction de l'Orchestre) Pr. Net: 6'

L'Orchestre en Parties séparées (En location)

Paris, ALPHONSE LEDUC, Editeur, 3, rue de Grammont

Propriété réservée pour tous Pays

A. Leduc

5^{me} CONCERTO

1

ANT. RUBINSTEIN

Op. 94

5

All^o moderato

E. GÉNARD & C^{ie} Editeurs, 2, rue Scribe

C. N. 11737.

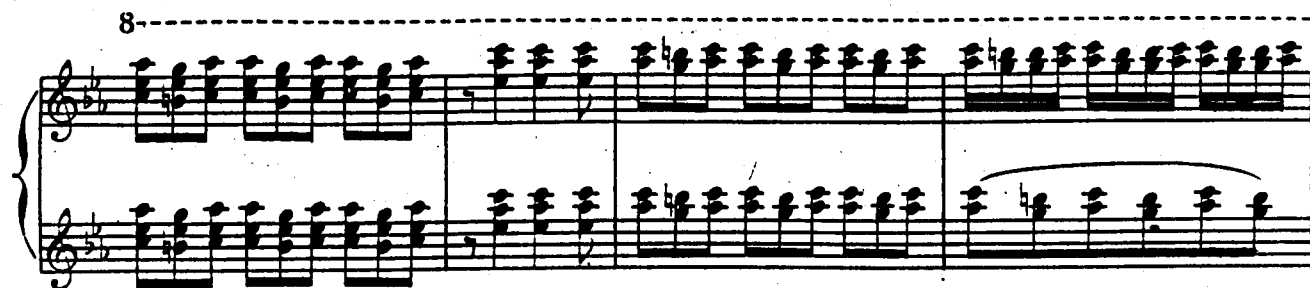

Tempo 1^o

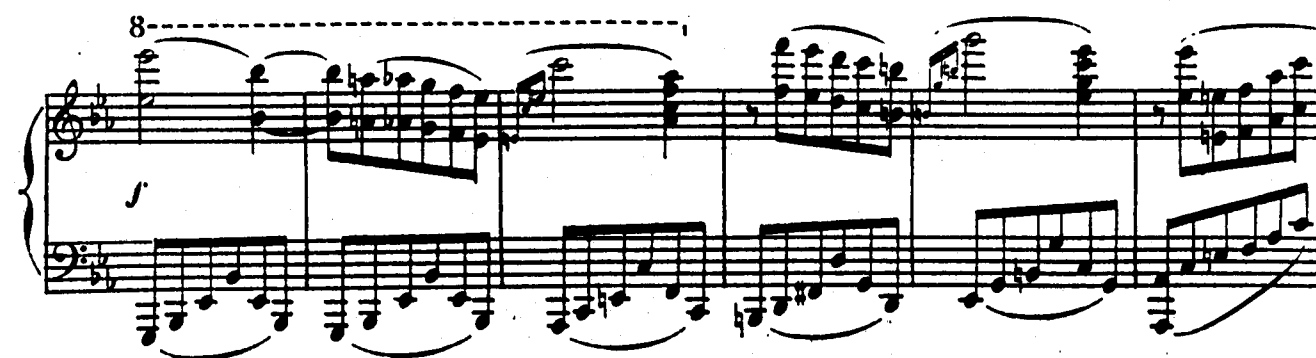
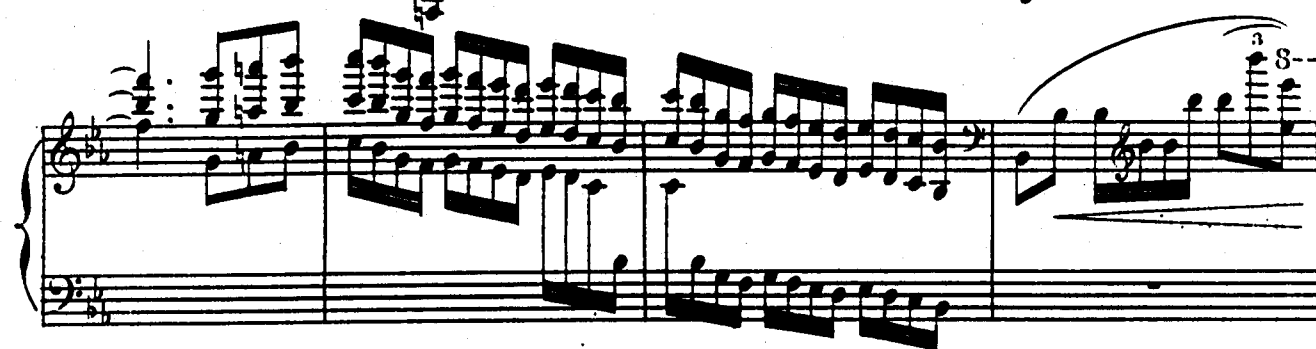
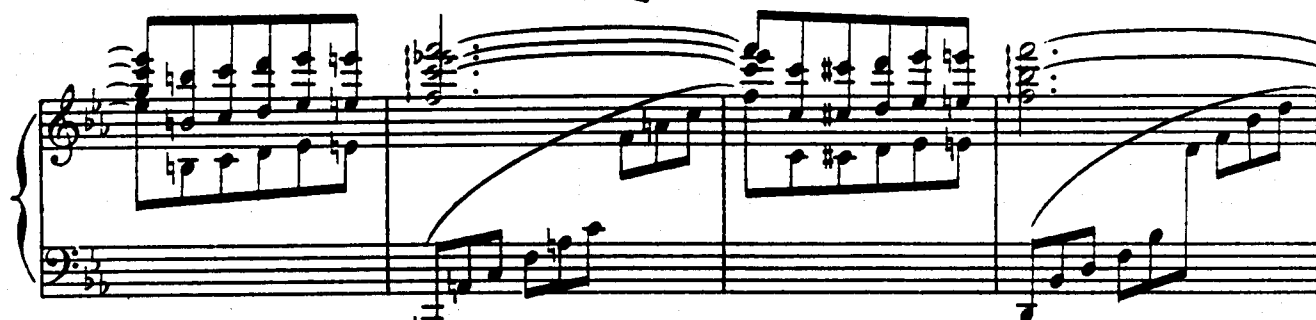
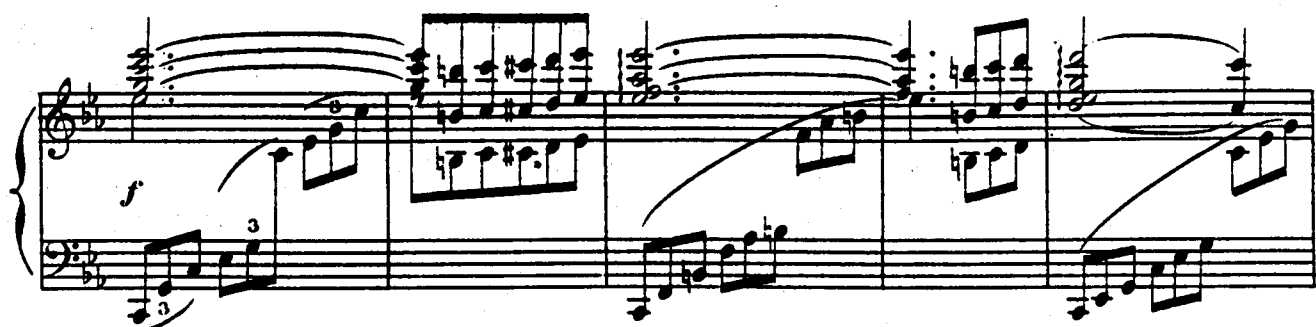

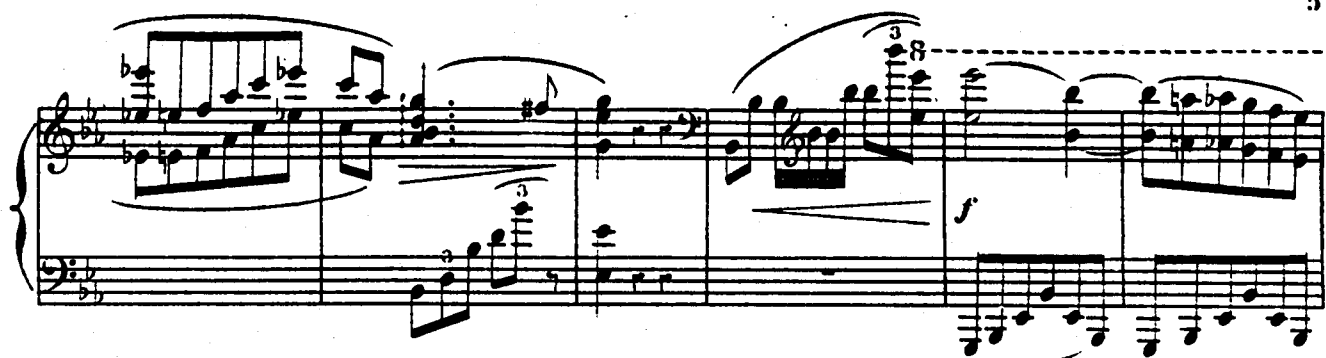

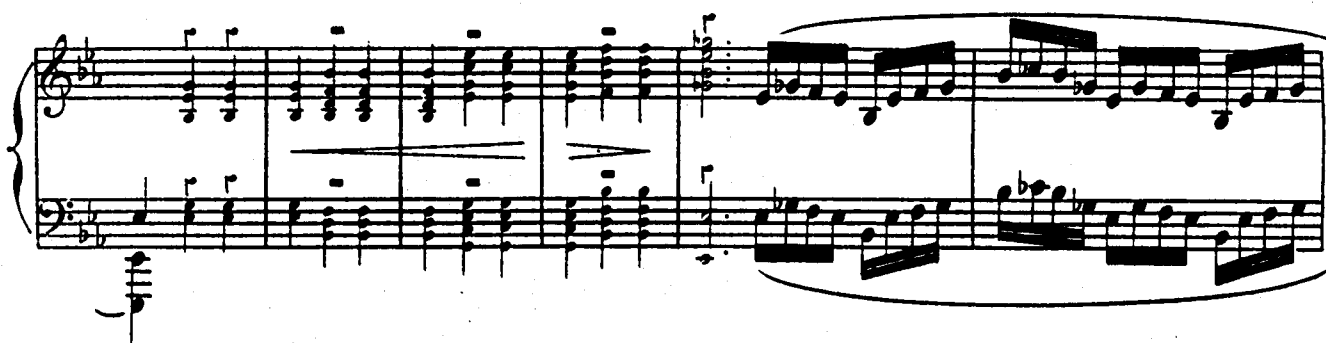

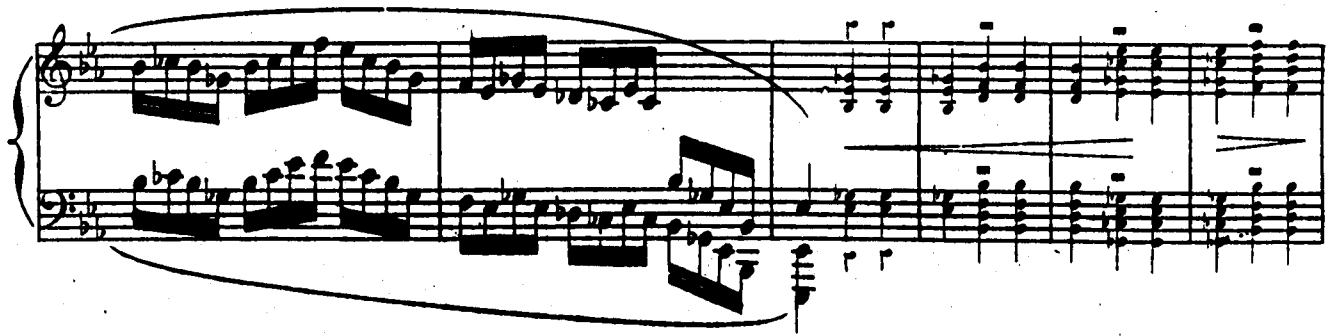

A

ritard.

B a tempo

- System 2:** Both hands play dense, block-like chords. The right hand has a melodic line running through the chords.
- System 5:** Both hands play dense, block-like chords. The right hand has a melodic line running through the chords, marked with *8va*.

f *animato*

G

Più animato

[illegible]

Tempo I?

ritard.

a tempo

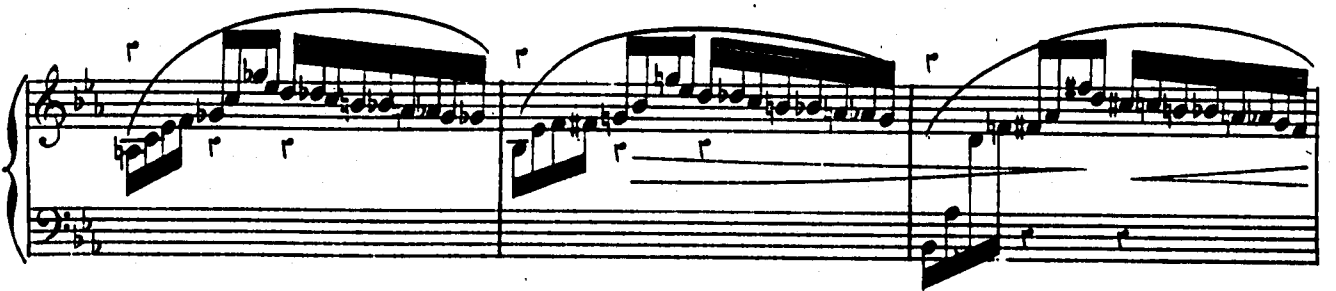
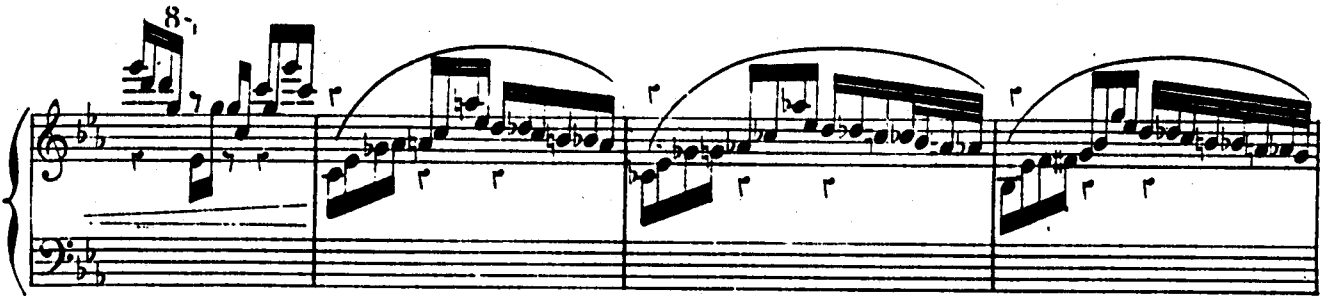
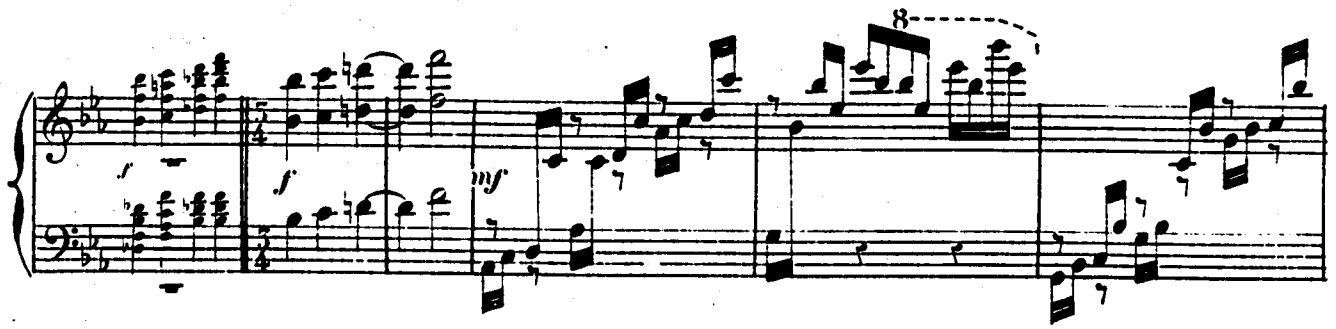

- System 2:** Continues the arpeggiated pattern in the right hand, with the left hand maintaining its accompaniment. Another '8' with a dashed line is present.

8- 8- Animato Piano orch.

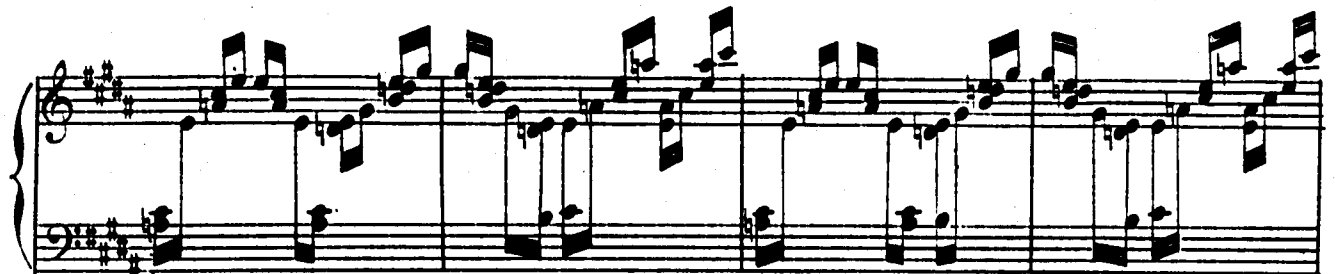

Piano orch.

Piano orch.

Presto

27

ritard.

Tempo 1^o

8-

Piano orch.
Andante

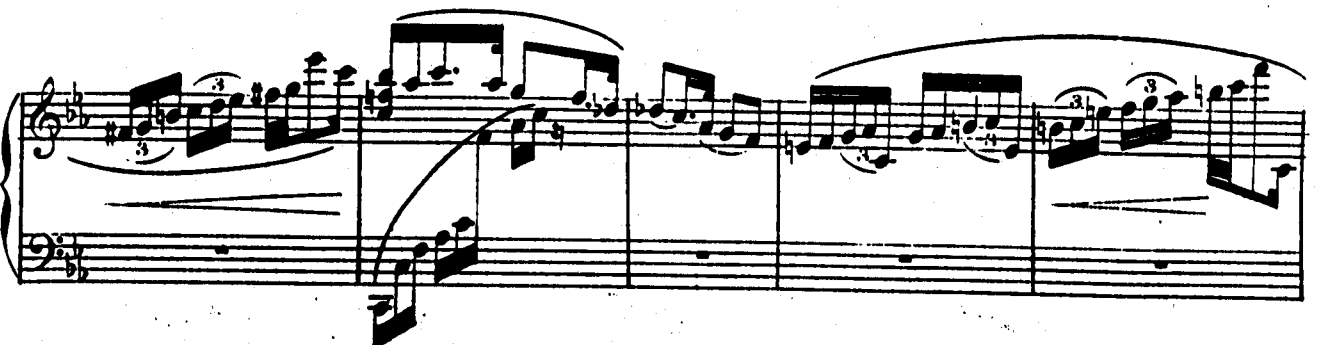
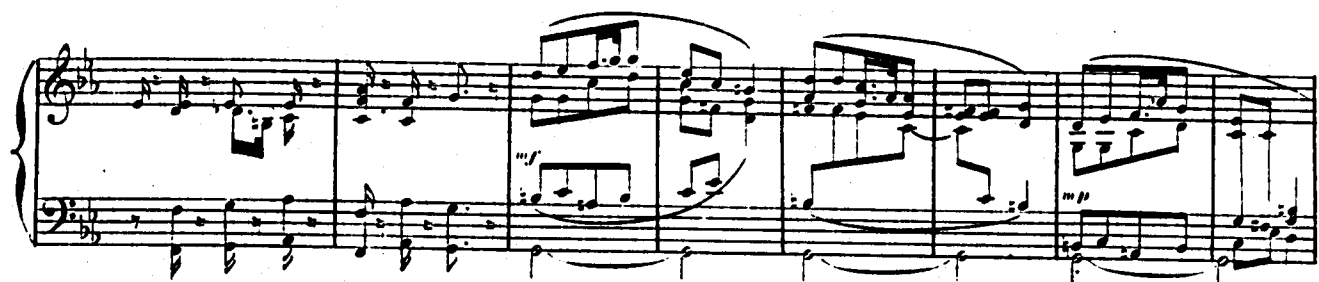

animato

agitato

stringendo

*ritard**Tempo I'***C**

cresc

Più mosso

p

cresc

Récit

Tempo I?

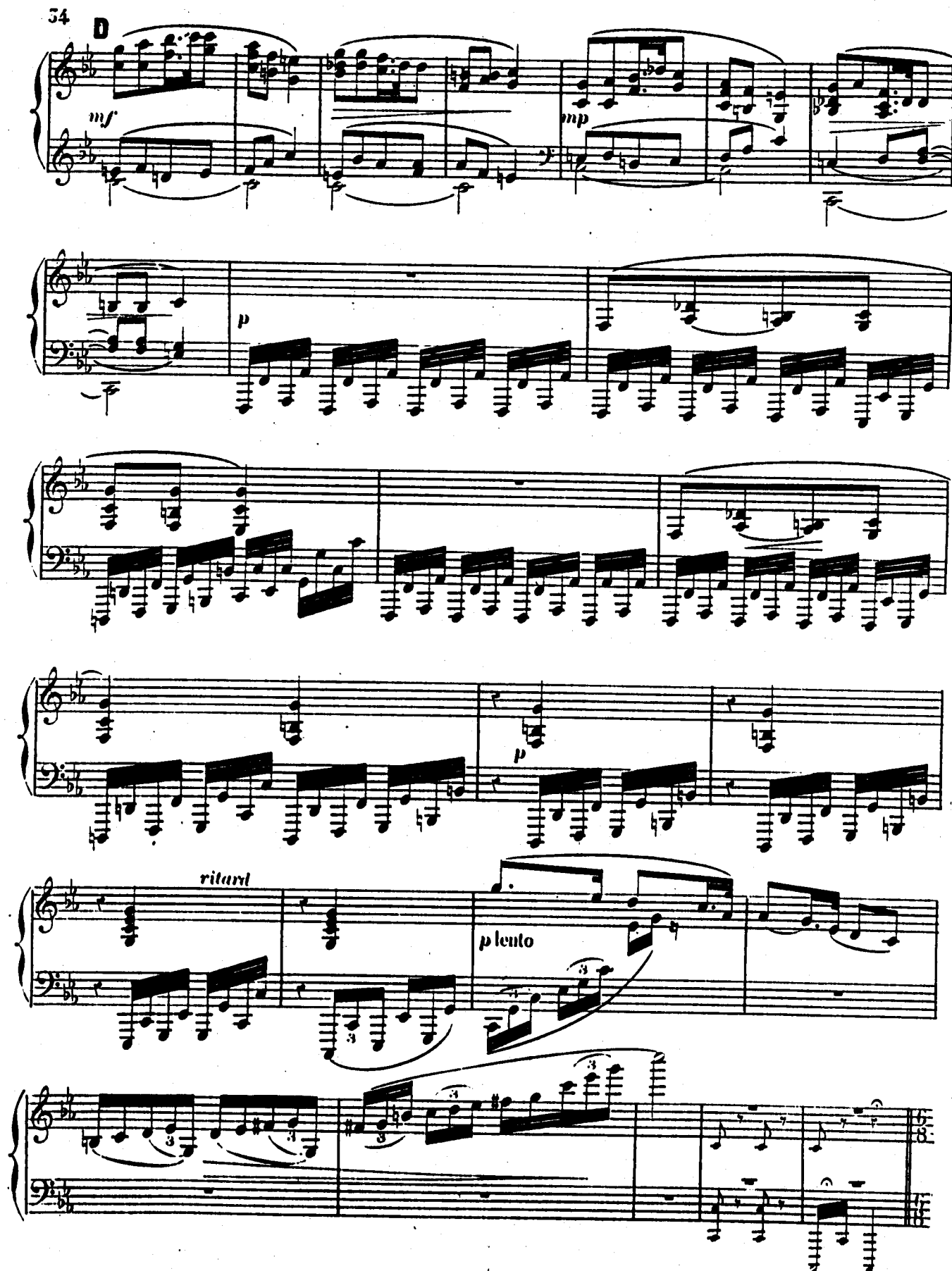

Allegro

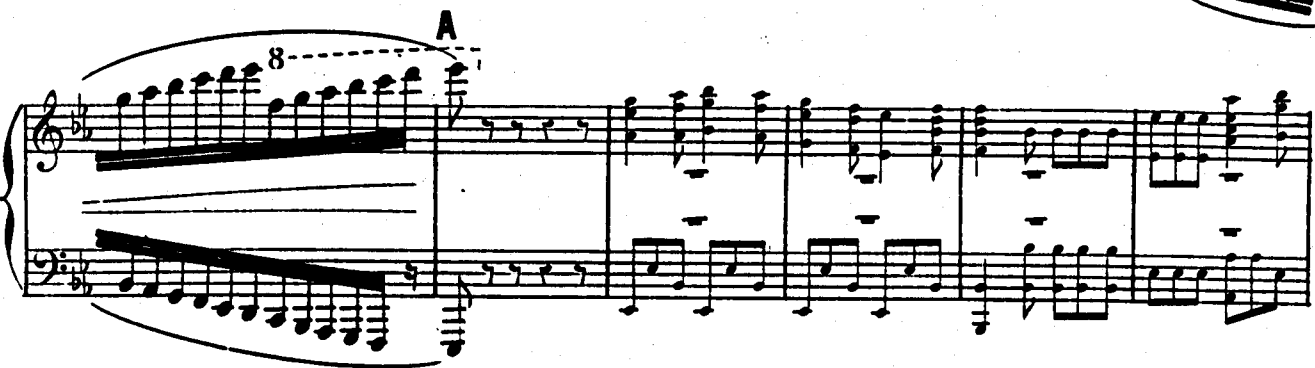

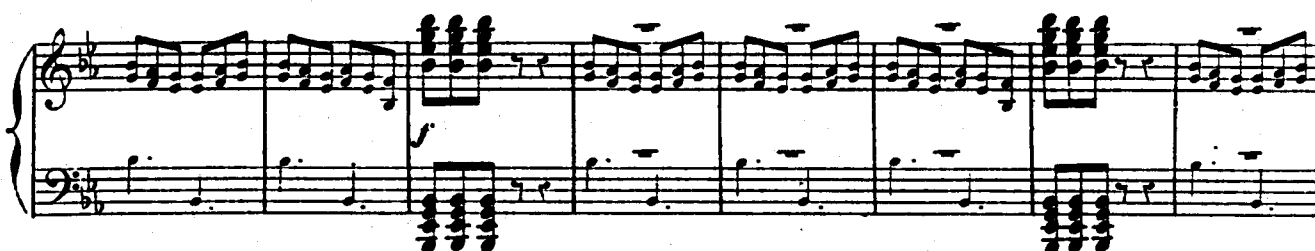

B

mf

Throughout the piece, there are various musical notations including notes, rests, and dynamic markings. The notation is written in a clear, professional style.

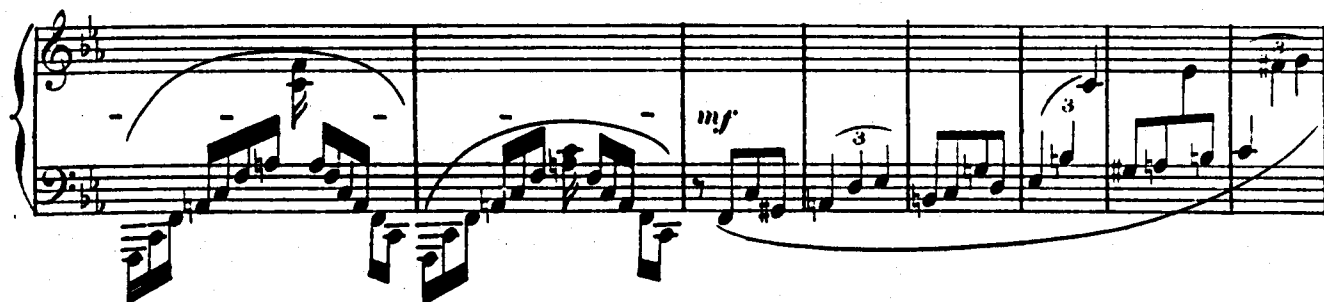
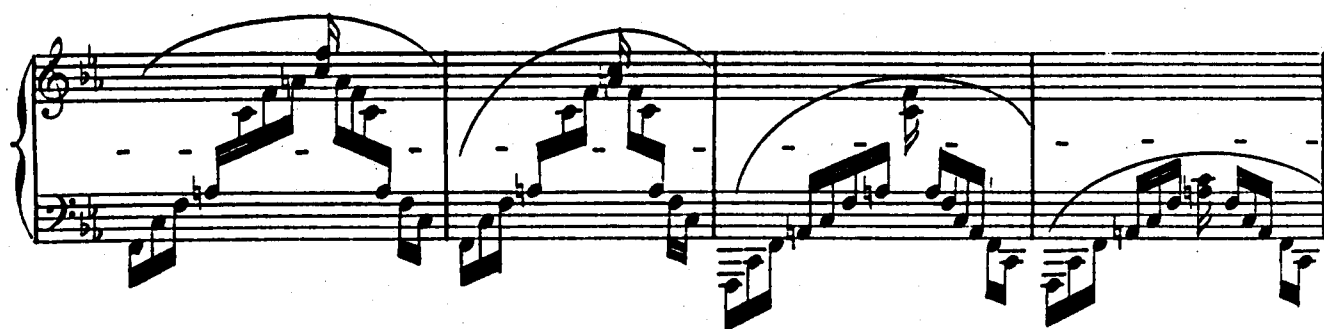
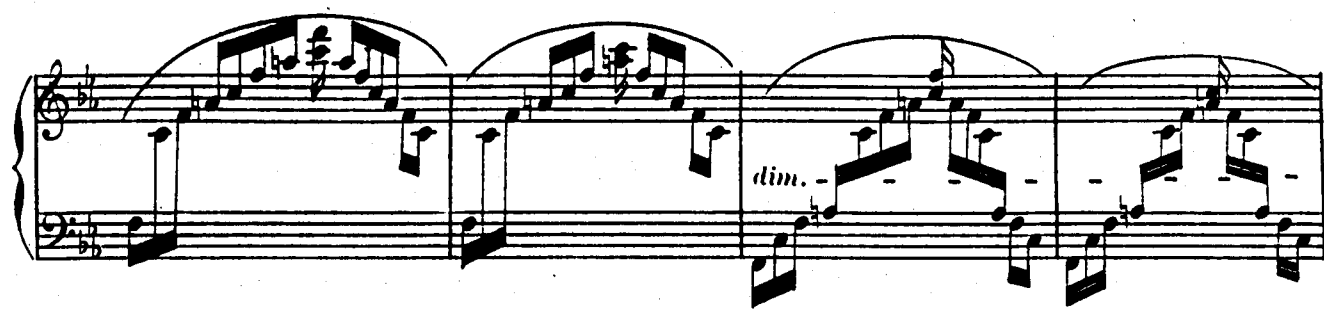

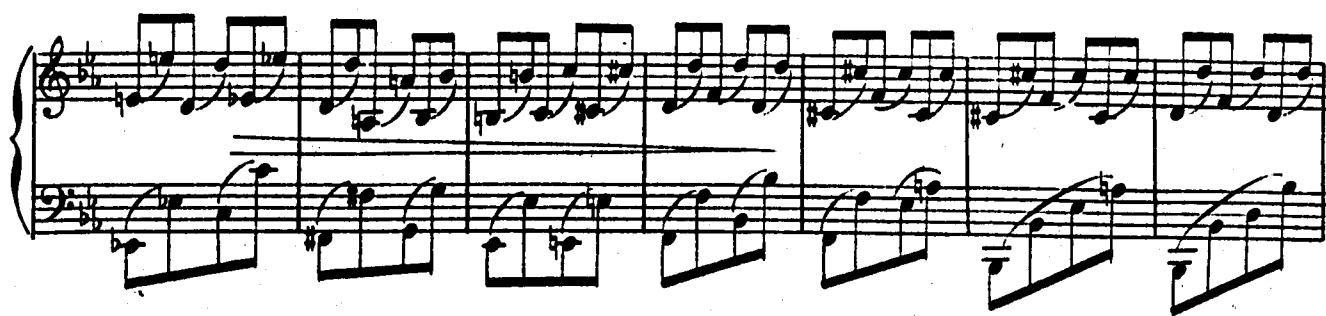
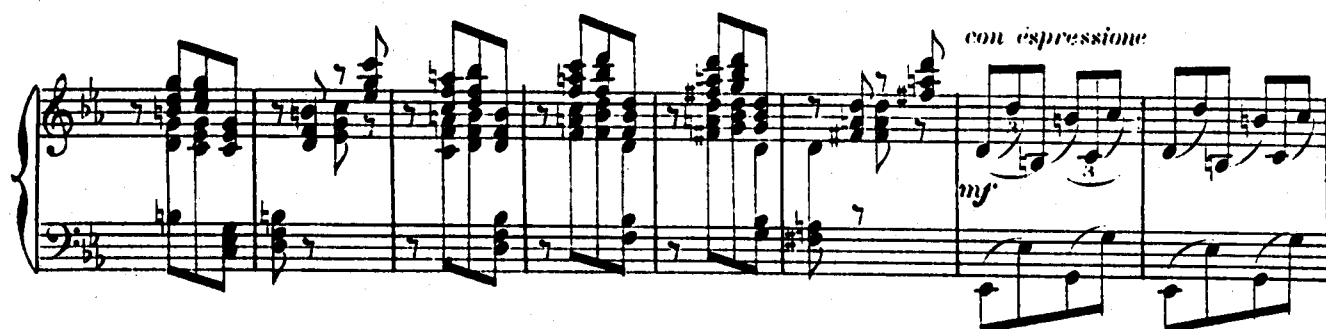
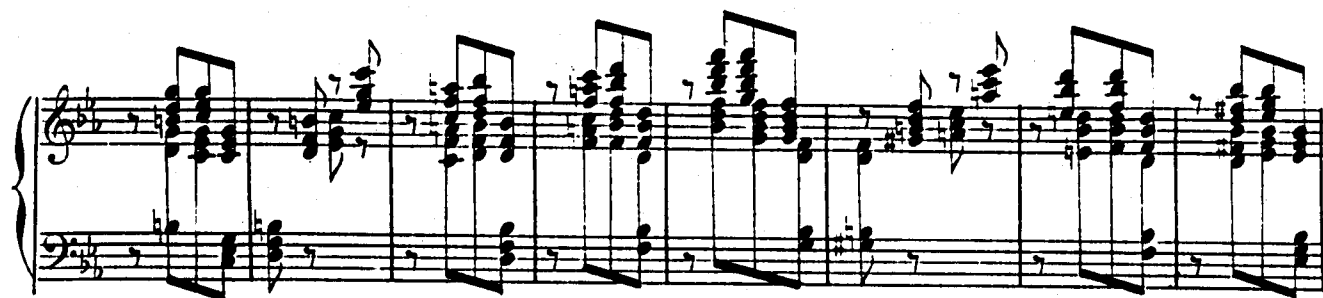

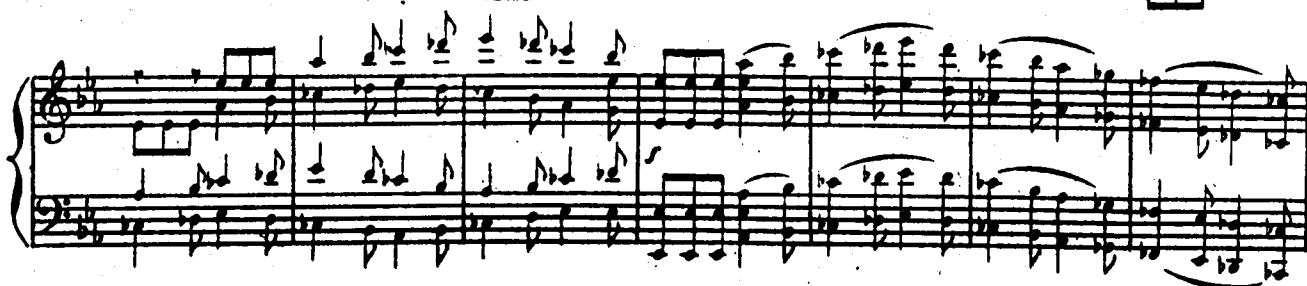
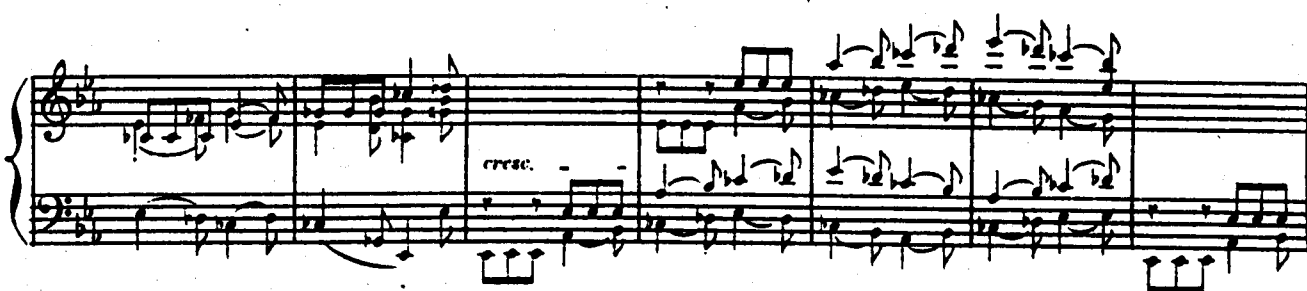

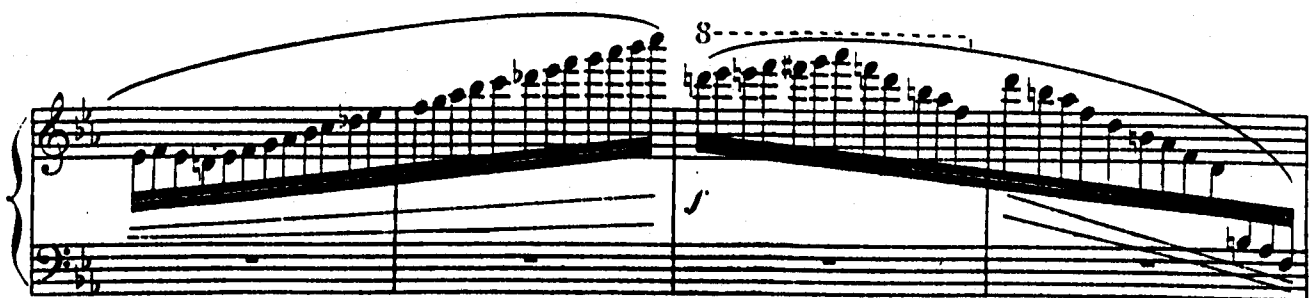
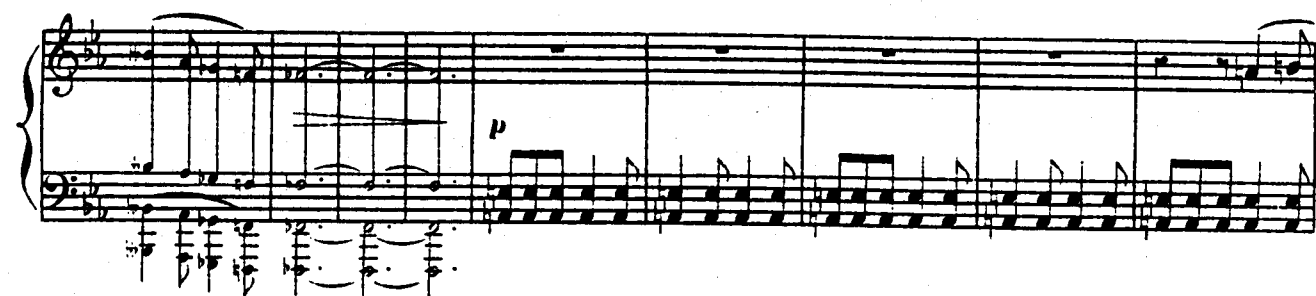

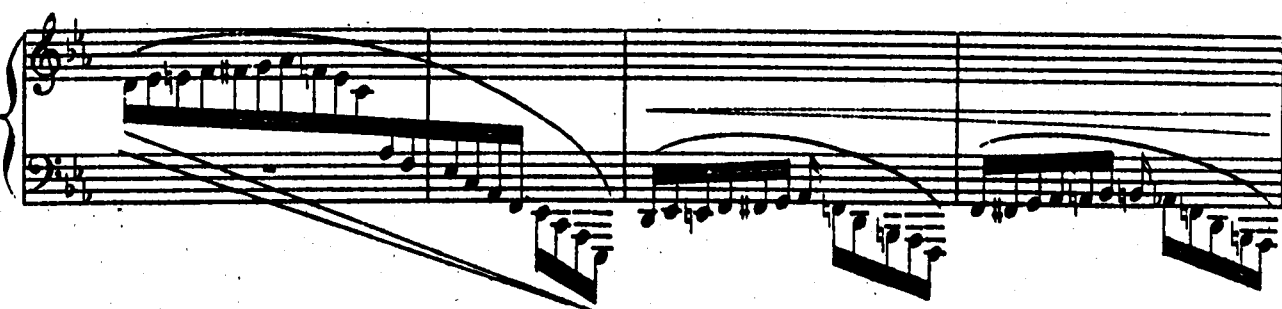
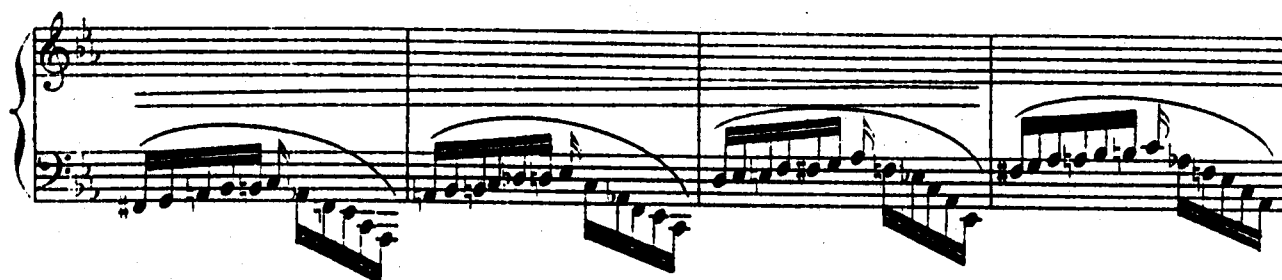
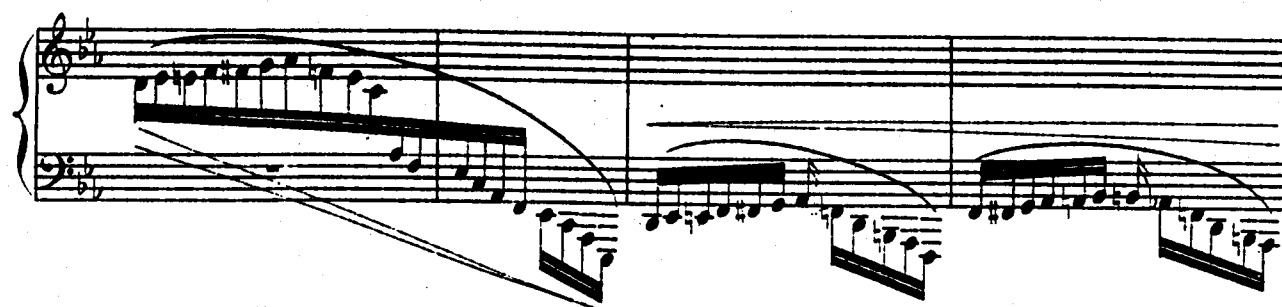

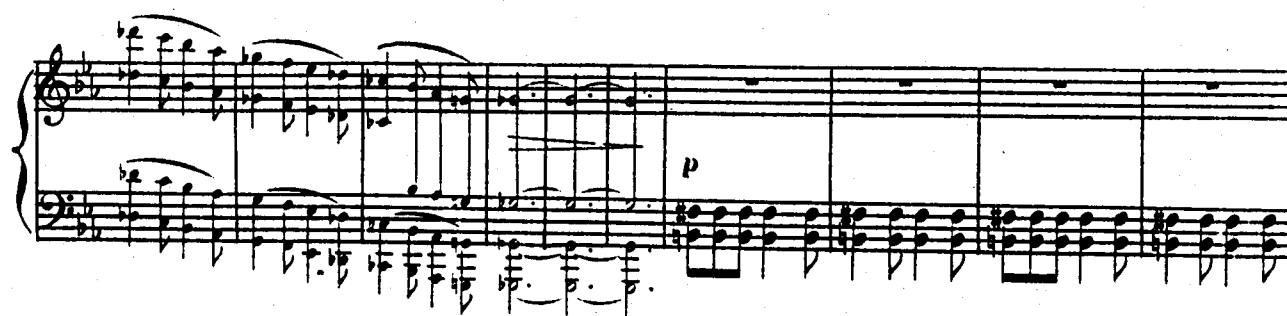

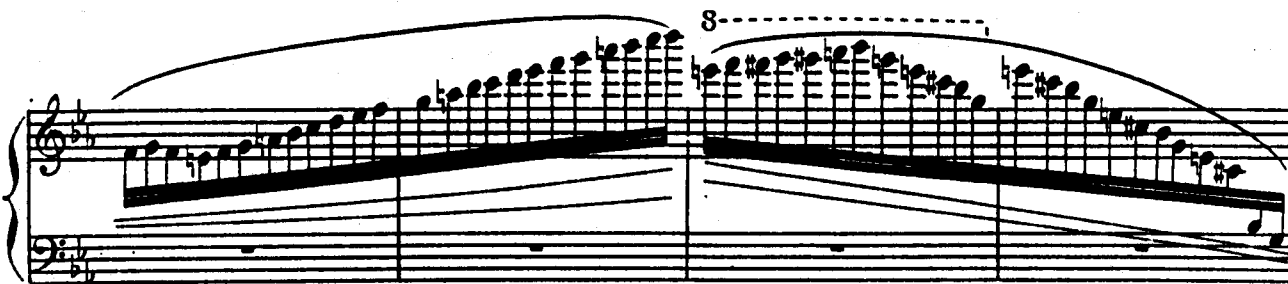
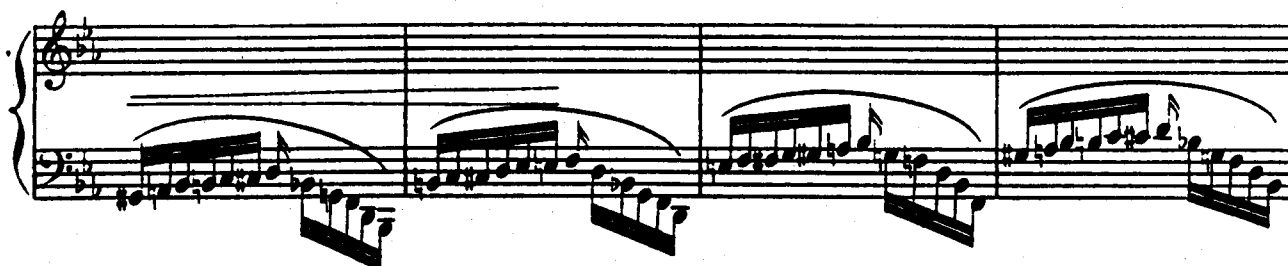
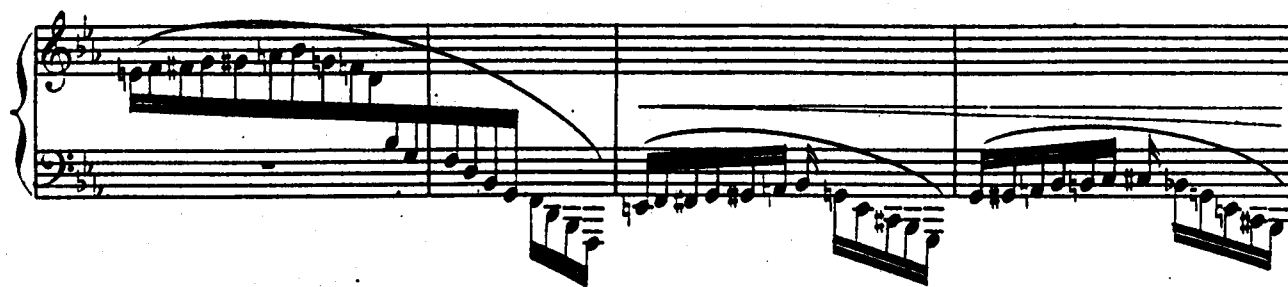

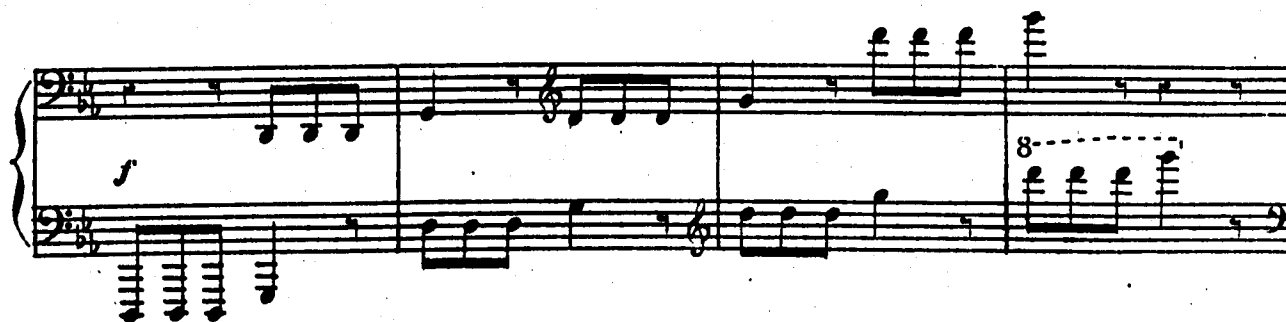
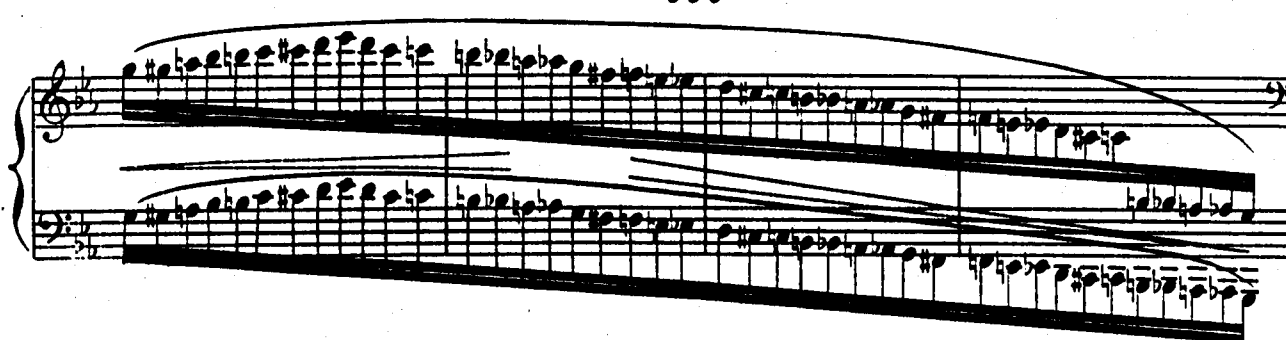
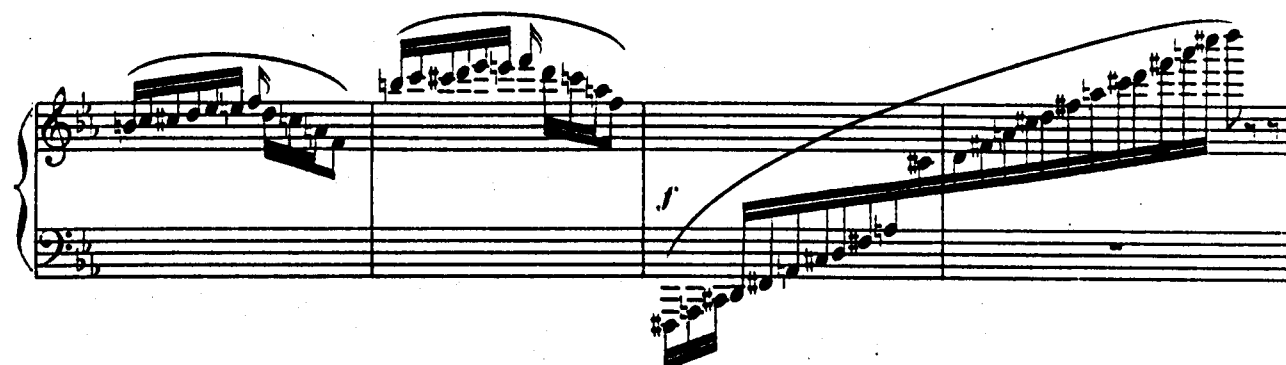
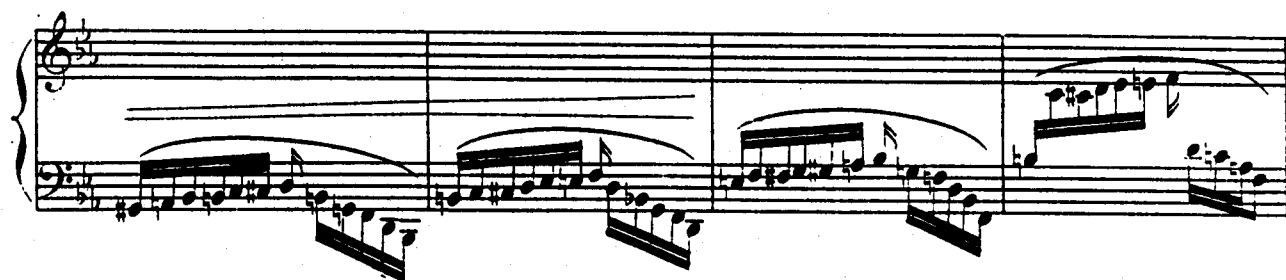

The notation includes various musical symbols such as slurs, ties, and articulation marks, indicating a complex and expressive piece of music.

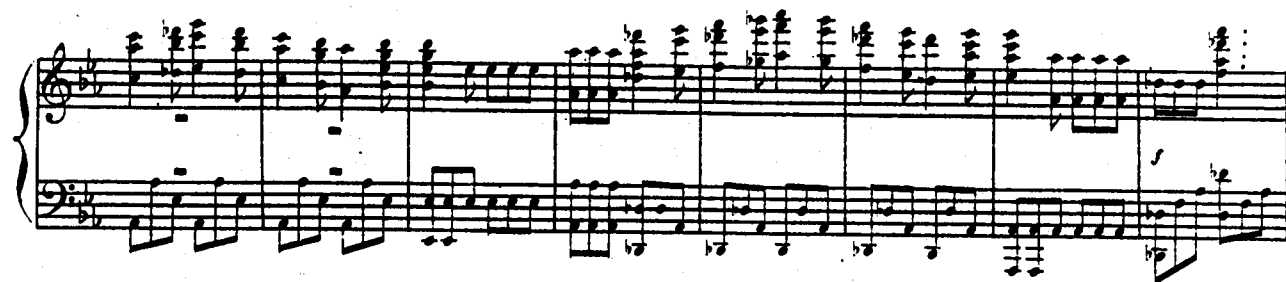

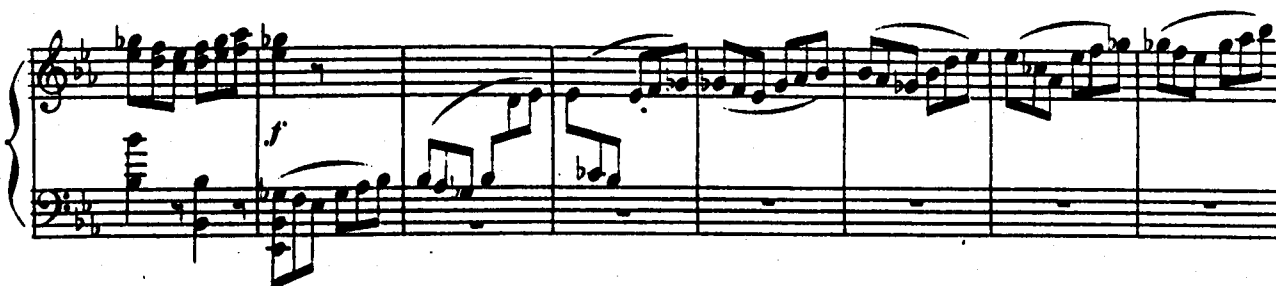

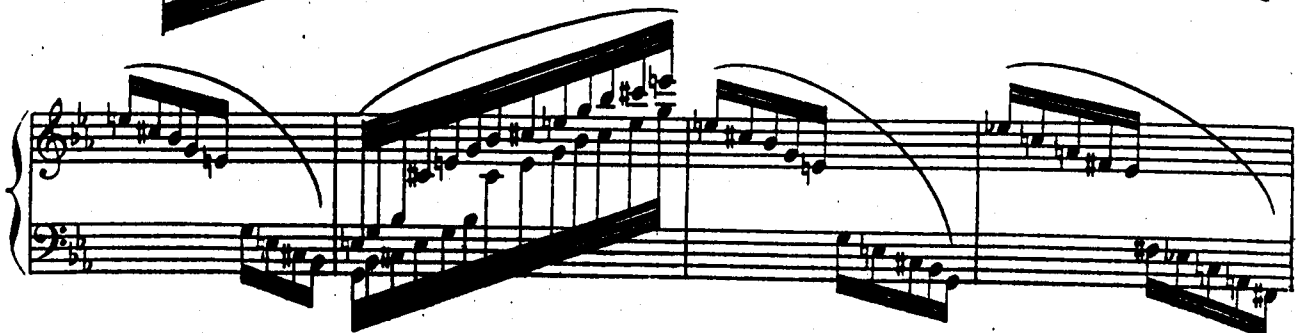
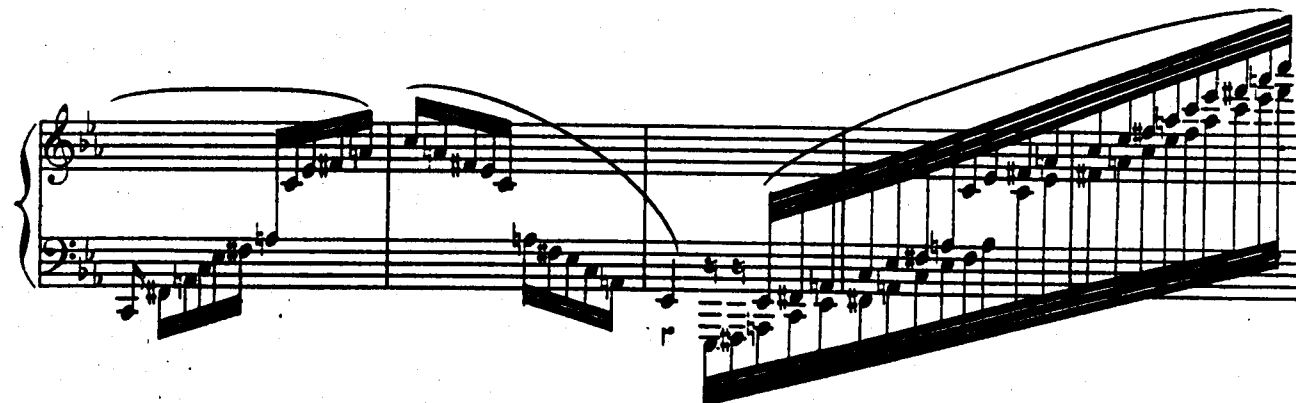

8

8

Tempo 1?

f

3

3

mf

p

0

p

con espressione

f

con espressione

f *mf*

C. M. 11,737

L. PARENT, Grav. R. Rodier 61

C. M. 11, 757.

Imp. Thibault, rue St-Hippolyte, 276

