

## 1. Preludium

MR. WILLIAM BYRDE

## 2. Pavana. Sr Wm Petre

WILLIAM BYRDE

85

Rep.

90

95

### 3. Galiardo

WILLIAM BYRDE

5

10

Rep.

15

## 4. Preludium

W[ILLIA]M BYRDE

5

10

15

20

## 5. Galiardo. Mrs Marye Brownlo

WILL[IAM] BYRDE

5

Rep.

10

15

2

20

25

*Rep.*

30

36

3

40

*Rep.*

## 6. Pavana. The Earle of Salisbury

WILL[IAM] BYRDE

## 7. Galiardo

[WILLIAM BYRDE]

## 8. Galiardo Secundo. Mrs Marye Brownlo

WILLIAM BYRDE

### 9. Preludium

MR. DR. [JOHN] BULL

## 10. Pavana. St Thomas Wake

DR. [JOHN] BULL

5

10

15

20

25

# 11. Galiardo. St Thomas Wake

DR. [JOHN] BULL

## 12. Pavana

[JOHN BULL]

Rep.

20

25

30

35

2

40

45

50

*Rep.*

55

6

60

6

65

3

70

75

80

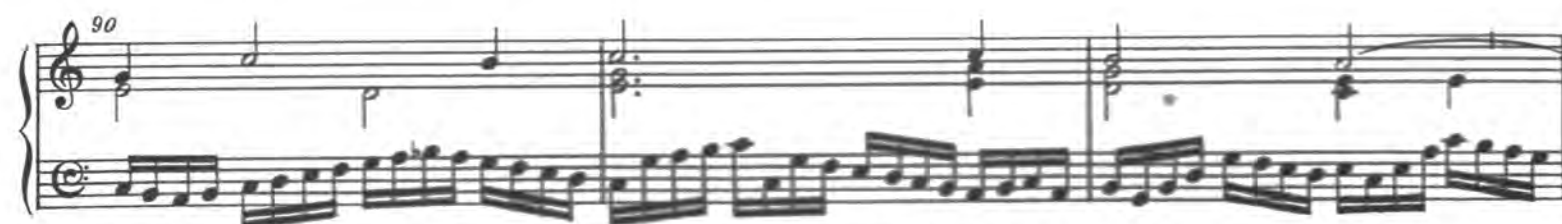

### 13. Galiardo

DR. [JOHN] BULL

45

50

## 14. Galiardo

[JOHN BULL]

10

15

20

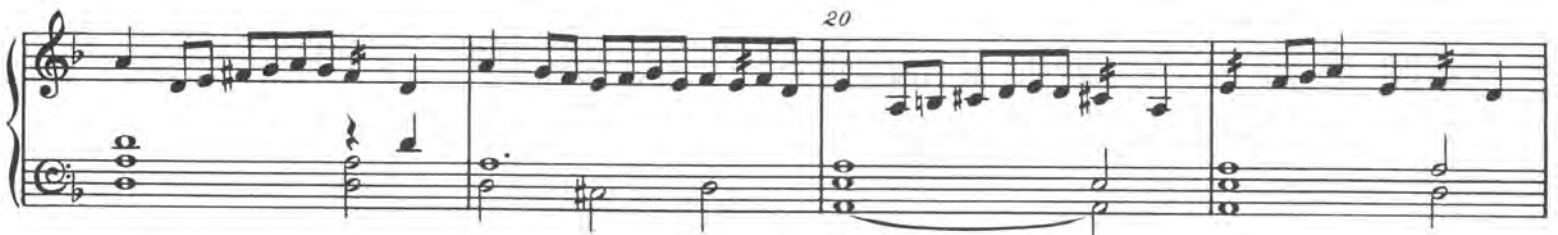

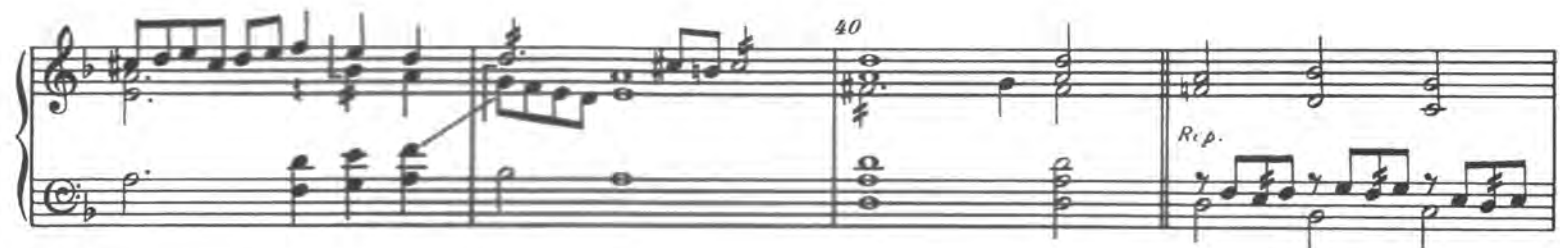

## 15. Galiardo

DR. [JOHN] BULL

5

Rep.

10

2

15

20

## 16. Galiardo

ORLANDO GIBBONS

10

*Rep.*

15

20

25

*Rep.*

*p*

30

35

40

*Rep.*

45

## 17. Fantazia of foure parts

ORL[ANDO] GIB[BONS]

5

10

15

20

25

30

This block contains the musical score for the piece 'The Lord of Salisbury his Pavin'. It consists of six systems of music, each with a treble and bass staff. The key signature is one sharp (F#), and the time signature is common time (C). The score includes measure numbers 65, 70, 75, and 80. The music features a variety of note values, including eighth, sixteenth, and thirty-second notes, as well as rests and accidentals. The piece concludes with a double bar line and repeat signs at measure 80.

### 18. The Lord of Salisbury his Pavin

ORL[ANDO] GIB[BONS]

This block contains the musical score for the piece 'The Lord of Salisbury his Pavin'. It consists of two systems of music, each with a treble and bass staff. The key signature is one sharp (F#), and the time signature is common time (C). The music features a variety of note values, including eighth, sixteenth, and thirty-second notes, as well as rests and accidentals. The piece concludes with a double bar line and repeat signs.

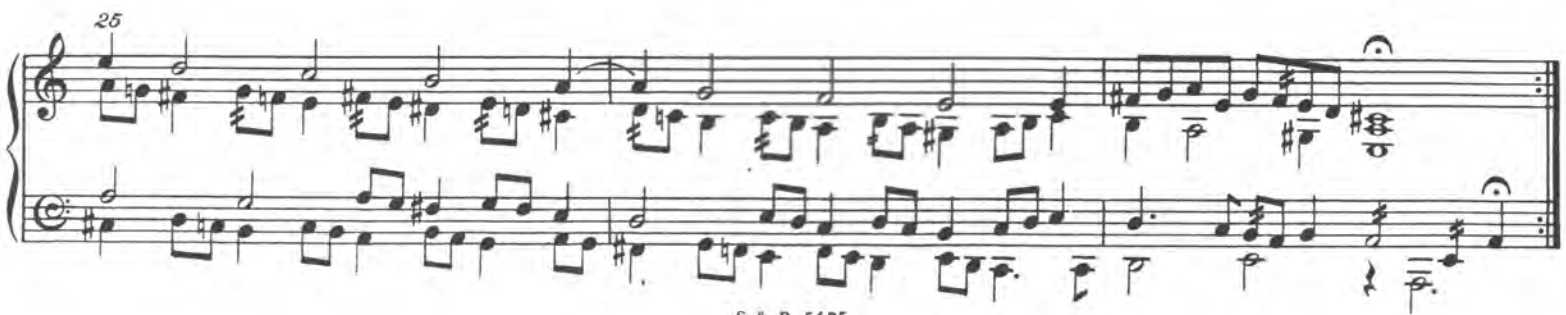

## 19. Galiardo

ORL[ANDO] GIB[BONS]

5

Rep.

10

16

20

S. & B. 5475

## 20. The Queenes Command

ORL[ANDO] GIB[BONS]

5

Rep.

10

2

15

Rep.

20

Rep.

25

4

## 21. Preludium

ORLANDO GIBBONS

20

25

30

35