

Praeludium et Fuga III

BWV 872

J. SEBASTIAN BACH

PETER H. BESSELING

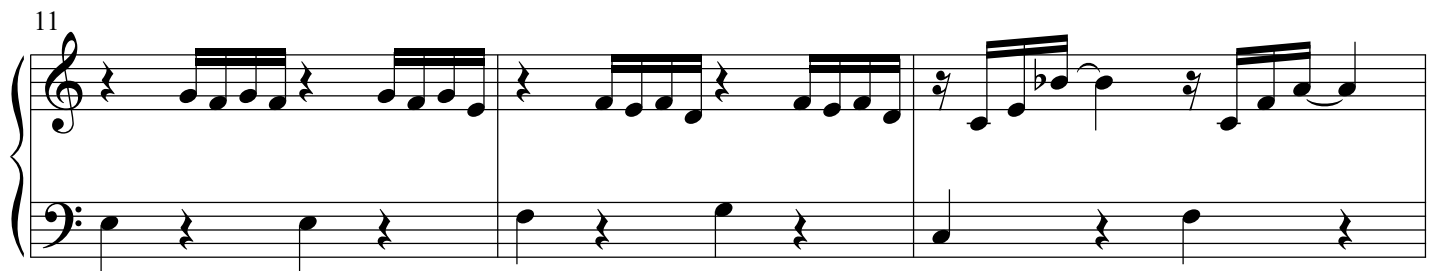
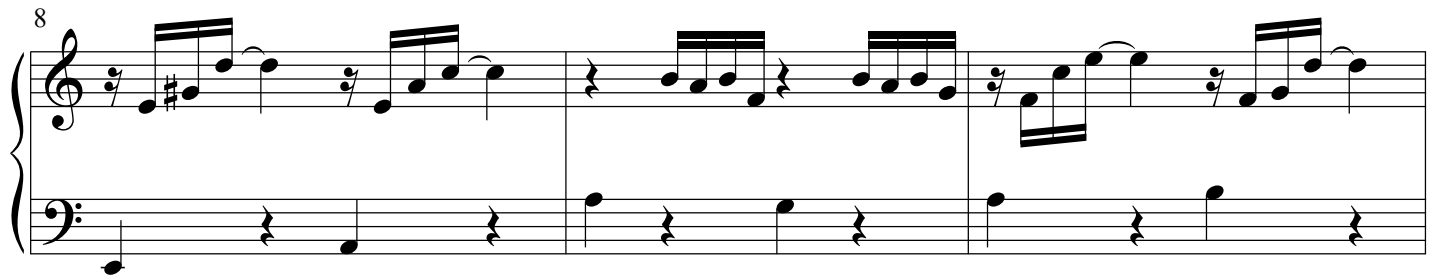
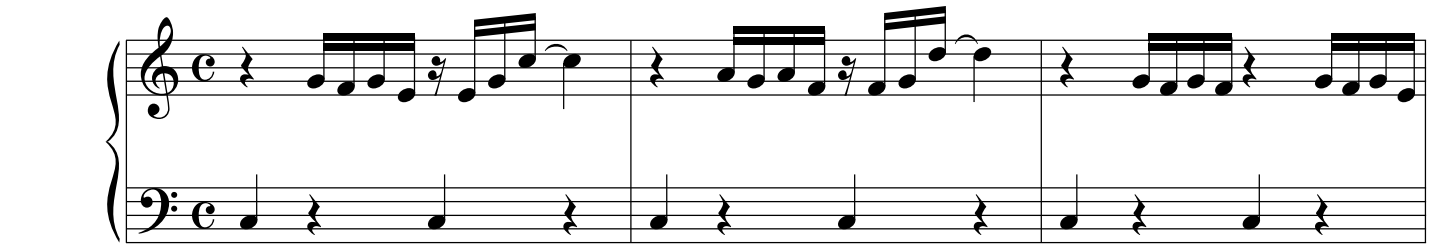

17

20

Measures 20-22 of the Praeludium et Fuga III - PIANO II. The right hand continues the melodic development with more complex rhythmic patterns, including slurs and ties. The left hand maintains a steady accompaniment.

23

25

33

39

45

Fuga

5

8

11

14

17

21

24

27

30

32

Praeludium et Fuga III - PIANO II

5

34
