

1st Flute

Louis Spohr

Symphony No. 1  
Op. 20

# Symphony No.1, Op.20

1st Flute

Louis Spohr  
(1784-1859)

## I.

**Adagio**

**Allegro**

**f** **p** **cresc.** **f** **p** **tr** **p dolce** **cresc.** **sfz** **p** **f** **fp** **fp** **p**

**A** **B** **2**

## 1st Flute

3

62 *sfz* *p* *sfz* *p* *pp* *f* 4

71

76 *p*

82 **C** 8 *f* *p* *p*

94 *f* *p* *sfz* *sfz*

101 **D** *ff* *p* *ff* *dim.* *pp*

110

118 **E** 2 *p*

124 7

## 1st Flute

4

134 **F**

*f*

140 *sfz sfz*

147 **G**

*p pp*

155 1. 3 2. 7 *f*

168 **H**

*p*

174 **I** 6 *f*

186 **J** *f*

193

199

205 2 *pp*

214 **K** 6 3 *f p*

## 1st Flute

5

228 *f* *p*

233 **L** 8

244 **M** Ob.1 3 *p*

251

256 **N** *f* *sfz* *sfz* 3 *sfz*

264 *sfz* **O** *ff* *p* *ff*

272 *p*

277 7

288 **P** *p*

293 3

## 1st Flute

6

296

*p* *sfz*

300 **Q** *f*

306 *sfz* *sfz*

313 **R** *p* *f* 3

320 *f*

326 **S**

331

## II.

1 **Larghetto con moto** **A** **16** **11** *Vln. 1*

31 **B** *Ob. 1* *p*

38 **C** *sfz* *cresc.* *sfz p*

45 *dolce* *sfz*

52 *p* *sfz p* *sfz p*

58 **D** *f* *p* *tr*

65 **E** *pp*

70 **2**

74 **F**

*f* *p* *pp*

82 *pp* 6

89 3 3 6

93 **G** 7 **H** 9 Vln. 1

112 **I** *p* 3

## Scherzo. Allegro

## III.

1

*f*

4

10

*p*

5

*p* *f*

21

**A**

*p*

28

5

*f*

2

*sfz*

39

*p*

4

*p*

48

**B** Ob.1

*f*

7

64

*p*

*ff*

71

**C**

*p dolce*

79

*p*

*p*

85

*p*

5

95 **D**

*f* *f*

106 *mf* *f*

115 **E**

*p* *f*

126 *dim.* *p*

137 **F** Ob.1 *p* *f*

147 *p*

## 1st Flute

12

159 **Trio**

2nd time only

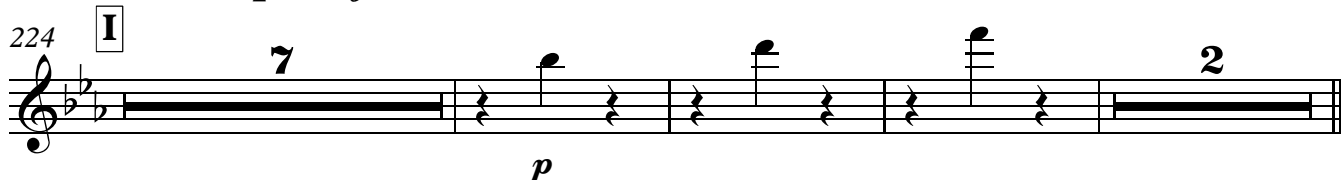
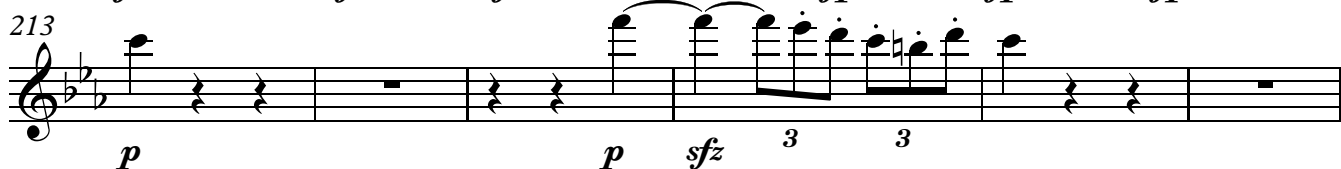
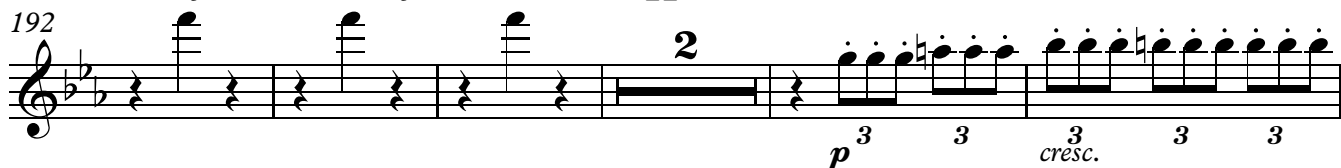
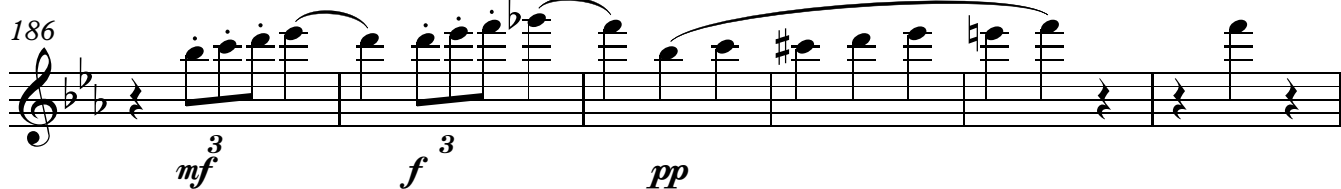
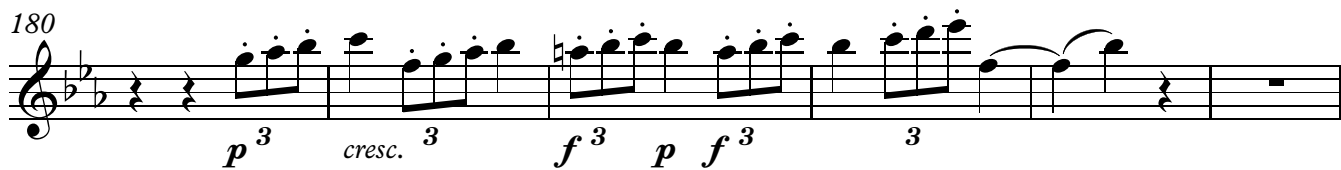
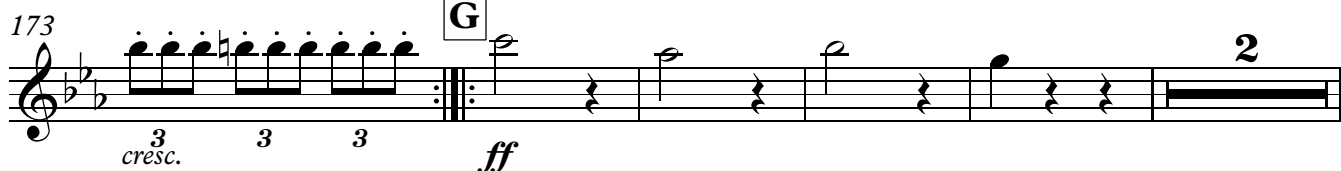
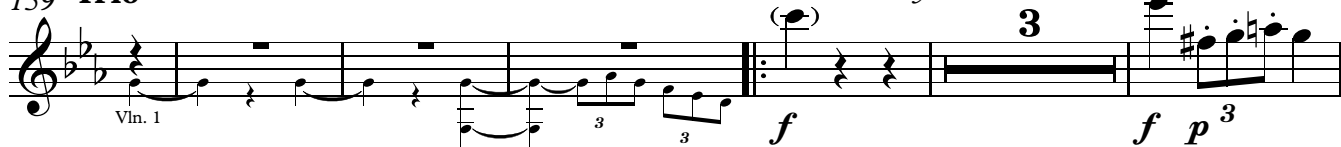

236 **J**

*f* *f*

247

*p* *p* *f*

258 **K**

*p* *f*

269

*sfz* *p*

275

*p*

283 **L** Ob.1

*f*

299 **M**

*p* *ff* *p dolce*

306

314

*p* *p*

319

*p*

329 **N**

*f*

## 1st Flute

14

337 *f* *mf* *f*

347 *p*

357 *f* *dim.*

363 *p* *p*

374 **P** Ob.1 *f*

383 *p* *f*

## 1st Flute

## IV.

16

## Finale. Allegretto

1 16 A Vin. 1 5

24 *p*

30 B 3 3 *f*

37 3 3 3 3 3 3

43 C *f* 3 3

50 D 7 Cl.1 3 3

61 *p*

67 E 2 *f* 3 3 3

73 3

## 1st Flute

17

81 **F** *ff* 3 3 3 3 3 *p*

86 *f*

92 **G** 9

105 Vln. 1

110 2 *pp* *cresc.*

118 **H** *f* 3 3 3 3 3

123 3 *p* *sfz* *sfz*

128 **I** 8 Ob. 1 *f*

140 **J** 2 *f*

## 1st Flute

18

146 **K** 2 *f*

152 3 3 3 3 3 3

156 *p* *ff*

162 **L** 2 *p*

168 6 Cl.1 2 *p*

179 **M** 6 Cl.1 *p*

189

195 **N** *f*

199

203 **O** 6 *f* *sfz* *p* 3 3

213 *p* *ff*

## 1st Flute

19

219 **P** 7 Cl.1 3 *p*

230 **Q** *cresc.* *f* 3

236 3 3

241 *p* *pp*

247 **R** *ff* 3 3 *p*

253 *f*

259 **S** 3 *p* 3 *cresc.*

267 *f* 3 3 3 3 *ff*