

# Contrapunctus 14

aus Die Kunst Der Fuge

Johann Sebastian Bach  
arr. H. Kamioka

Bass

Alto

8

16

24

31

37

45

52

59

67

Flute 2

74

80

88

94

101

108

115

3

Flute 2

122

127

132

138

Flute 2

144

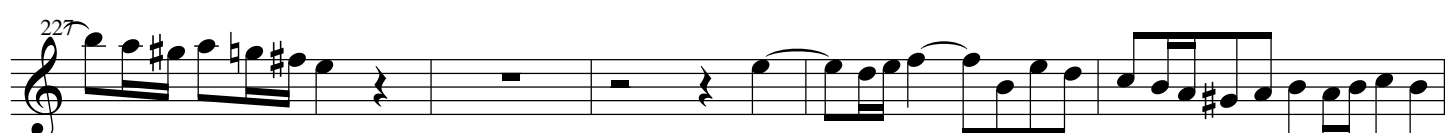
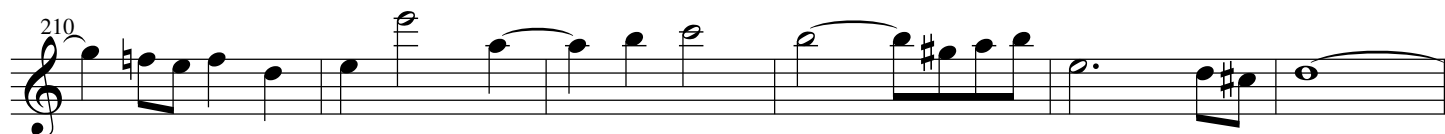
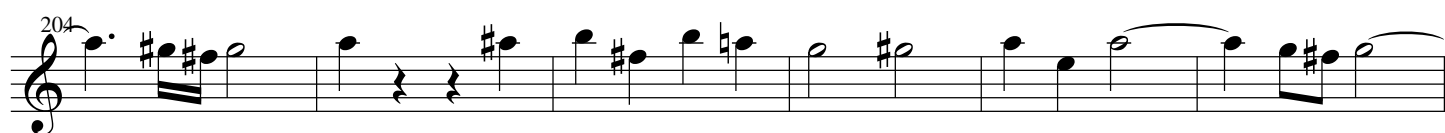
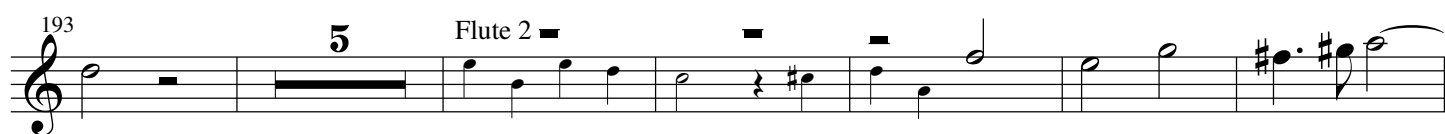
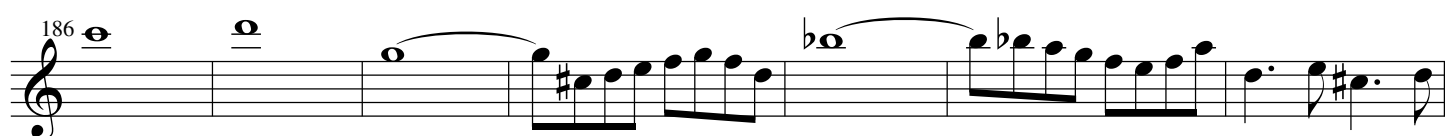
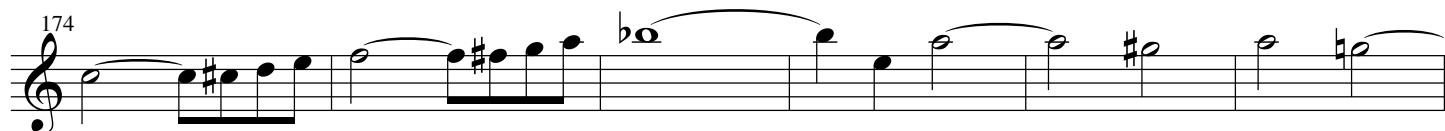

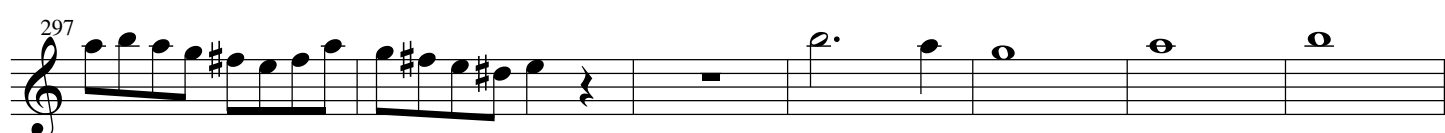
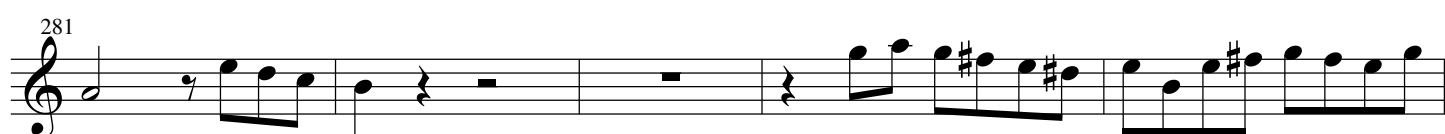
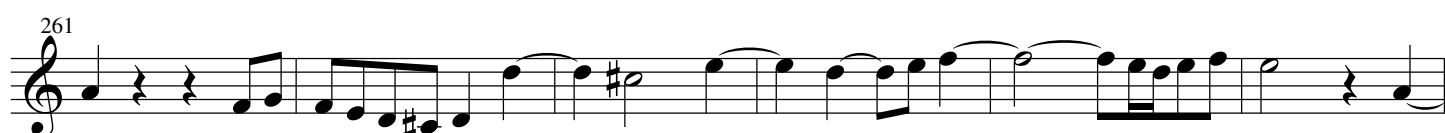
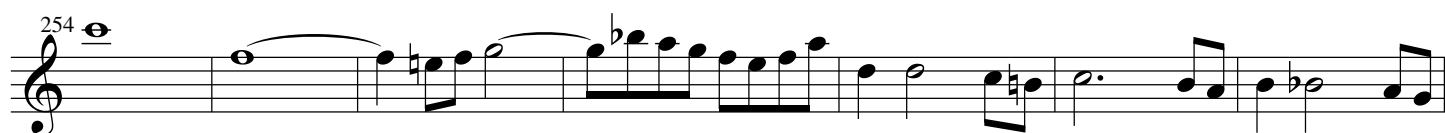
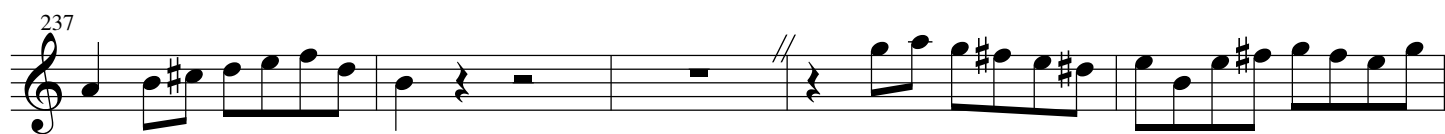

304

310

315

321

327

334

# Contrapunctus 14

aus Die Kunst Der Fuge

Johann Sebastian Bach  
arr. H. Kamioka

Bass Alto

8

17

24

30

38

46

52

58

64

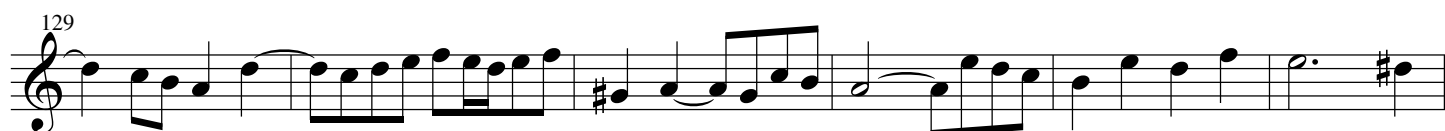
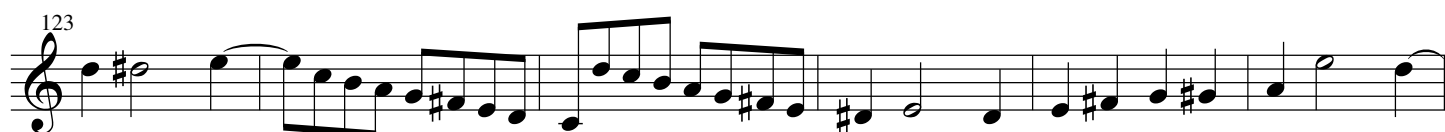
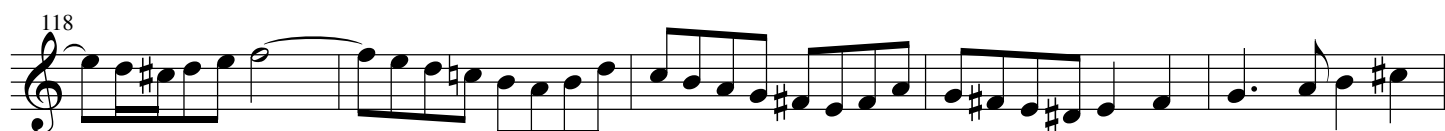
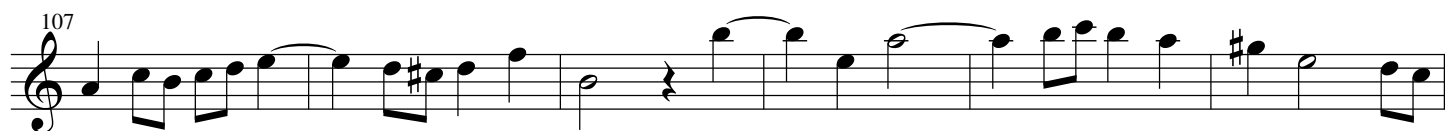
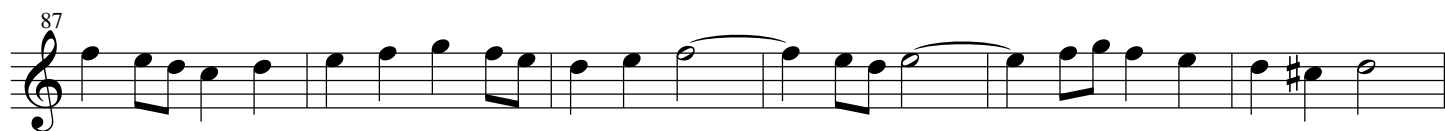
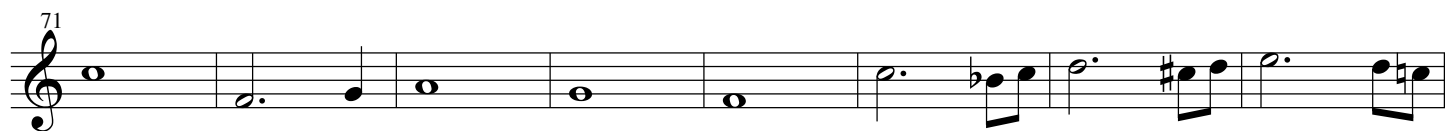

Flute 1

5

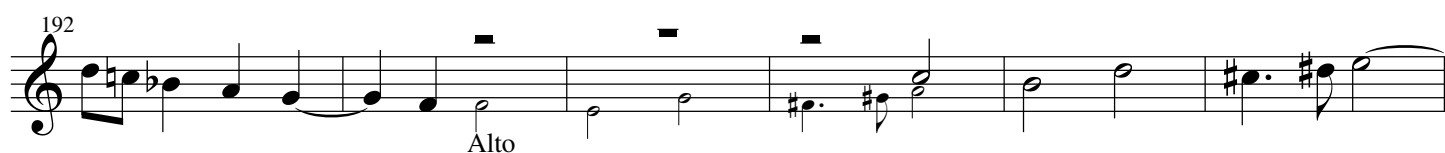
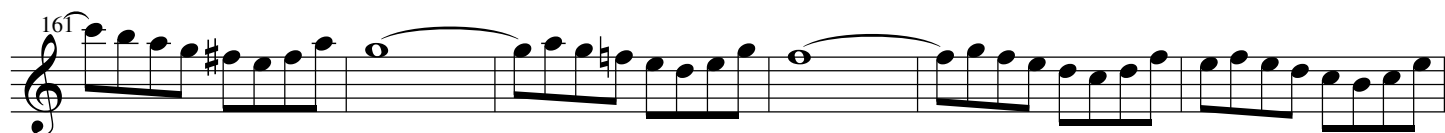

Alto

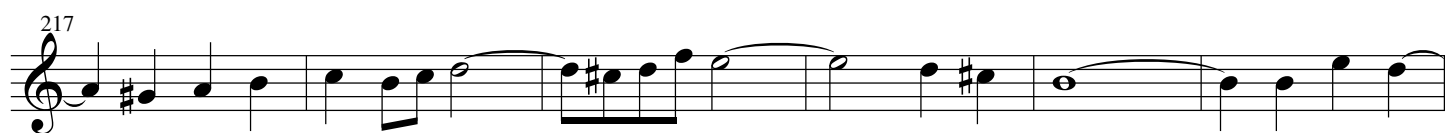

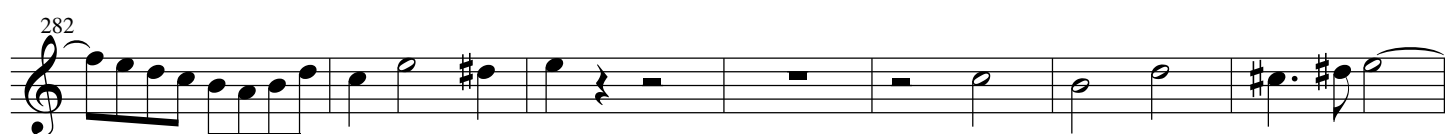
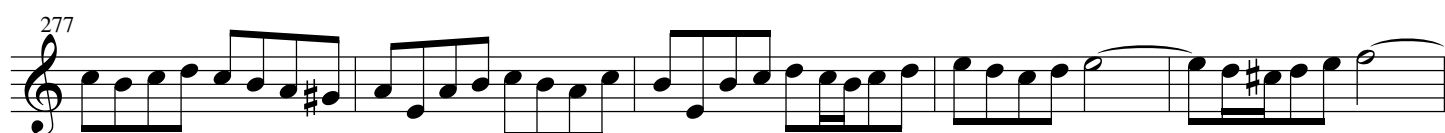
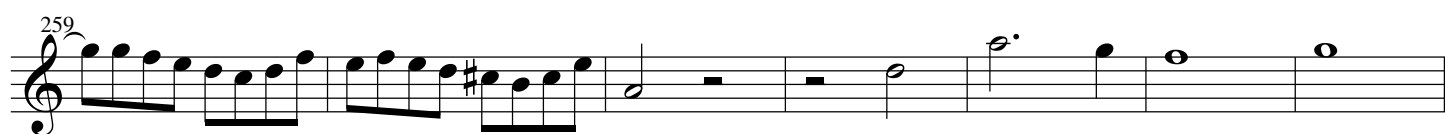
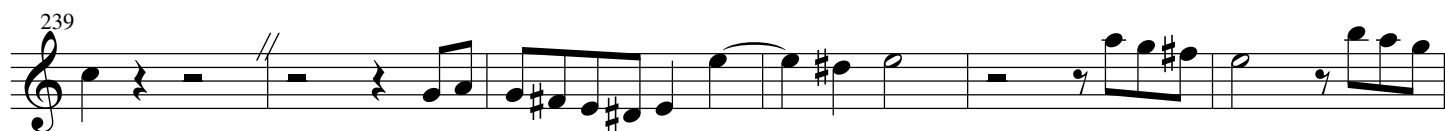

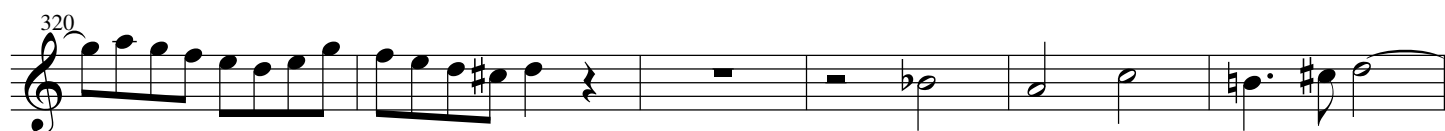
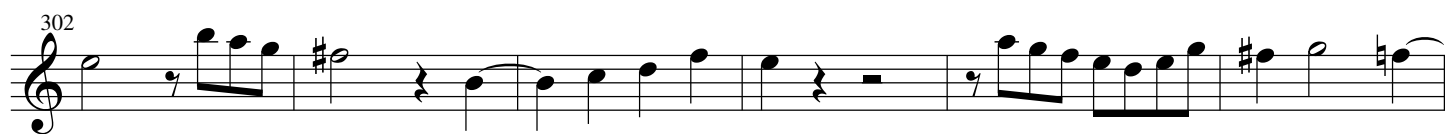
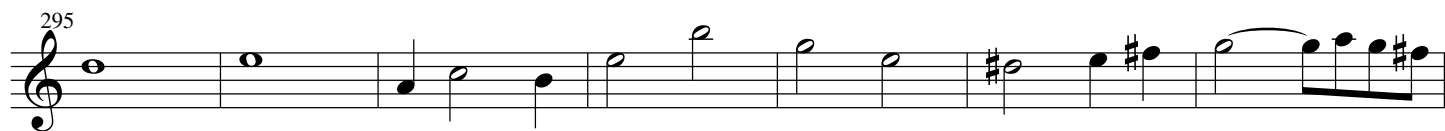

# Contrapunctus 14

aus Die Kunst Der Fuge

Johann Sebastian Bach  
arr. H. Kamioka

72

79

85

91

99

106

112

134

139

145

151

156

17

Bass

163

Example 10 continues with measures 169-172. The notation shows a continuation of the melodic and harmonic patterns established in the previous measures, with various note values and rests.

174

179

[illegible]

202

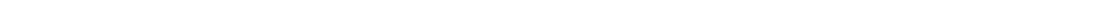

208

215

221

227

232

232

238

244

[illegible]

256

261

266

272

2

280

285

[illegible]

298

298

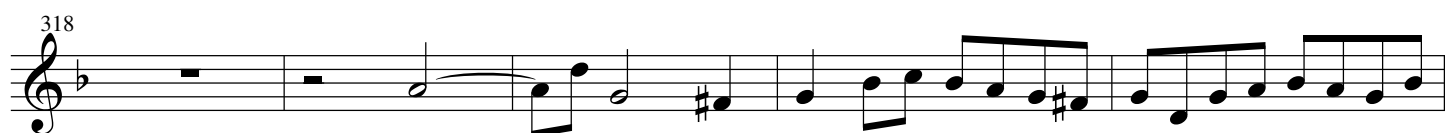
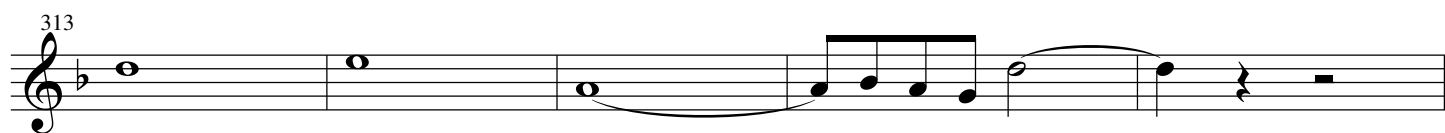

# Contrapunctus 14

aus Die Kunst Der Fuge

Johann Sebastian Bach  
arr. H. Kamioka

8

8

14

2

22

30

37

44

51

57

64

