

## Contrapunctus 18

aus Die Kunst Der Fuge

Johann Sebastian Bach

arr. H. Kamioka

Bass

Alto

8

Flute 2

16

24

31

37

45

52

59

67

74

80

88

94

101

108

115

122

127

132

138

144

3

Flute 2

Flute 2

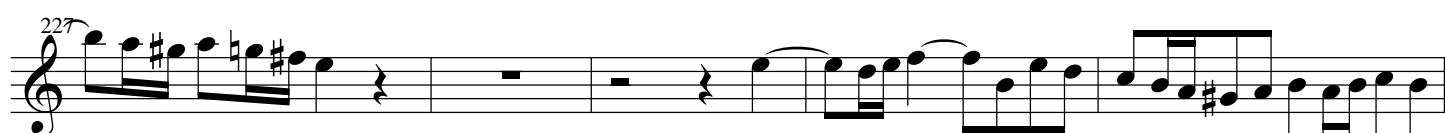
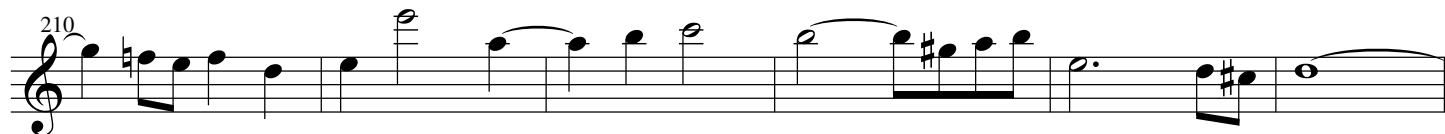
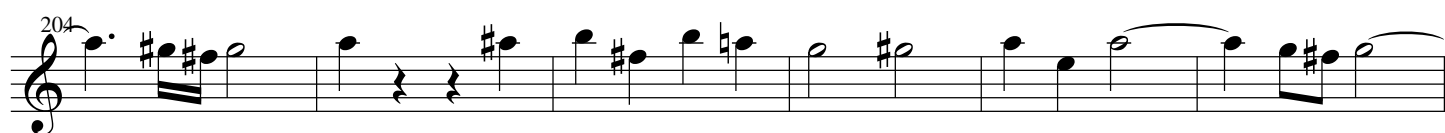
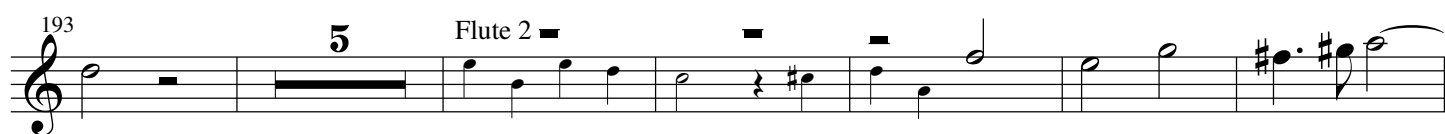
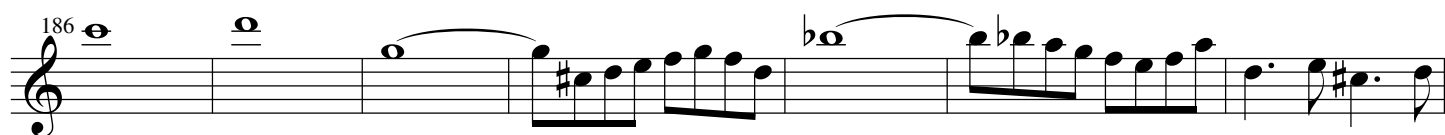
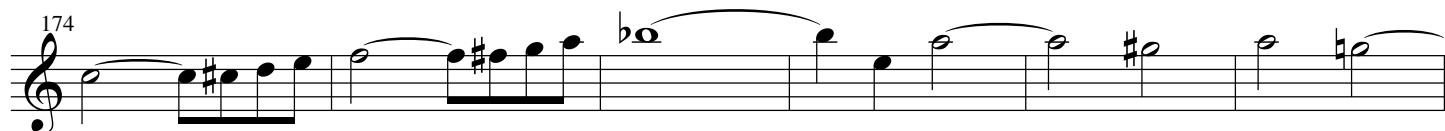

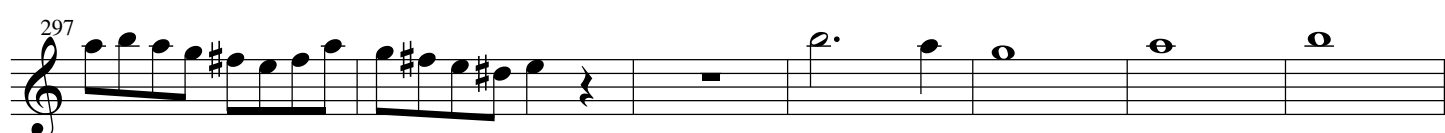
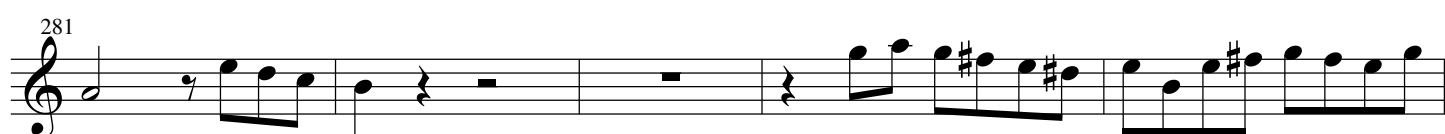
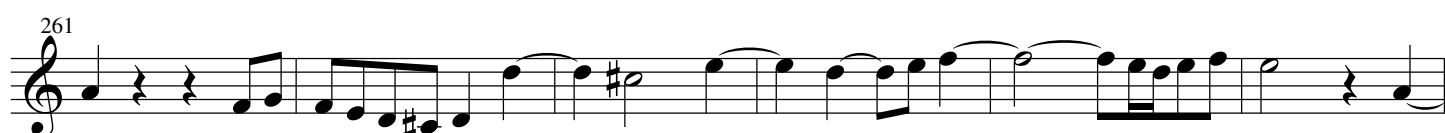
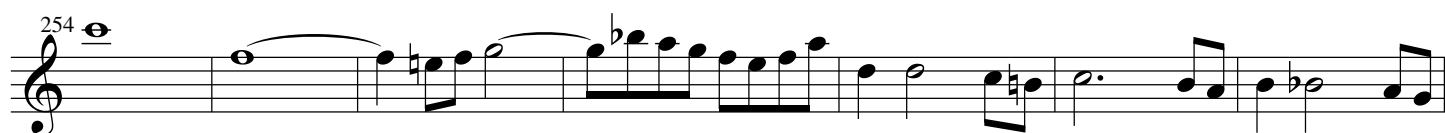
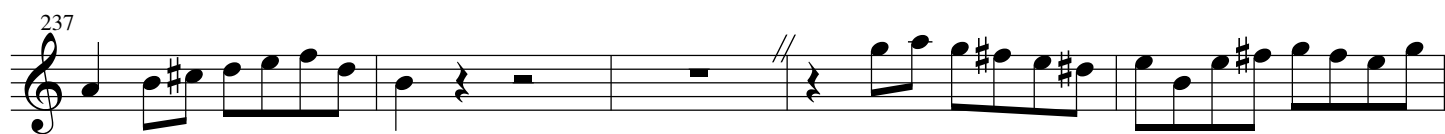

304

310

315

321

327

334

# Contrapunctus 18

aus Die Kunst Der Fuge

Johann Sebastian Bach  
arr. H. Kamioka

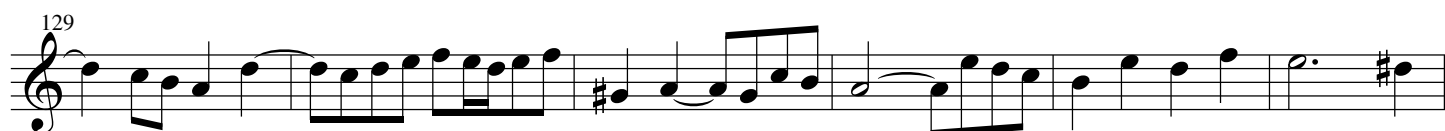
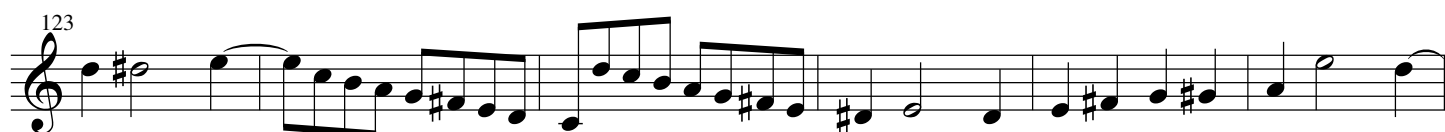
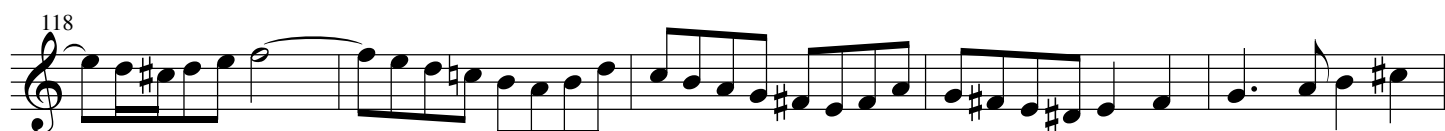
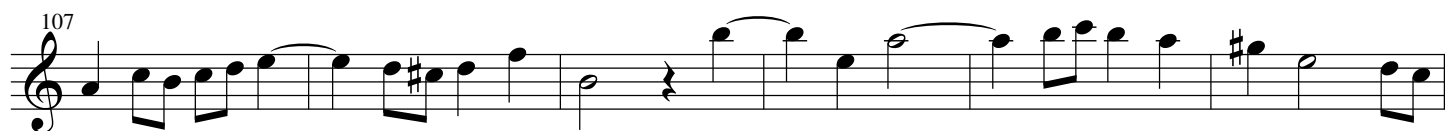
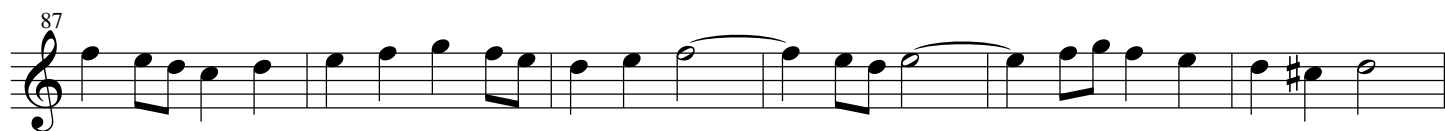
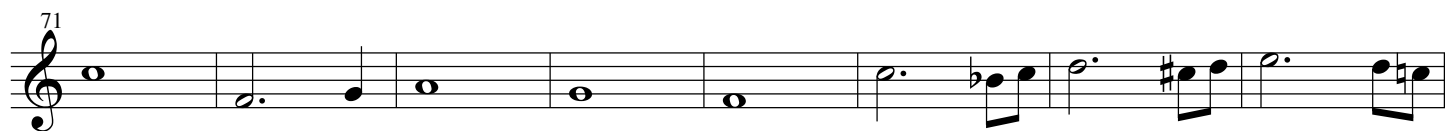

Flute 1

Alto

147

5

156

161

167

173

179

185

192

198

204

211

217

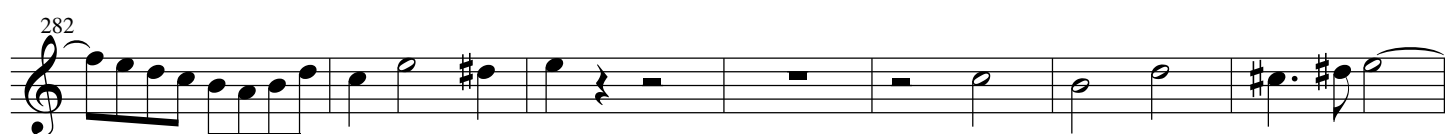
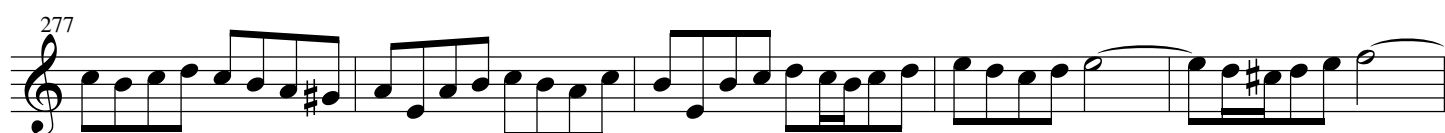
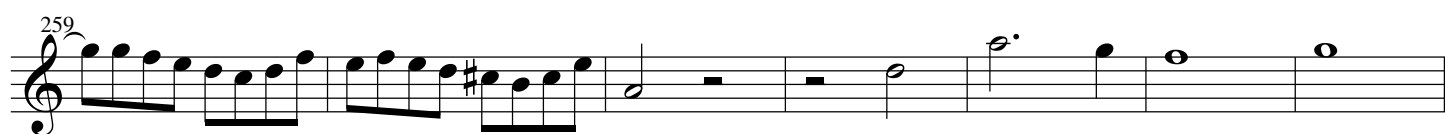
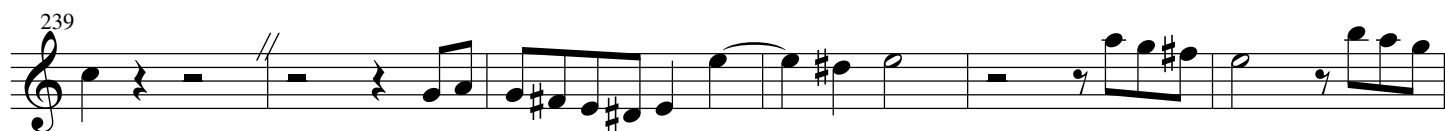

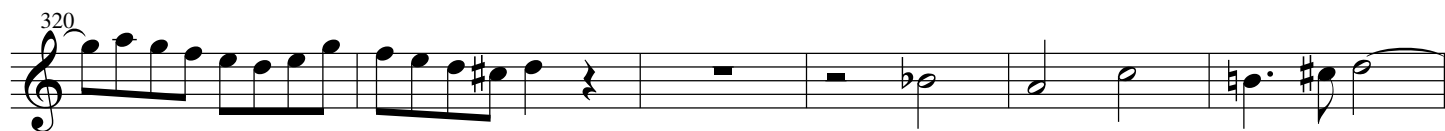
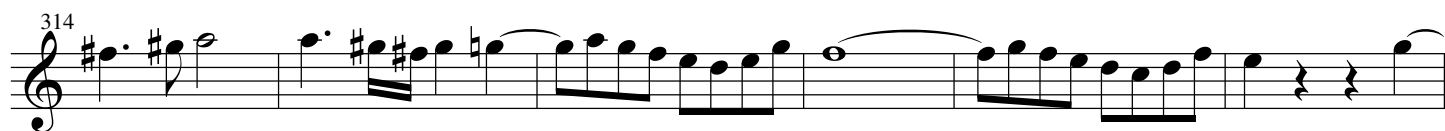
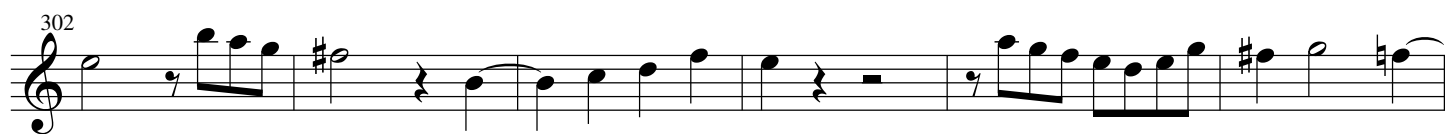
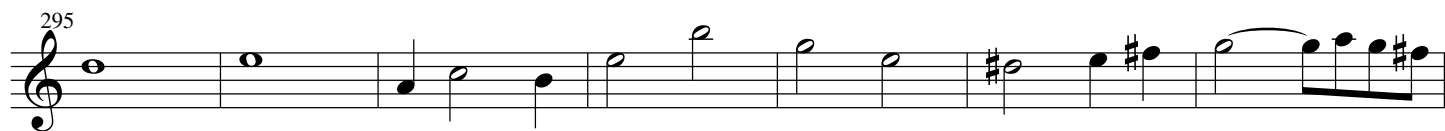

# Contrapunctus 18

aus Die Kunst Der Fuge

Johann Sebastian Bach  
arr. H. Kamioka

72

79

85

91

99

106

112

134

139

145

151

156

17

Bass

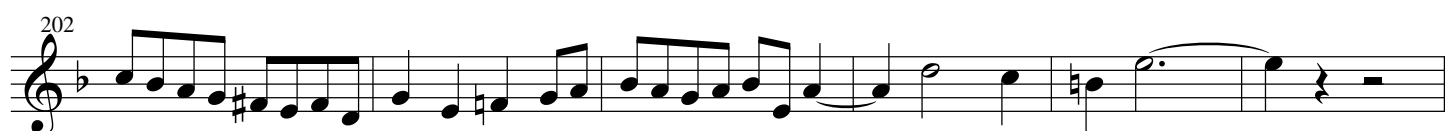
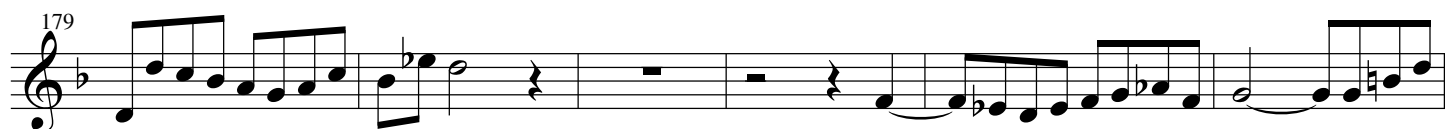
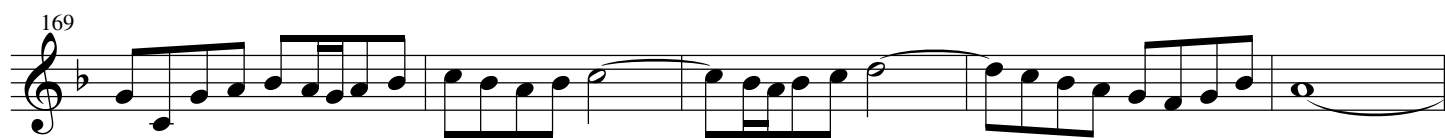
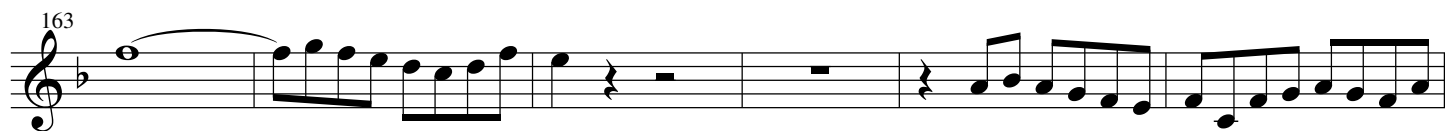

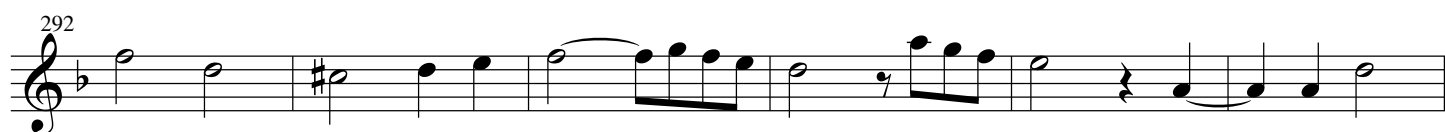
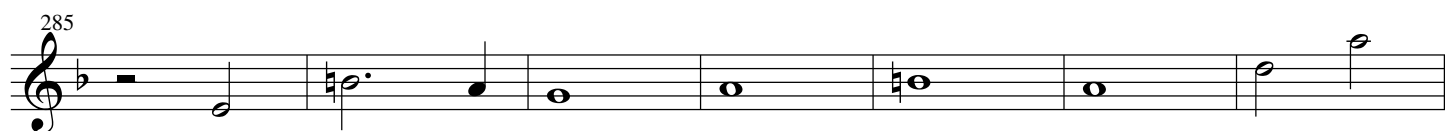
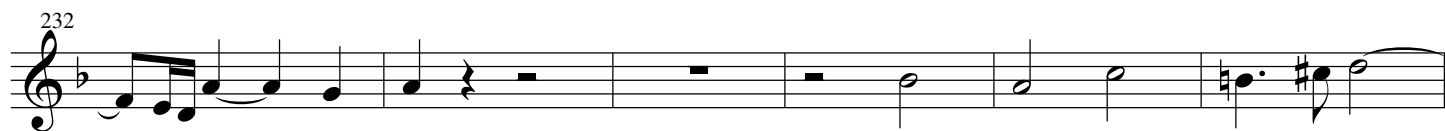

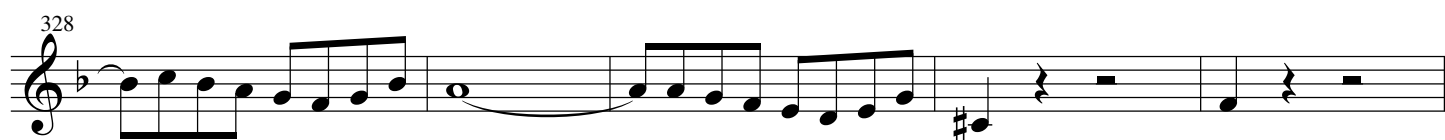
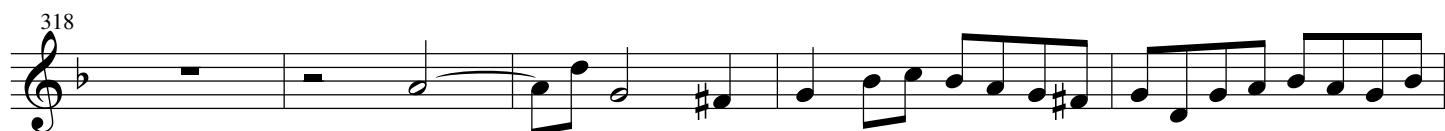
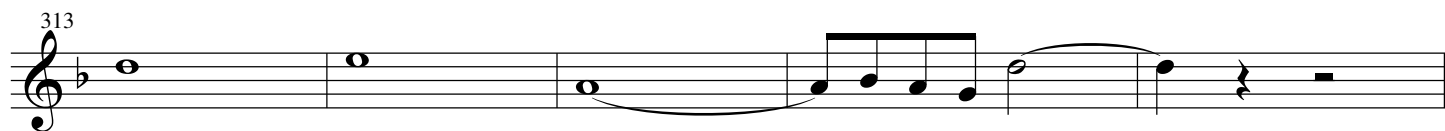

# Contrapunctus 18

aus Die Kunst Der Fuge

Johann Sebastian Bach  
arr. H. Kamioka

8

8

14

2

22

30

37

44

51

57

64

72

78

85

94

100

107

115

129

134

139

145

153

2

10

Flute 1

