

Flöte

Anton Reicha

6 Trios op.82/3

Bearbeitet für Flöte, Oboe und Klarinette

6 Trios op.82/3

Bearbeitet für Flöte, Oboe und Klarinette nach der Edition von Hartmut Lemmel

13. Allegro

Anton Reicha

55

61

66

72

77

83

89

95

101

106

111

f

mf

p

mf

f

tr

f

p

f

[illegible][illegible]

Trio

[illegible]

31 

37 

45

51

55

1. 2.

15. Tritonus. Allegretto

Measures 1-11 of the piece. The key signature has one flat (B-flat). The time signature is 3/8. The piece begins with a forte (*f*) dynamic and a piano (*p*) marking. Measure 8 is marked with a fermata. The piece concludes with a mezzo-forte (*mf*) dynamic.

16. Movement de Marche

Measures 1-4 of the piece. The key signature has one flat (B-flat). The time signature is common time (C). The piece begins with a forte (*f*) dynamic.

Measures 5-8 of the piece. The piece concludes with a 'Fine' marking.

Measures 9-12 of the piece. The piece begins with a mezzo-forte (*mf*) dynamic. Measure 12 ends with a double bar line and a '2' marking, indicating a repeat.

Measures 13-16 of the piece. The piece begins with a mezzo-forte (*mf*) dynamic and concludes with a piano (*p*) dynamic.

Measures 17-20 of the piece. The piece begins with a mezzo-forte (*mf*) dynamic and concludes with a 'D.C. al Fine' marking.

17. Lento

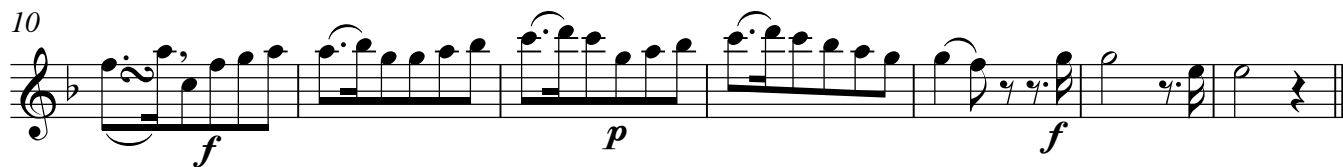
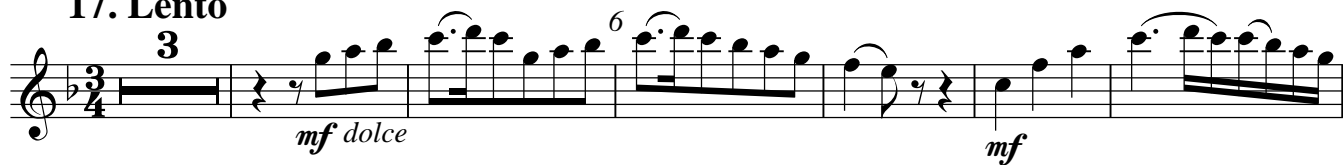

17. Allegro

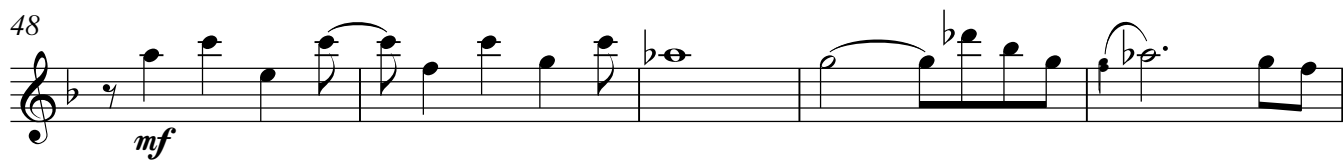
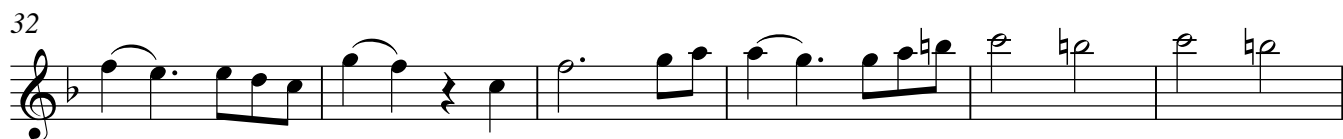
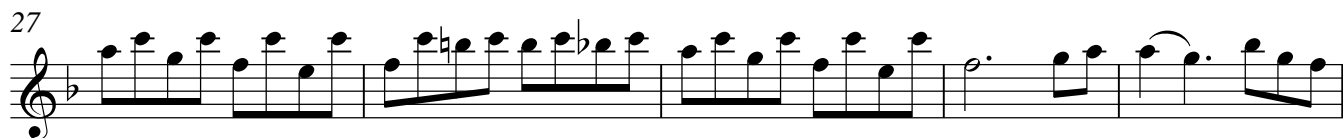
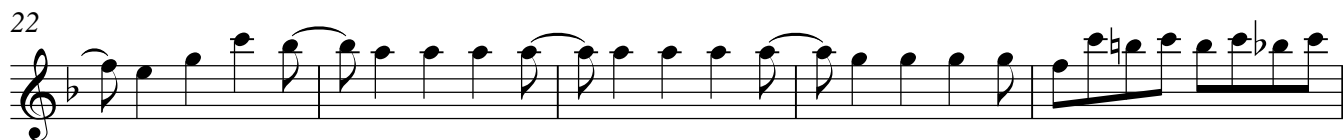

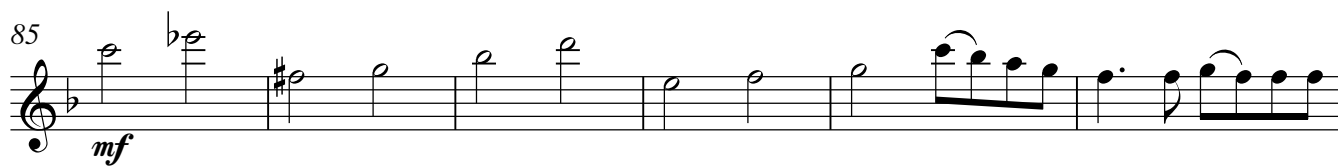
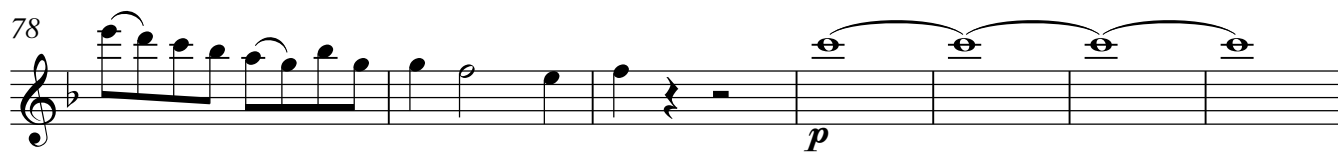
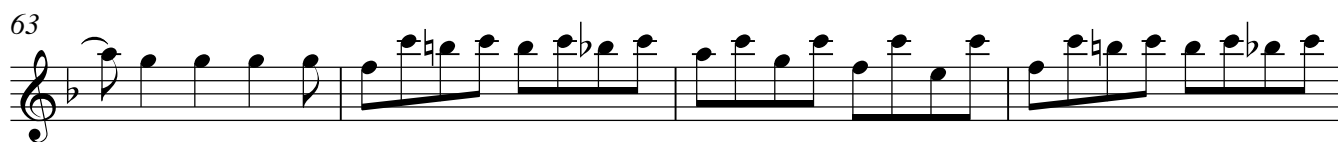

18. Fuge. Allegro

mf

6

12

p

17

22

28

33

38

43

47

51

