

J. S. Bach

1685-1750

Trio Sonata No. 1

BWV 525

Arranged for recorders

by

Christian Mondrup

Treble recorder

Trio Sonata No. 1

BWV 525

Johann Sebastian Bach (1685-1750)
Arr. for recorders by Christian Mondrup

4

7

10

13

16

19

22

26

29

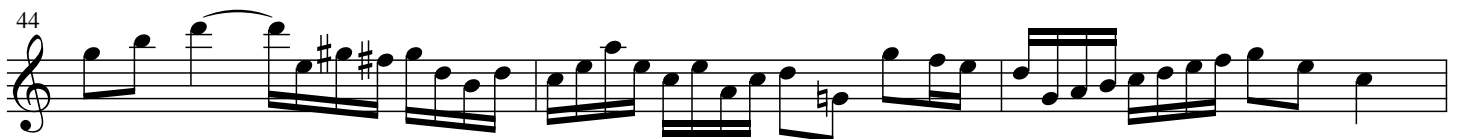
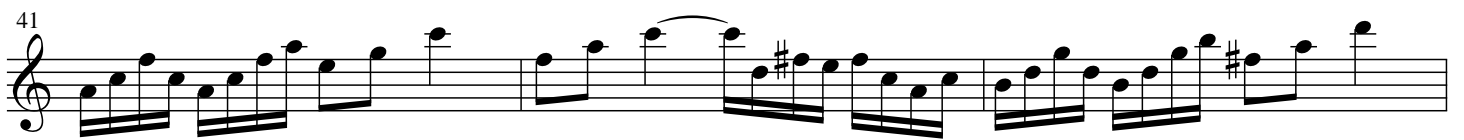
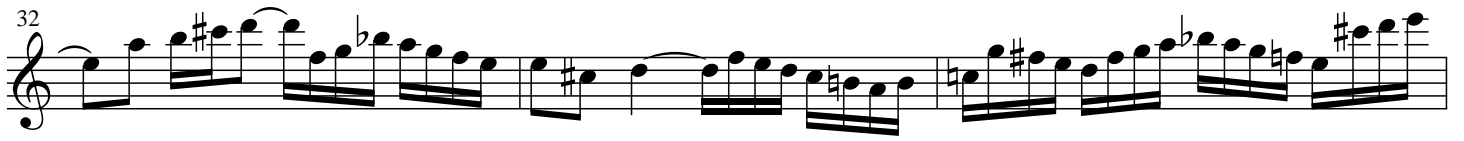

Adagio

Allegro

4

10

16

22

28

35

41

47

53

59