

A 2315

# KALMUS ORCHESTRA LIBRARY

WOLFGANG AMADEUS

# MOZART

## THE MAGIC FLUTE

K. 620

**CELLO—BASS**

**EDWIN F. KALMUS & CO., INC.**

*Publishers of Music  
Boca Raton, Florida*

# Die Zauberflöte.

Deutsche Oper in 2 Akten.

1

## Ouverture.

Violoncello e Basso.

W. A. Mozart. Werk 620.

Adagio.

Vel.

*ff* *p* *sf* *sf* *p* *sf* *p*

Allegro.

10

Vel.

Bassi

*p* *f* *p* *f* *p* *f* *p* *f*

Bassi

6

*p* *f* *sf* *sf* *p* *f* *sf* *sf* *p* *f* *sf* *sf*

Vel.

erese.

Bassi

unis.

Adagio.

1 1 1 1

EDWIN F. KALMUS & CO., INC.

Publishers of Music  
Boca Raton, Florida

**Violoncello e Basso.**

[illegible]

## Nº 1. Introduction.

## ACT I.

Allegro.

*p* *f p* *f p*

*cresc.* *f* *p*

*f p* *f p* *cresc.* *f* *p sf p*

*sf p sf p sf p sf p p f*

*p f p f f* *Vel.* *f* *1* *1* *3*

*p* *Vel.* *Bassi* *2* *2* *Bassi* *p*

*Vel.* *Bassi* *Vel.* *Bassi* *Vel.* *Bassi* *8*

*p f p f p f p f*

*10* *p f p f*

*p f p f p f p f p f*

*p f p f p f p f*

Allegretto.

*p*

*6*

**Violoncello e Basso.**

[illegible]

## Nº 2. Arië.

**Andante.**

Andante.

*p*

*cresc.*

*f*

*f*

*p*

*f*

*p*

*f*

No. 2. Andante

2 mal dal Segno

### Nº 3. Arie.

**Larghetto.**

Larghetto.

*p* *ff*

## Nº 4. Arie.

**Allegro maestoso.**

**Allegro maestoso.**

*p* *cresc.* *f*

**Recit.**

*p* *p* *cresc. f* *p*

**Larghetto.**

*p* *cresc. f.* *p* *p* *mf*

*p* *f*

*f* *fp*

*fp* *fp*

## Violoncello e Basso.

Vel. Bassi

*p*

**Allegro moderato.**

*f* *p* *cresc.* *f* *p* *cresc. fp* *cresc.* *f*

## Nº 5. Quintett.

Allegro.

*f* *p*

Vel. Bassi

Vel. Bassi

*cresc.* *f* *p* *sf* *f* *Vel. p*

Violoncello e Basso.

7

Bassi

2

13

1

2

Vcl. 2

Bassi

*f* *p* *f* *p* *f*

*p* *f* *p*

*cresc. f* *p* *cresc. f*

*mf* *p*

Bassi

2

2

*p* *mf* *p* *mf* *p*

*sfp* *sfp* *sf* *p*

*sf* *p*

Andante. Vcl. pizz.

12

*p*

4

4

arco

*f* *p* *f* *p* *f* *p*

Basso pizz.

### Nº 6. Terzett. Allegro molto.

Violoncello e Basso. N° 6. Terzett. Allegro molto. The score consists of eight staves. The first staff has a treble clef and a key signature of one sharp (F#). It begins with a forte (f) dynamic, followed by a piano (p) dynamic, and ends with a fortissimo (fp) dynamic. The second staff continues with f and p dynamics. The third staff includes crescendos (cresc.) and f and p dynamics. The fourth staff has f and p dynamics. The fifth staff has p dynamics. The sixth staff has p dynamics. The seventh staff has p dynamics. The eighth staff has p dynamics. The score is written in a single system with eight staves.

### Nº 7. Duett. Andantino.

Violoncello e Basso. N° 7. Duett. Andantino. The score consists of six staves. The first staff has a treble clef and a key signature of one flat (Bb). It begins with a piano (p) dynamic. The second staff continues with p dynamics. The third staff includes pp and mf dynamics. The fourth staff has p dynamics. The fifth staff has p dynamics. The sixth staff includes a crescendo (cresc.) and p dynamics. The score is written in a single system with six staves.

**Bassi**

*f p f*  
*p fp fp cresc. f p*

**Nº 8. Finale.**

**Larghetto.**

**Vel.**

*p*

**Bassi**

**Vel.**

*p*

**Recit.**

**Bassi**

*p fp*

**Allegro.**

*p*

**Allegro assai.**

*f*

*p f*

## Violoncello e Basso.

*p* *f* *f* *f* *p*

*f* *f* *f* *f* *p*

*Adagio.* *Andante a tempo.* *Vcl.*

*Bassi* *a tempo Adagio.* *cresc.* *f*

*p* *fp*

*Viol. I.* *Viol.* *f* *f*

*Viol.* *fp* *f* *f*

Andante a tempo.

Vel.

Basso

## Violoncello e Basso.

Andante.

Presto.

Adagio. Presto.

Allegro.

Allegro maestoso.

Vcl.

Bassi

*f* *f*

*p* *f*

**Larghetto.**

*f* *p*

**Vel.**

**Bassi**

*p* *mf* *cresc.*

*f* *p* *mf* *f* *fp*

**Recit.** **Allegro.**

*f* *p*

*f* *p* *f* *p*

*f* *p*

*fp fp fp fp* *fp fp fp fp*

*f* *p* *f*

Recit. *p* Adagio a tempo.

Presto. *f*

1 1 3

*f*

**№ 9. Marsch der Priester. A C T II.**

**Andante.**

Andante.

*sotto voce*

2

Dialog.  
3 Accorde.

## Nº 10. Arie mit Chor.

**Adagio.**

Adagio.  
Vcl.  
3/4  
p

### No 11. Duett.

**Andante.**

## No 12. Quintett.

**Allegro.** **Vcl.**

Vcl. Allegro.  
 Bassi  
 fp fp fp f p cresc. f

**Violoncello e Basso.**

17

Nº 13. Arie.

**Allegro.**

[illegible]

Nº 14. Arie.  
Allegro assai.

Violoncello e Basso.

1

*f p f p f p f p f p cresc. p f*

*fp cresc. p cresc. p fp fp sf p*

Vel. *fp fp sf p*

Bassi *fp fp fp fp*

1 *fp fp fp cresc. f*

*f f*

*f fp f*

*f fp sf p*

Vel. *f*

Bassi *cresc. f*

1 *f*

*f sf*

Nº 15. Arie.  
Larghetto.

*p f p*

*f*

1

## Nº 16. Terzett.

Allegretto.

## Nº 17. Arie.

Andante.

## Nº 18. Chor der Priester.

Adagio.  
Vcl.

Bassi

Violoncello and Basses part for N° 18. Chor der Priester. The score is in G major (one sharp) and 4/4 time. It consists of four staves. The first staff is for the Violoncello (Vcl.) and the second, third, and fourth staves are for the Basses (Bassi). The tempo is Adagio. The dynamics are marked as *p* (piano), *sf* (sforzando), and *f* (forte). The piece ends with a double bar line.

## Nº 19. Terzett.

Andante moderato.

Triosonata for Violoncello and Basses. The score is in G major (one sharp) and 4/4 time. It consists of six staves. The first two staves are for the Violoncello (Vcl.) and the next four staves are for the Basses (Bassi). The tempo is Andante moderato. The dynamics are marked as *p* (piano). The piece ends with a double bar line.

unis.

Bassi

*mf p mf f p f p*

Vcl.

## Nº 20. Arie.

Andante.

*p*

Allegro.

*p cresc. fp*

*cresc. fp*

*f*

## Nº 21. Finale.

## Violoncello e Basso.

Andante.

11

Vcl.

1

5

p

2

Bassi

p

mf

p

mf

p

Vcl.

Bassi

mf

mf

mf

fp

fp

fp

fp

fp

fp

2

Bassi

cresc.

fp

Vcl.

Bassi

fp

f

fp

Vcl.

fp

Bassi

Allegro. Vcl.

2

3

4

p

1

Bassi

p

p

**Violoncello e Basso.**

23

Violoncello e Basso.

23

Vcl.

Bassi

*f* *p* *f* *f* *p* *cresc.*

*p* *mf* *mf* *mf* *mf* *f* *p* *f*

Adagio.

Vcl.

Bassi

*f* *f* *f* *f* *p*

*p*

24

## Violoncello e Basso.

## Allegretto.

**MARSCH.**  
Adagio.

## Violoncello e Basso.

Violoncello e Basso.

Vel. Bassi

*cresc. f p mfp*

*cresc. f p fp fp fp fp f p*

*fp fp*

2

6

*cresc. f p*

*Andante.*

*p*

## Allegretto.

## Allegro.

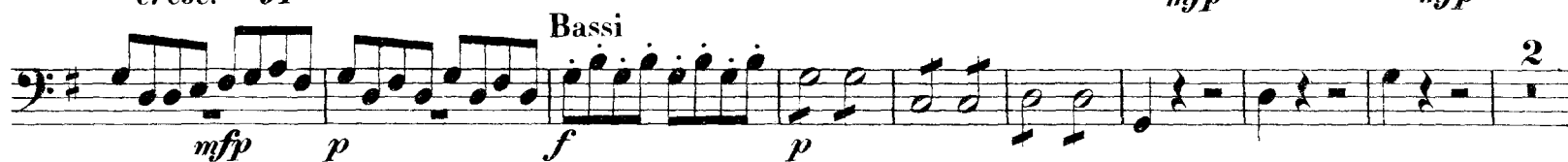
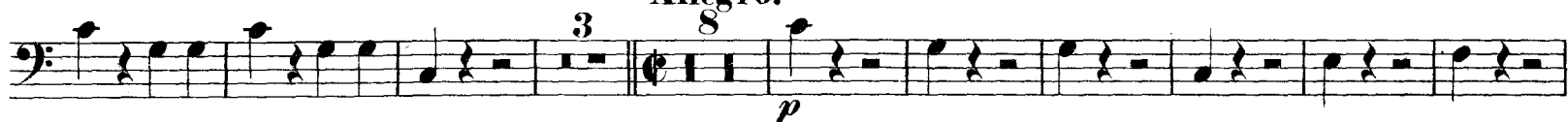

## Violoncello e Basso.

*mf p mf p mf p p f p*

*cresc. f p*

*cresc. f p f*

*2 p f*

**Più moderato.**  
*p*

*mf p mf p mf p*

*mf p*

**Vcl.**

**Bassi**

*mf p mf p*

**Bassi**

*mf p mf p mf p*

*mf p mf p p*

*2 p*

*f*

*p f p f p f*

**Recit.** **Maestoso.** **Andante.**  
*p f*

*p f p*

*f p f p f p*

**Allegro.**  
*p f p*

*f p*

*cresc. f p*

*f*

*p f*