

Passacaglia in c-moll

BWV 582

J. Sebastian Bach

Peter H. Besseling

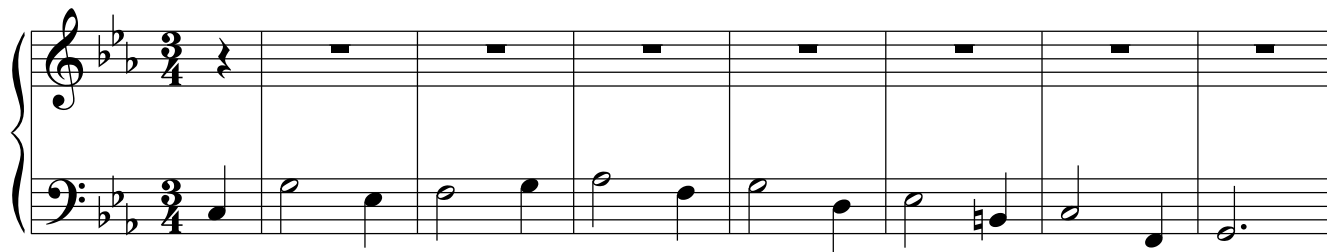

28

34

39

44

48

51

55

59

64

67

70

74

78

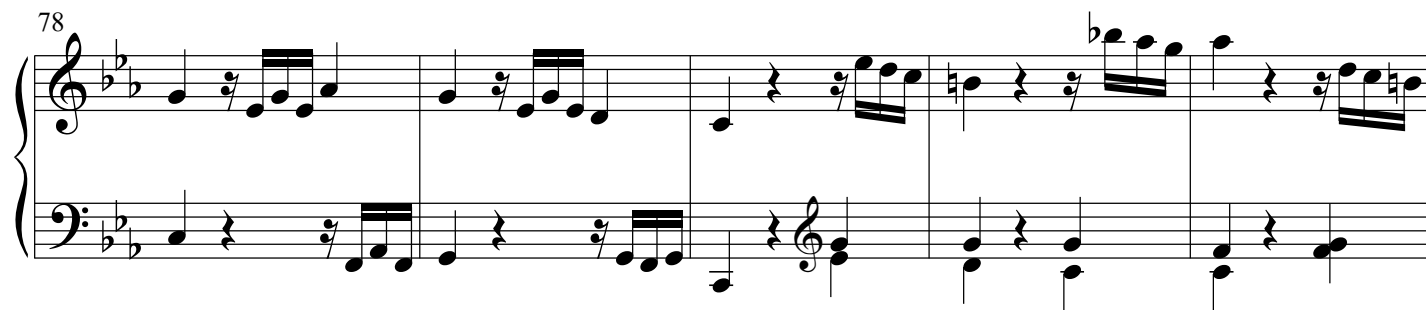

83

88

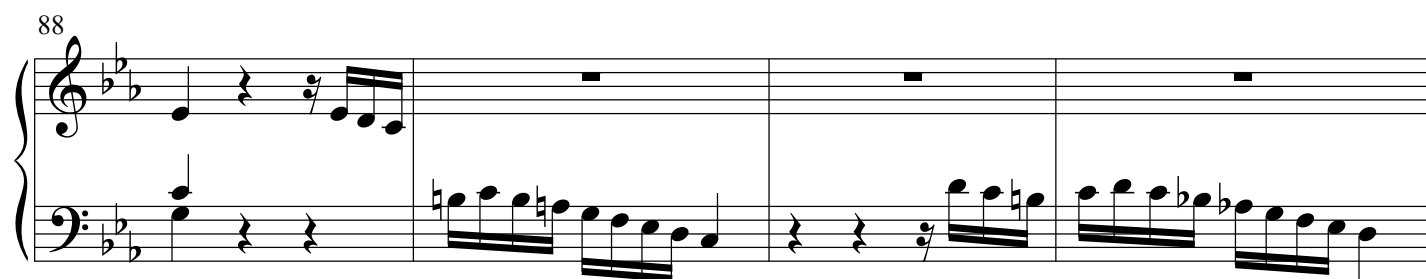

92

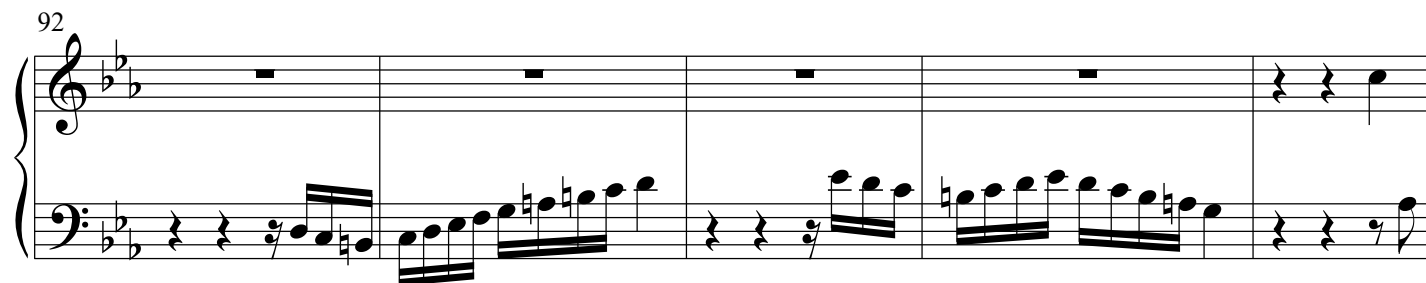

97

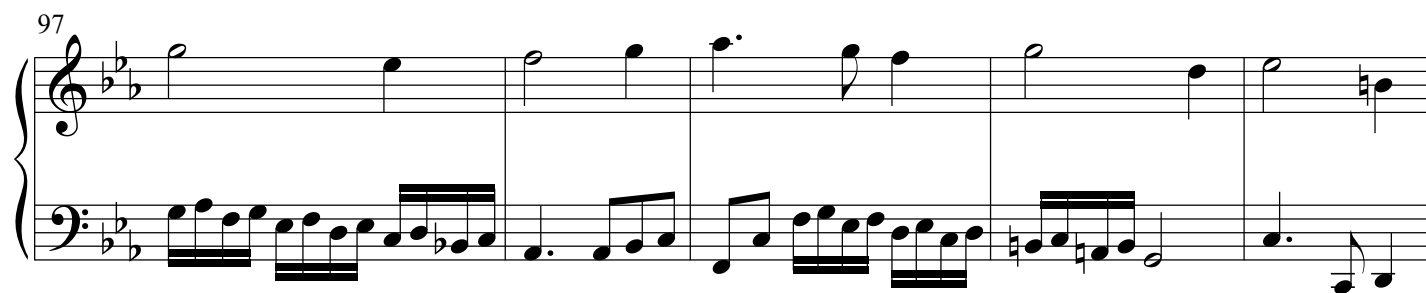

102

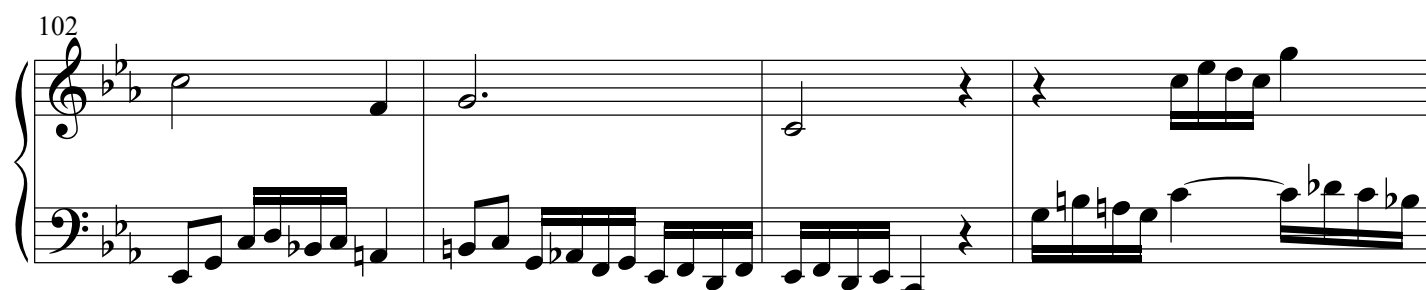

106

110

113

116

119

123

127

132

136

138

141

143

147

151

155

159

163

167

189

189

194

198

201

205

211

216

220

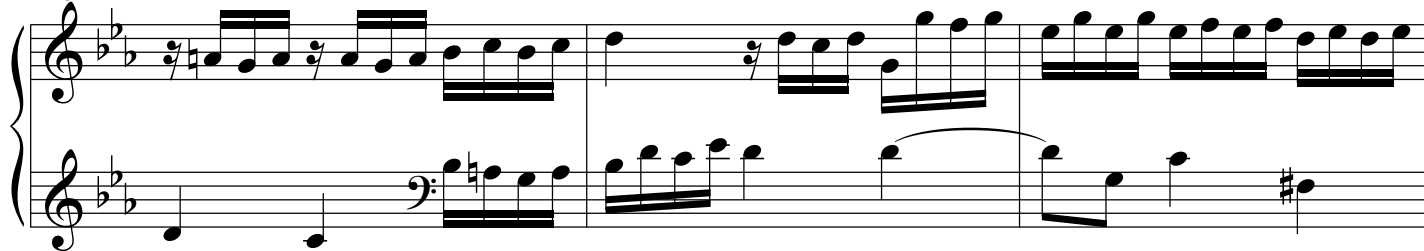

223

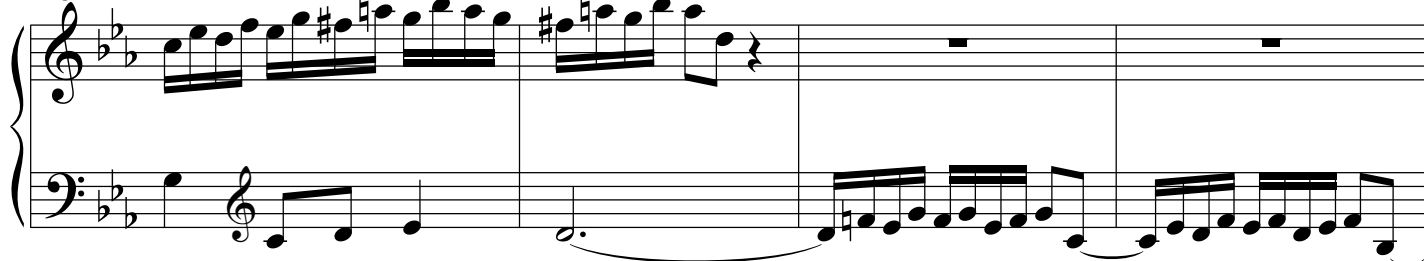

227

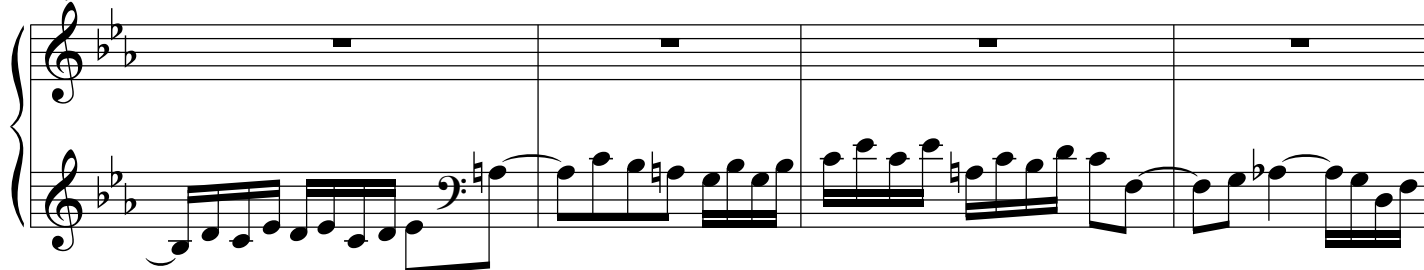

231

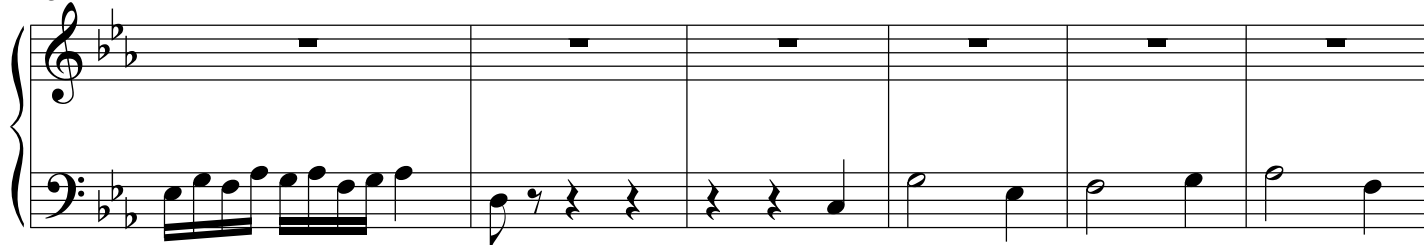

237

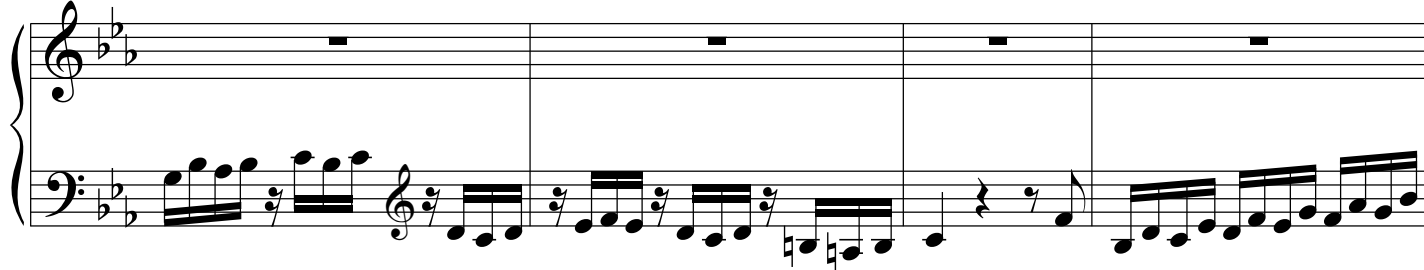

241

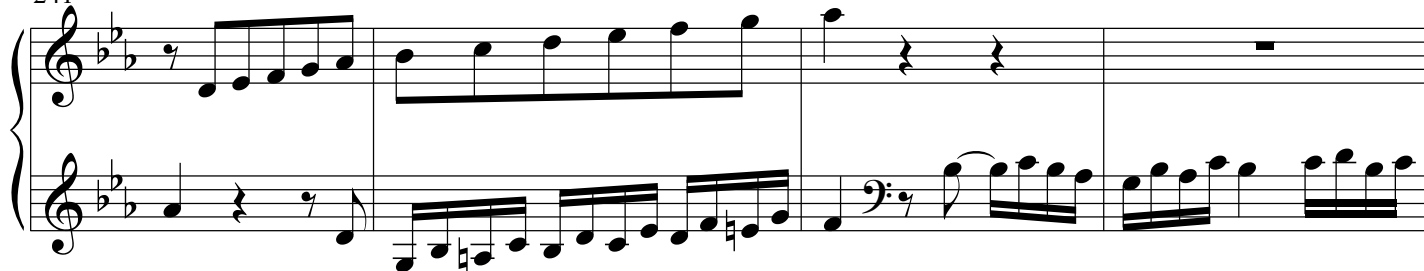

245

249

252

255

258

262

265

269

274

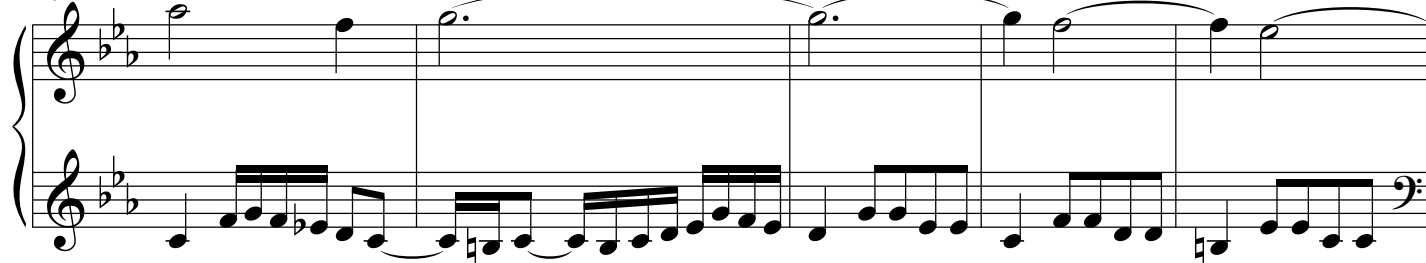

279

284

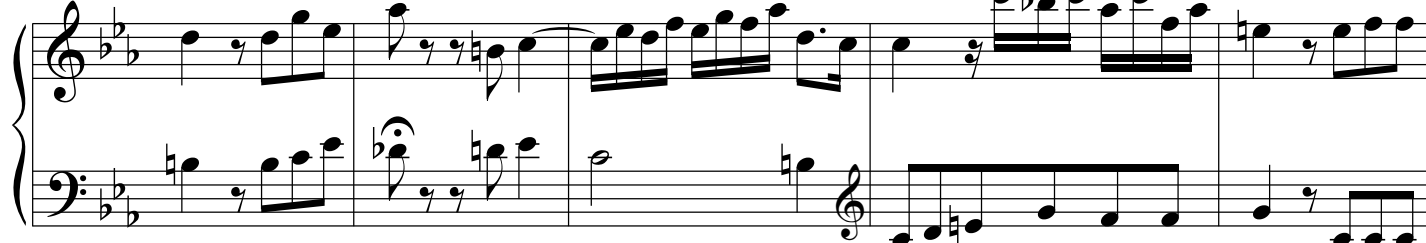

289

