

BACH Johann Sebastian

(1685 - 1750)

Prélude & fugue Si m

BWV 544

pour orgue

Avec Priv. du Roy. O

Präludium et fugue en si m

1

BWV 544

in Organo Pleno

Johann Sebastian BACH (1685 - 1750)

2
12

Two systems of piano music. The first system contains measures 12 and 13. Measure 12 features a treble staff with a half-note chord (F#4, A#4) and a bass staff with a half-note chord (C#3, E3). Measure 13 features a treble staff with a half-note chord (F#4, A#4) and a bass staff with a half-note chord (C#3, E3). The second system contains measures 14 and 15. Measure 14 features a treble staff with a half-note chord (F#4, A#4) and a bass staff with a half-note chord (C#3, E3). Measure 15 features a treble staff with a half-note chord (F#4, A#4) and a bass staff with a half-note chord (C#3, E3).

14

Two systems of piano music. The first system contains measures 14 and 15. Measure 14 features a treble staff with a half-note chord (F#4, A#4) and a bass staff with a half-note chord (C#3, E3). Measure 15 features a treble staff with a half-note chord (F#4, A#4) and a bass staff with a half-note chord (C#3, E3). The second system contains measures 16 and 17. Measure 16 features a treble staff with a half-note chord (F#4, A#4) and a bass staff with a half-note chord (C#3, E3). Measure 17 features a treble staff with a half-note chord (F#4, A#4) and a bass staff with a half-note chord (C#3, E3).

16

Two systems of piano music. The first system contains measures 16 and 17. Measure 16 features a treble staff with a half-note chord (F#4, A#4) and a bass staff with a half-note chord (C#3, E3). Measure 17 features a treble staff with a half-note chord (F#4, A#4) and a bass staff with a half-note chord (C#3, E3). The second system contains measures 18 and 19. Measure 18 features a treble staff with a half-note chord (F#4, A#4) and a bass staff with a half-note chord (C#3, E3). Measure 19 features a treble staff with a half-note chord (F#4, A#4) and a bass staff with a half-note chord (C#3, E3).

19

Two systems of piano music. The first system contains measures 19 and 20. Measure 19 features a treble staff with a half-note chord (F#4, A#4) and a bass staff with a half-note chord (C#3, E3). Measure 20 features a treble staff with a half-note chord (F#4, A#4) and a bass staff with a half-note chord (C#3, E3). The second system contains measures 21 and 22. Measure 21 features a treble staff with a half-note chord (F#4, A#4) and a bass staff with a half-note chord (C#3, E3). Measure 22 features a treble staff with a half-note chord (F#4, A#4) and a bass staff with a half-note chord (C#3, E3).

22

24

26

28

31

39

5

41

43

45

6
48

50

52

54

56

7

58

60

62

8

64

66

68

70

72

74

77

79

10

81

83

Fugue

86

89

92

95

98

101

104

106

108

110

113

116

119

121

124

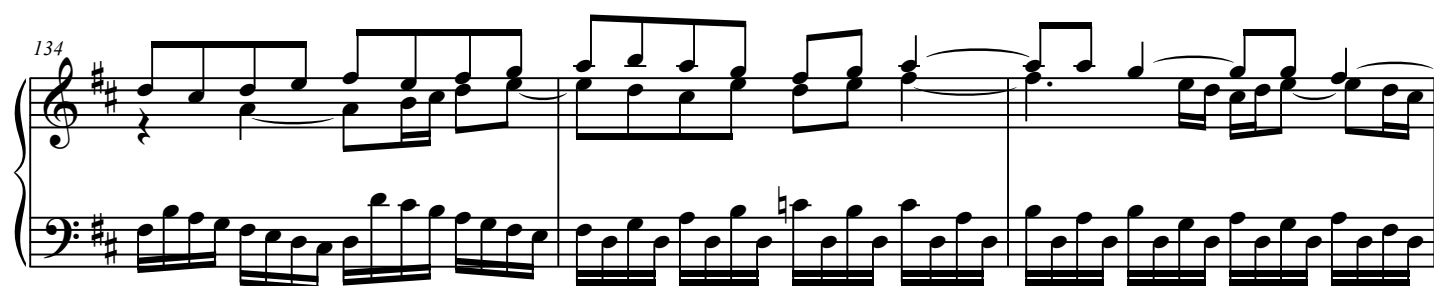
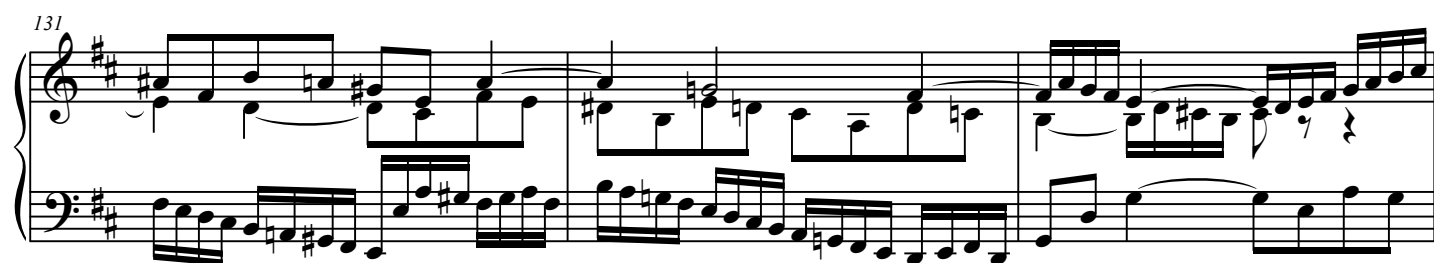
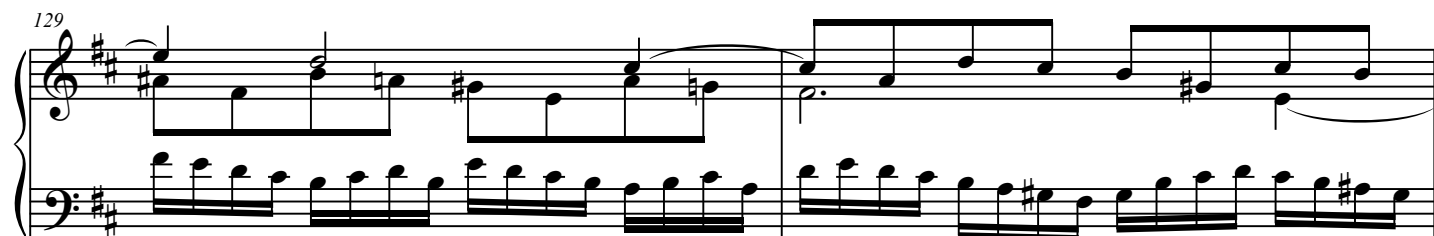

140

142

145

148

151

153

155

158

160

162

164

166
