

Johann Adolph Scheibe

1708-1776

Concerto

à

Flauto Traverso

Violino 1^{mo}

Violino 2^{do}

Viola

&

Violoncello

Flauto Traverso

Edited by

Christian Mondrup

Allegro

Tutti

Johann Adolph Scheibe (1708-1776)

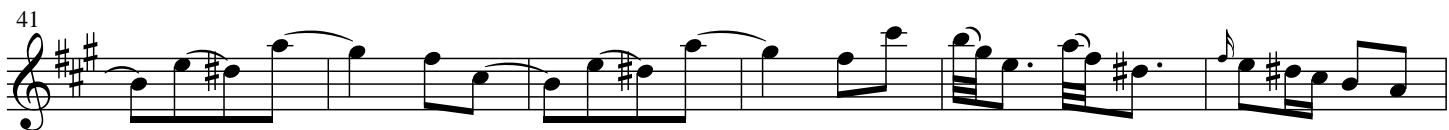
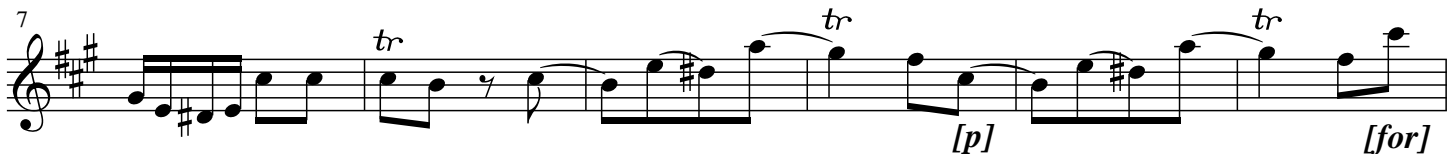

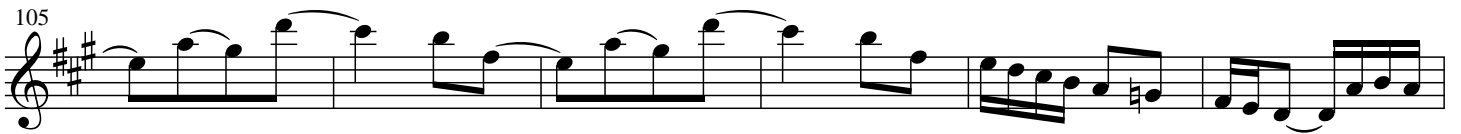
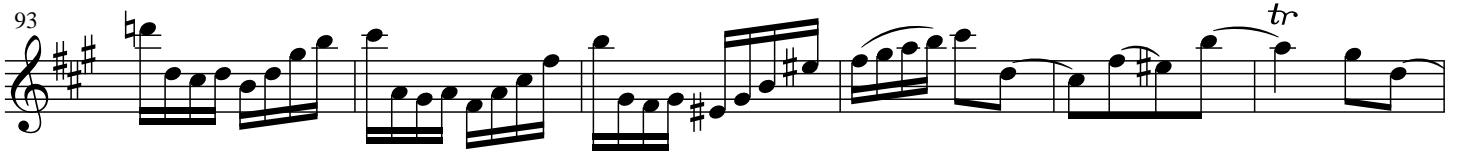
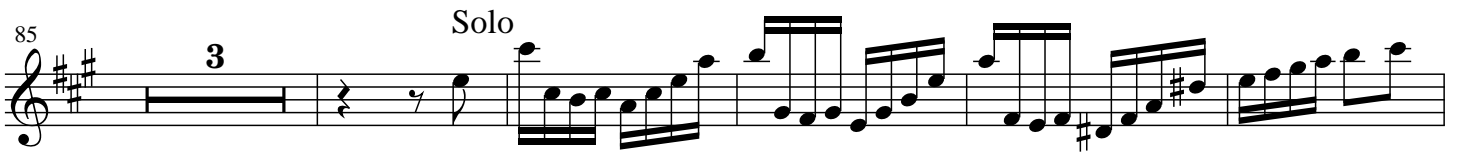

129 Solo

Staff 129-134: Treble clef, key of D major (two sharps). Measures 129-134. Measure 129 starts with a whole note D4. Measure 130 has a quarter rest followed by an eighth note D5. Measures 131-134 contain eighth and sixteenth note patterns, including a triplet in measure 133.

135

Staff 135-140: Treble clef, key of D major. Measures 135-140. Measure 135 starts with a quarter note D4. Measures 136-140 feature eighth and sixteenth note patterns, with trills (tr) in measures 139 and 140.

141

Staff 141-146: Treble clef, key of D major. Measures 141-146. Measures 141-144 contain eighth and sixteenth note patterns. Measure 145 has a whole note D4. Measure 146 has a half note D4 with a trill (tr) above it.

147

Staff 147-153: Treble clef, key of D major. Measures 147-153. Measures 147-150 have long horizontal lines above the staff, indicating sustained notes. Measures 151-153 contain eighth and sixteenth note patterns, with a trill (tr) in measure 153.

154

Staff 154-159: Treble clef, key of D major. Measures 154-159. Measures 154-159 contain eighth and sixteenth note patterns, including a triplet in measure 156.

160

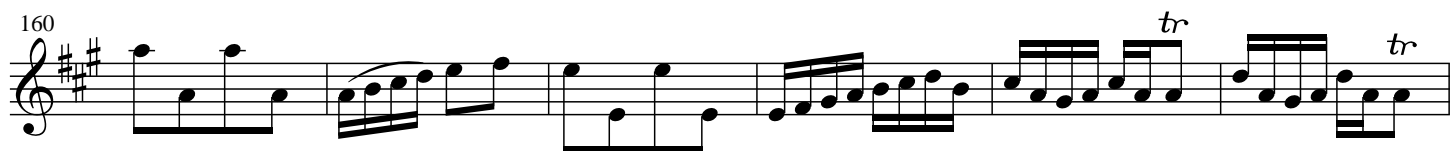

Staff 160-165: Treble clef, key of D major. Measures 160-165. Measures 160-165 contain eighth and sixteenth note patterns, with trills (tr) in measures 164 and 165.

166 Tutti

Staff 166-171: Treble clef, key of D major. Measures 166-171. Measures 166-170 contain eighth and sixteenth note patterns, with trills (tr) in measures 167 and 170. Measure 171 has a half note D4.

172

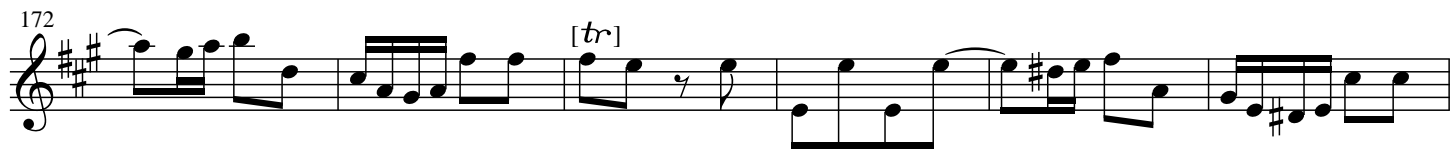

Staff 172-177: Treble clef, key of D major. Measures 172-177. Measures 172-177 contain eighth and sixteenth note patterns, with a trill (tr) in measure 173.

178 Solo

Staff 178-183: Treble clef, key of D major. Measures 178-183. Measures 178-183 contain eighth and sixteenth note patterns, with trills (tr) in measures 179, 181, and 182.

184 Tutti

Staff 184-189: Treble clef, key of D major. Measures 184-189. Measures 184-189 contain eighth and sixteenth note patterns, with trills (tr) in measures 185 and 188. Measure 189 has a half note D4.

Amoroso

12 Solo

15

18

21

24 4 Solo

31

34

37

40 tr

43

46 12

Poco allegro

Tutti

