

COLLECTION MUSICALE EN FORMAT NUMÉRIQUE  
MUSIQUE DE LA RENAISSANCE POUR INSTRUMENTS ANCIENS

Jacques Moderne, *éd.*  
**Musicque de Joye (c.1550)**

Phantaisies instrumentales 3 - 6 à quatre parties

Nomenclature :

 *Superius*

 *Altus*

 *Tenor*

 *Bassus*

Source :

Munich, Universitäts-Bibliothek.

Les Phantaisies instrumentales 1 & 2 n'existent pas dans l'original.

## Phantaisie instrumentale 3

Superius

Altus

Tenor

Bassus

7

13

18

23

28

[illegible]

38

44

50

55

60

66

71

76

[illegible]

86

8

8

91

96

101

## Phantaisie instrumentale 4

Superius

Altus

Tenor

Bassus

7

13

19

24

30

36

41

46

51

56

62

67

73

79

85

91

96

96

97

98

99

100

101

106

*III*

116

## Phantaisie instrumentale 5

Superius

Altus

Tenor

Bassus

7

8

12

17

22

27

31

8

8

8

35

40

45

50

56

# Phantaisie instrumentale 6

Superius

Tenor

Bassus

6

11

16

21

26

31

37

42

48

60

71

8

77

83

89

ALTUS

94

100

8

8

105

110

116

121

126

131

143

149

154

159

Jacques Moderne, *éd.*  
**Musicque de Joye (c.1550)**  
Phantaisies instruèmentales 3 - 6 à quatre parties

**Phantaisie instrumentale 3**

Superius

8

14

20

27

34

40

2

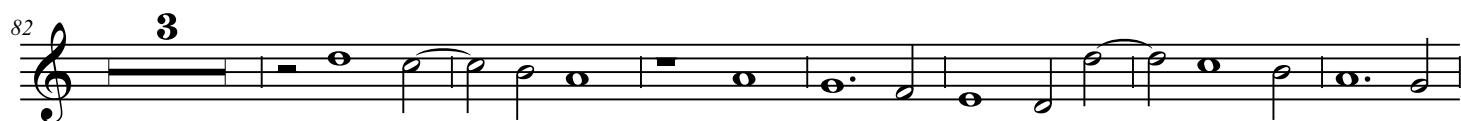
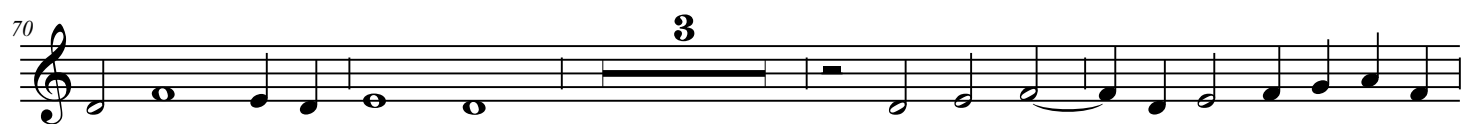
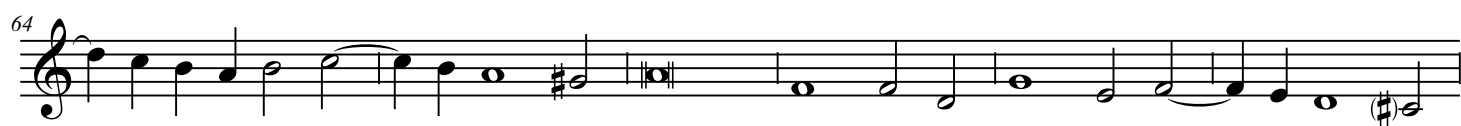
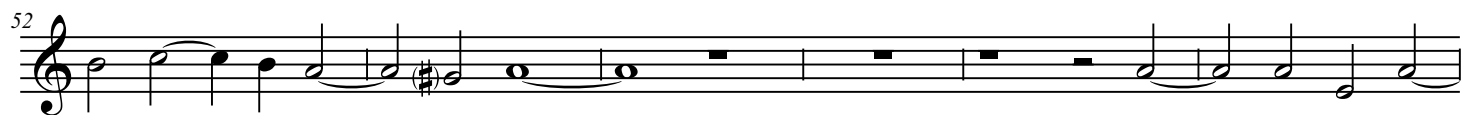

## Phantaisie instrumentale 4

*Superius*

8

14

20

26

2

33

3

41

3

49

54

60

2

67

4

## Phantaisie instrumentale 5

*Superius*

3

9

7

21

26

31

36

41

46

52

57

## Phantaisie instrumentale 6

*Superius*

6

12

17

23

29

35

40

46

52

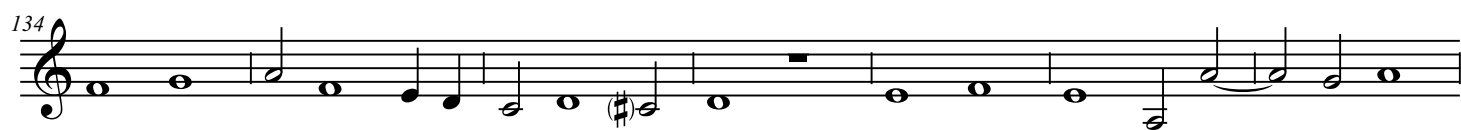

Jacques Moderne, *éd.*  
**Musicque de Joye (c.1550)**  
Phantaisies instrumentales 3 - 6 à quatre parties

**Phantaisie instrumentale 3**

Altus

7

14

20

26

32

38

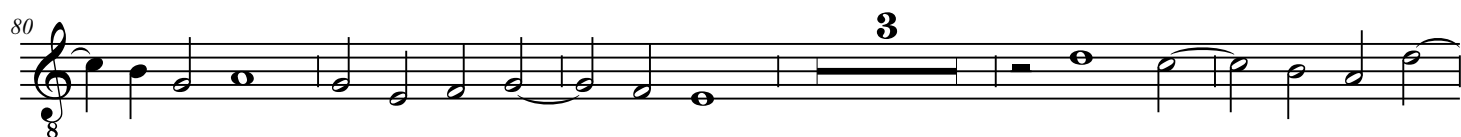
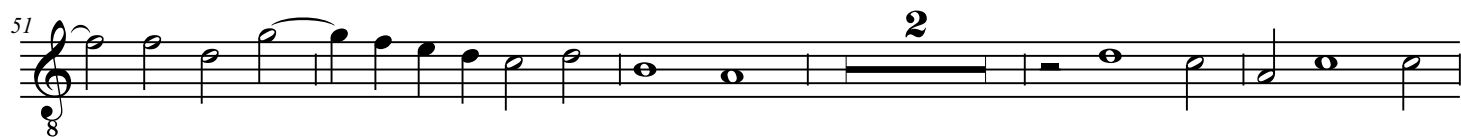

# Phantaisie instrumentale 4

Altus

8

7

13

8

19

8

25

8

32

8

2

39

8

3

47

8

53

8

60

8

67

8

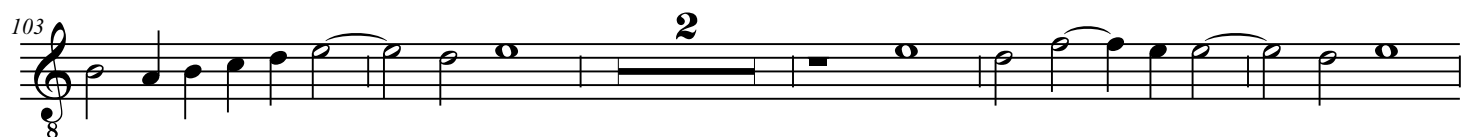
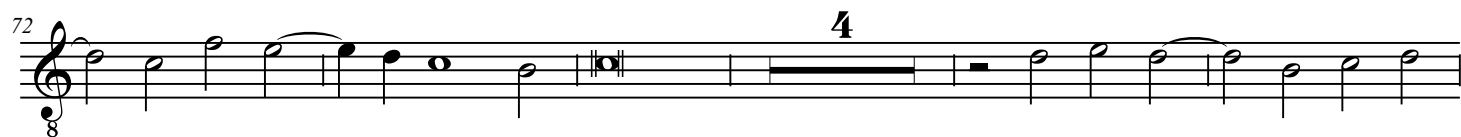

## Phantaisie instrumentale 5

Altus

8

13

18

27

32

39

47

51

56

## Phantaisie instrumentale 6

Altus

92

8

98

8

104

2

8

111

8

117

8

123

2

8

130

8

136

8

142

8

147

8

153

8

159

8

8

Jacques Moderne, *éd.*  
**Musicque de Joye (c.1550)**  
Phantaisies instrumentales 3 - 6 à quatre parties

**Phantaisie instrumentale 3**

Tenor

5

11

18

24

30

35

41

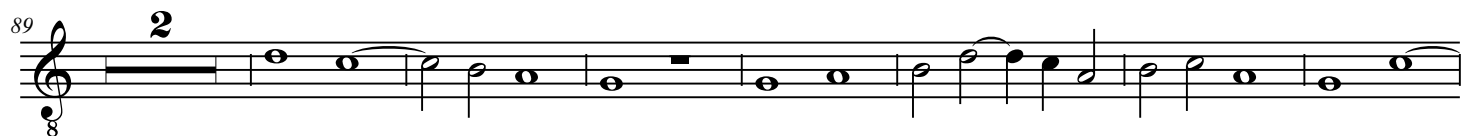
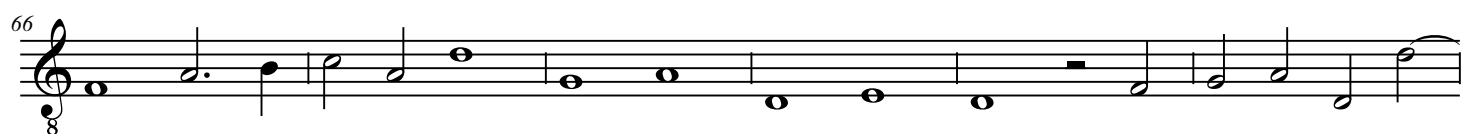

# Phantaisie instrumentale 4

*Tenor*

7 6

18

24

30

36 2

43 3

51

57

63

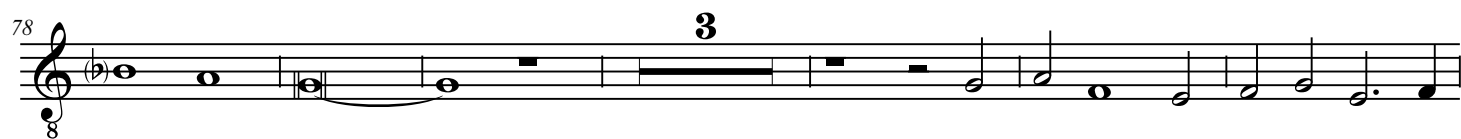

## Phantaisie instrumentale 5

*Tenor*

8

7

13

18

24

30

35

40

46

55

## Phantaisie instrumentale 6

*Tenor*

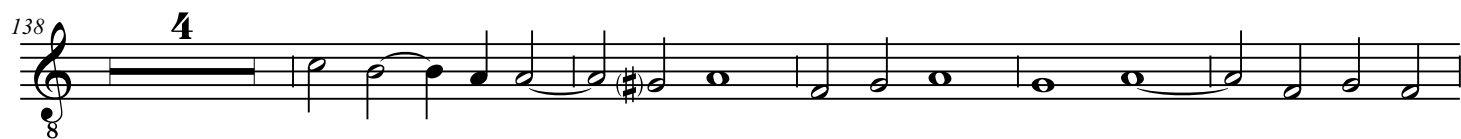

Jacques Moderne, *éd.*  
**Musicque de Joye (c.1550)**  
Phantaisies instrumentales 3 - 6 à quatre parties

**Phantaisie instrumentale 3**

*Bassus*

6

12

18

23

31

37

44

2

3

## Phantaisie instrumentale 4

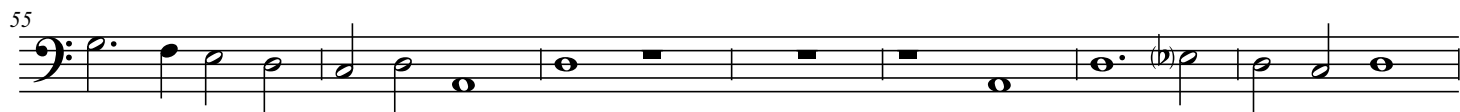
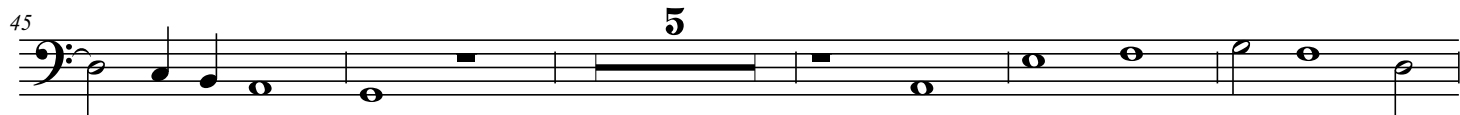
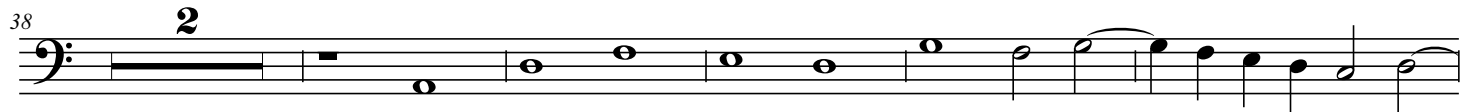
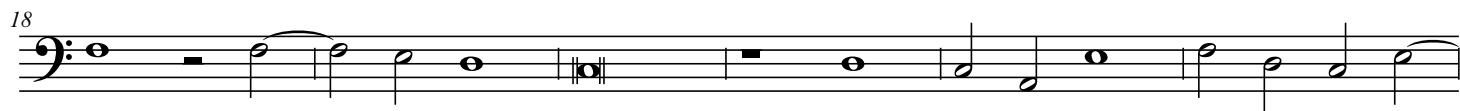

89

2

96 

[illegible]

109

[illegible]

## Phantaisie instrumentale 5

*Bassus*

7

13

19

26

32 2

38 4

47 2

56

## Phantaisie instrumentale 6

Bassus

6

2

12

18

24

30

36

2

43

49

55

61

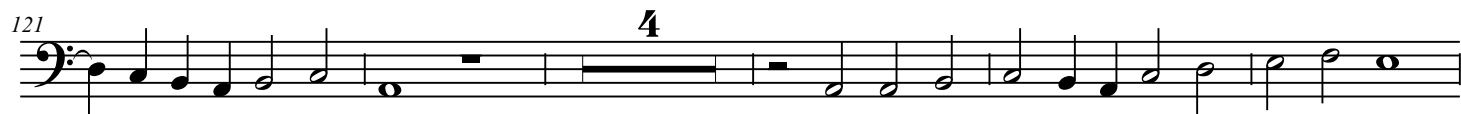
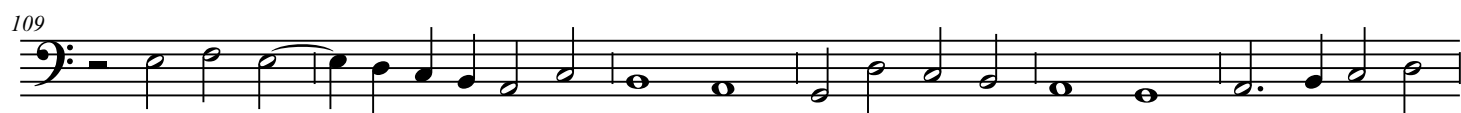
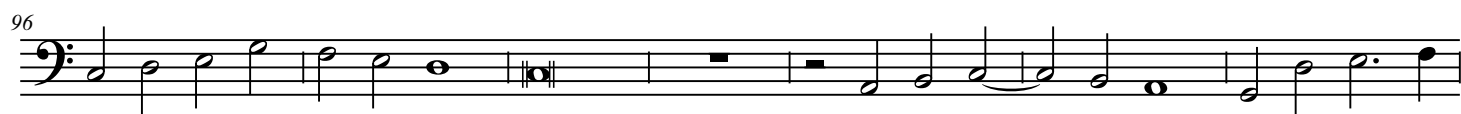
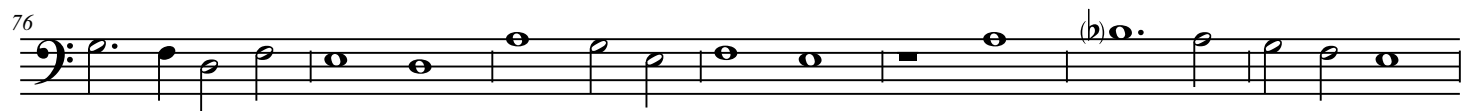

[illegible]

149

[illegible][illegible]

SUPERIVS ADRIANVS VVILLART.

SVPERIVS.

ADRIANVS

VVILLART.

4

TR

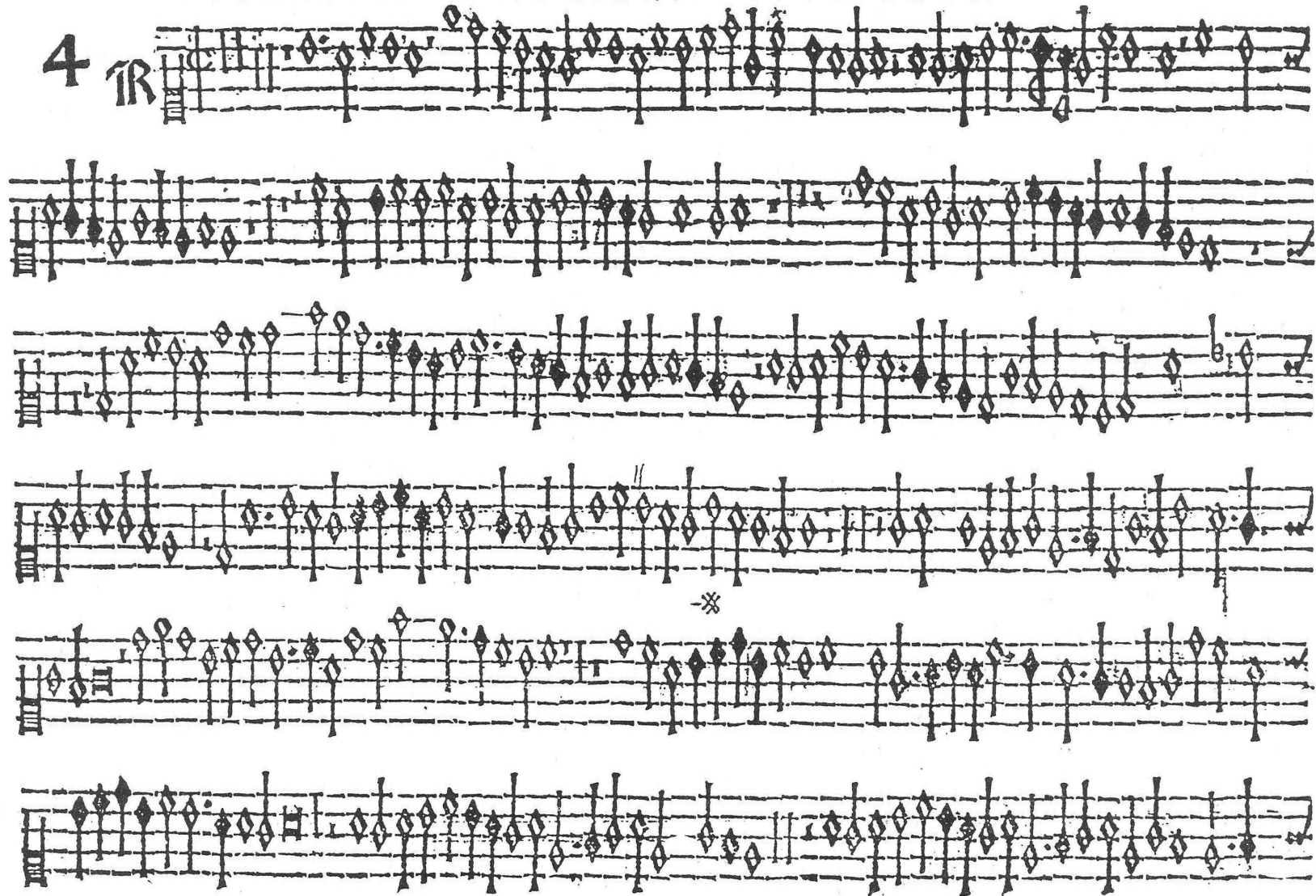

SVPERIVS.

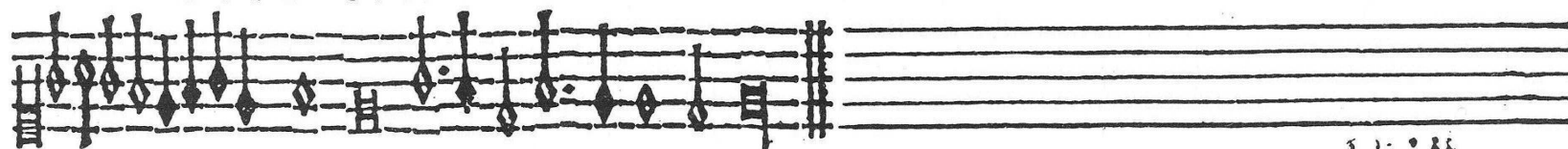

IV-LIVS -D-E-M-O-D-E-N-A

1. 2. 3.

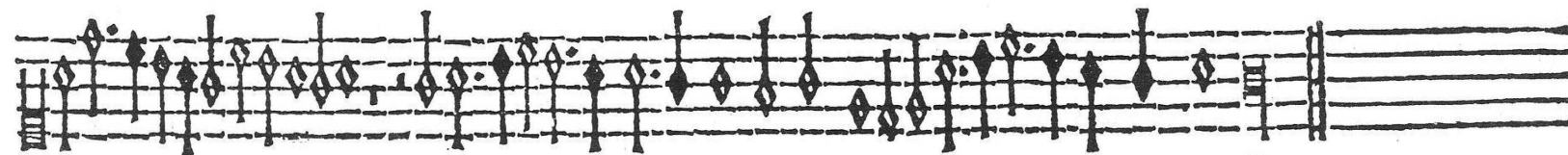
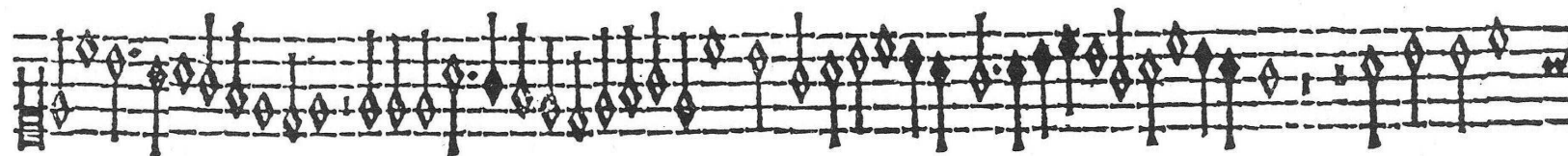
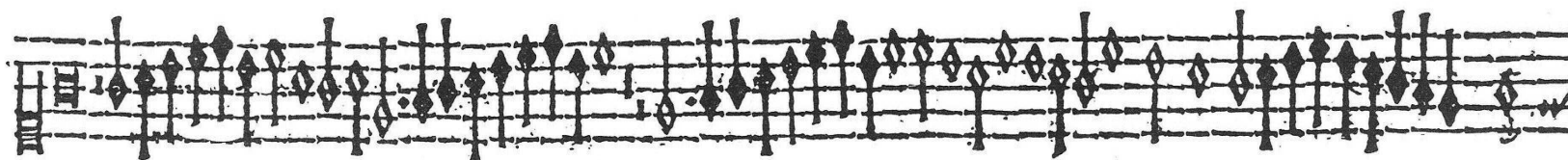
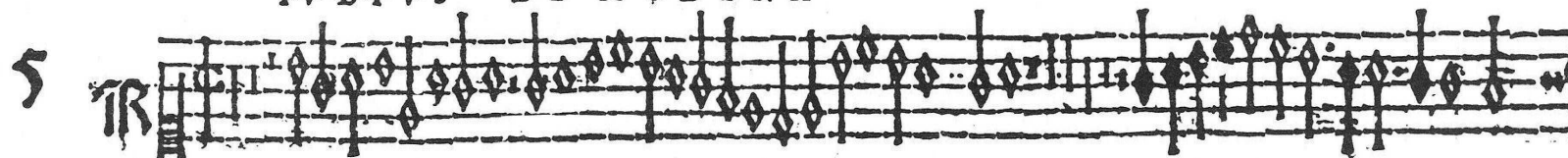

\*

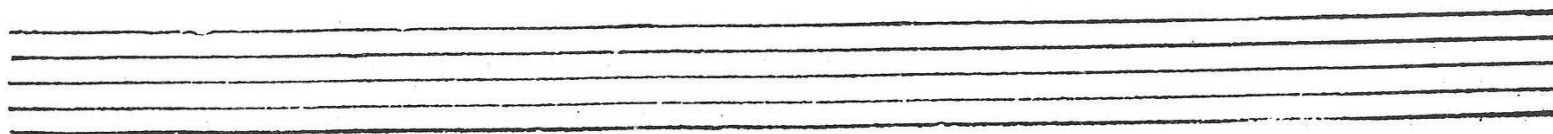

A 10

SVPERIVS. IVLIVS DE MODENA.

6

TR

SVPERIVS.

RESIDVVM.

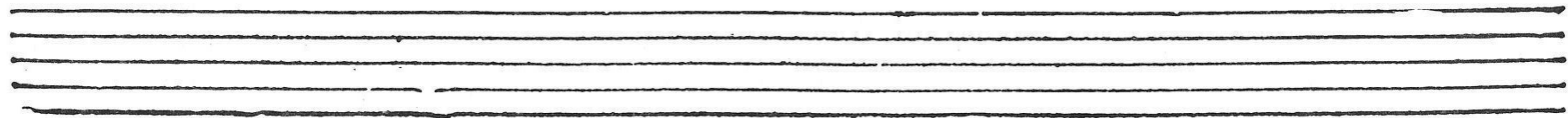
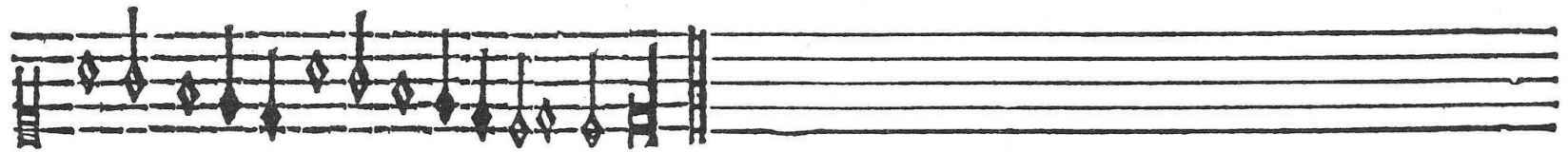
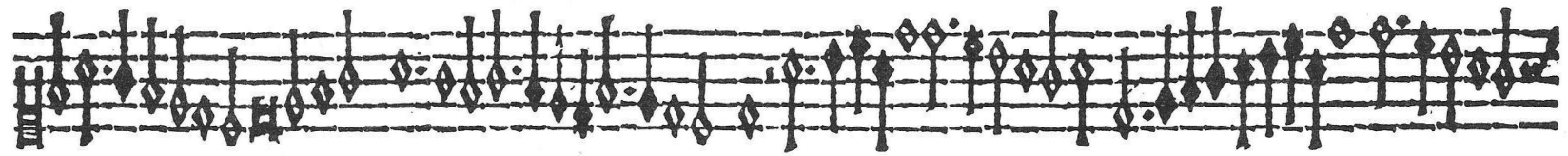
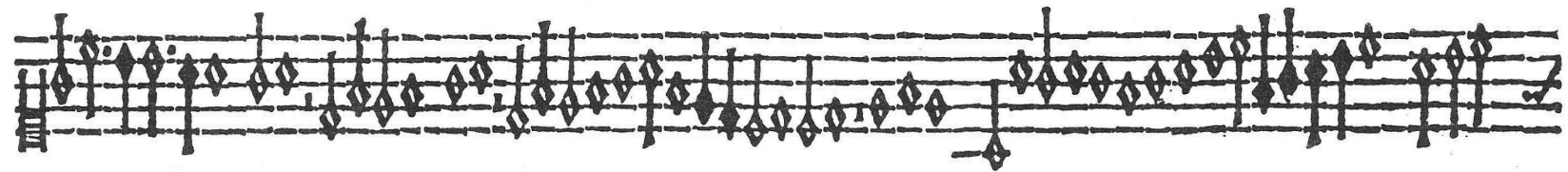
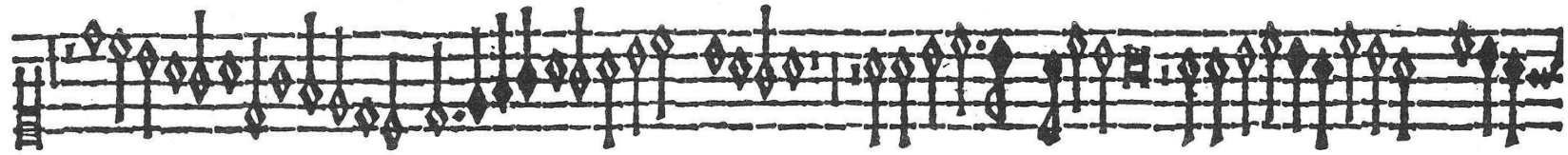
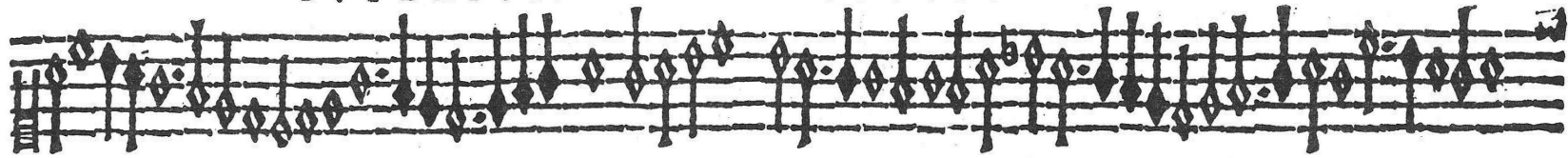

ALTUS.

ADRIANVS

VILLART.

3

TR

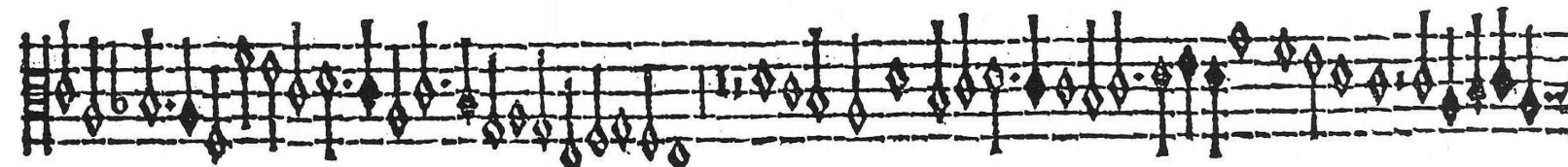
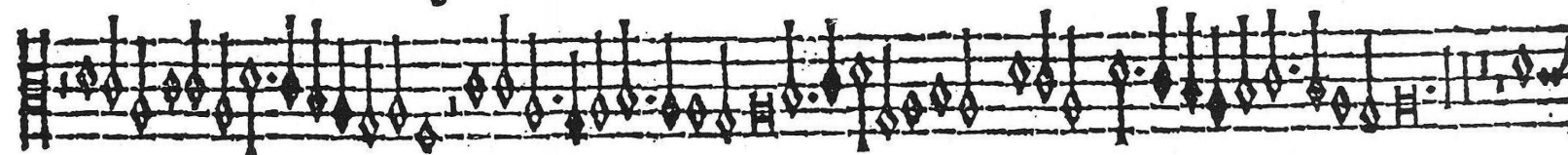
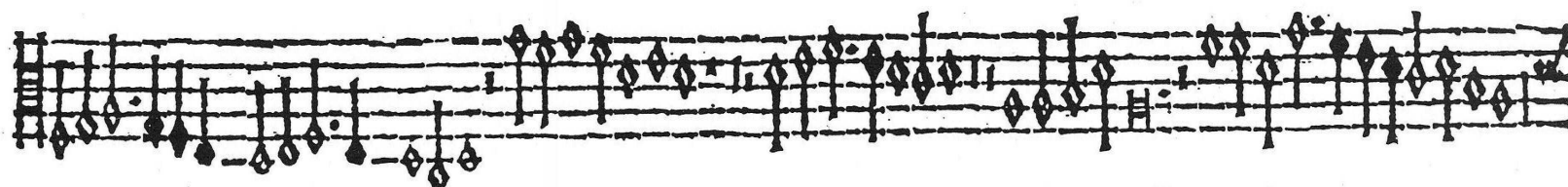
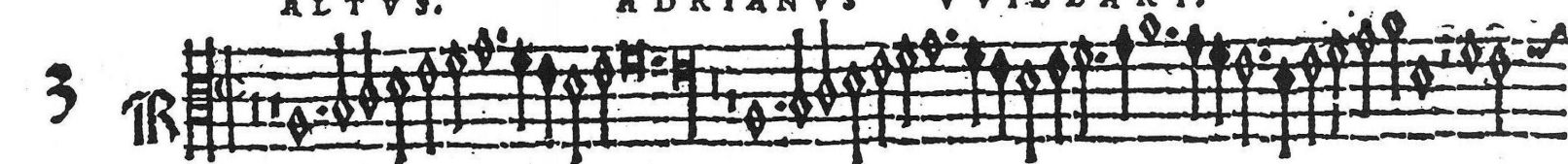

ALTUS.

ADRIANVS.

VVILLART.

4

R

ALTUS.

IULIUS DE MODENA.

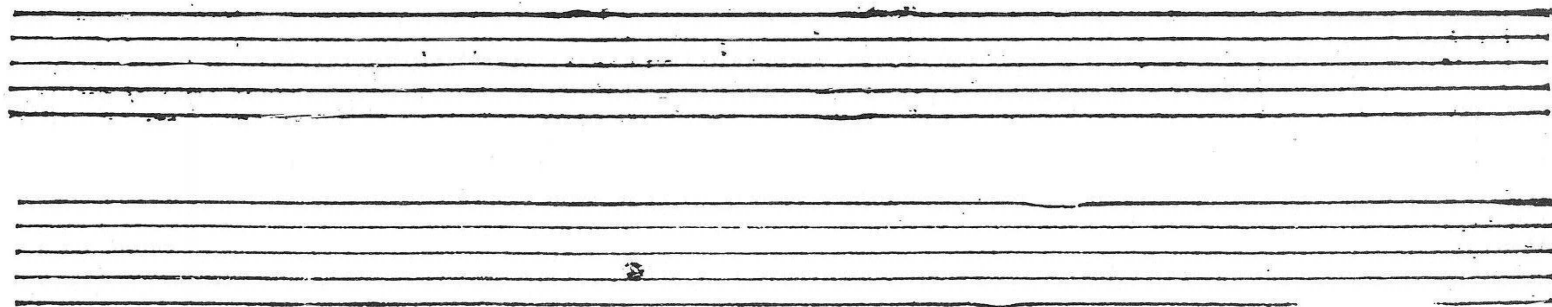

ALTUS.

IULIUS DE MODENA:

6

TR

ALTUS.

RESIDUUM.

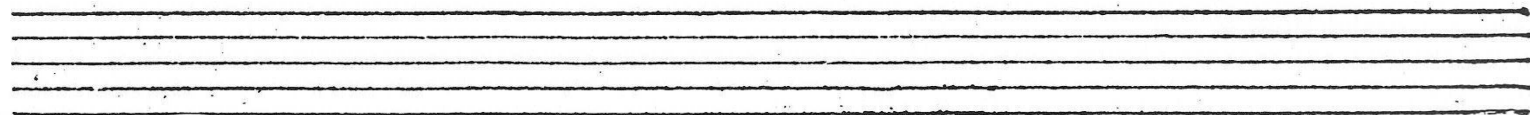
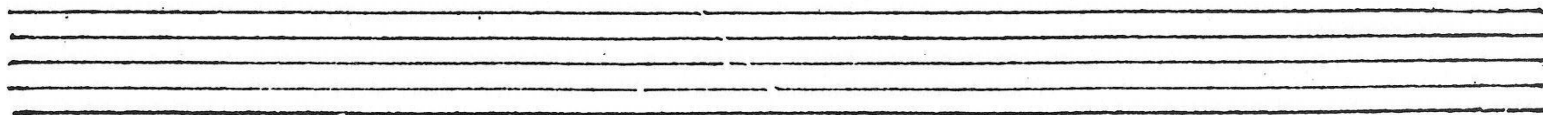
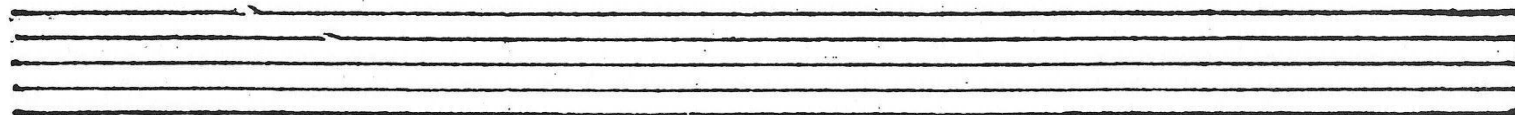
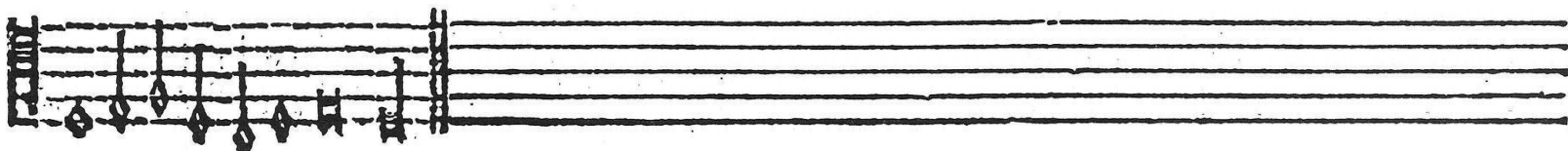
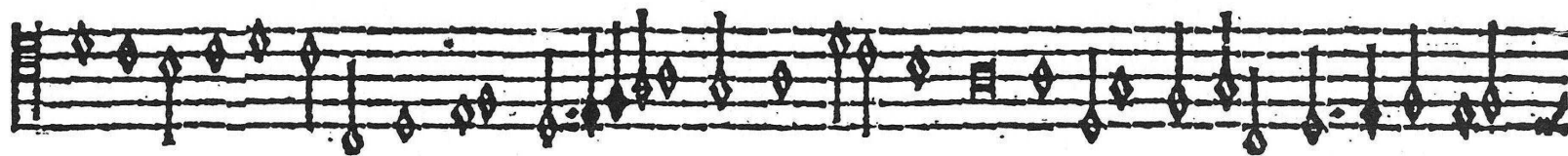
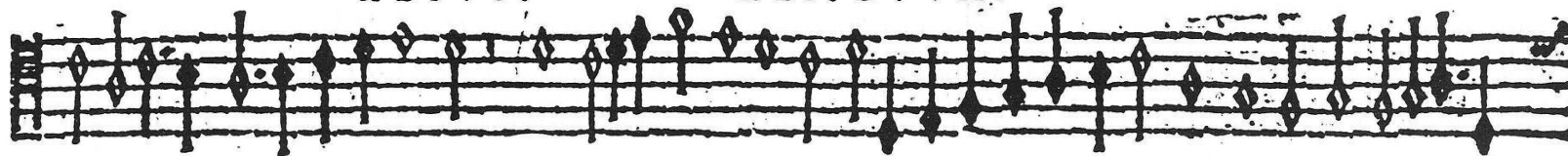

TENOR:

ADRIANVS

VVILLART:

3

TR

A 4

TENOR.

ADRIANVS

VVILLART.

4

TR

TENOR.

IVLIVS DE MODENA:

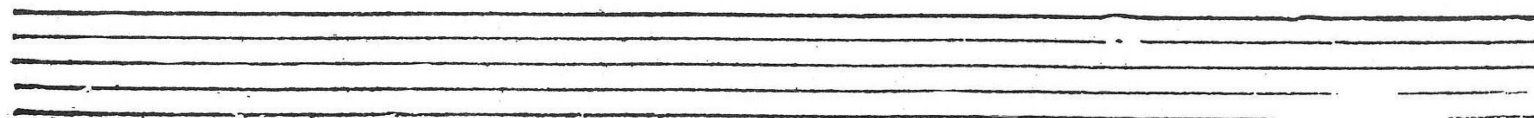
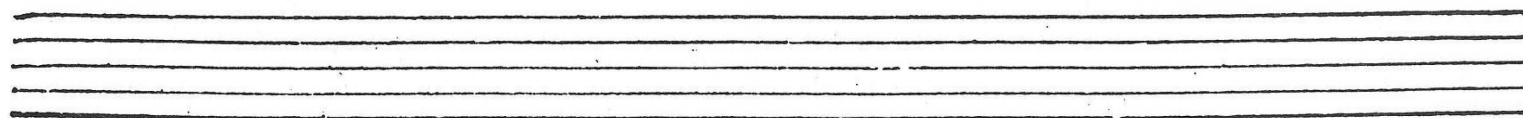
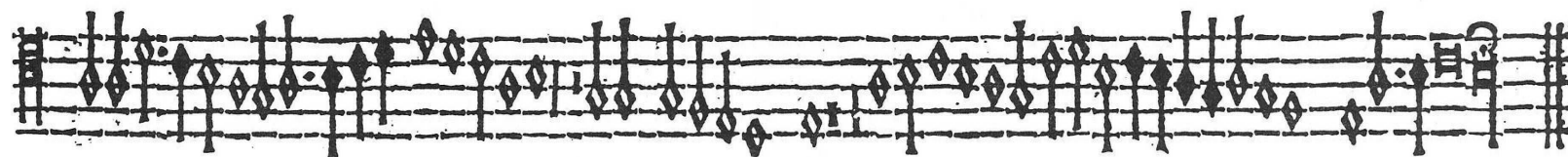
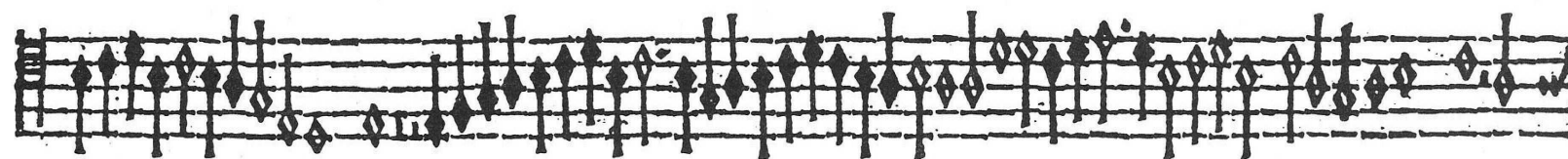
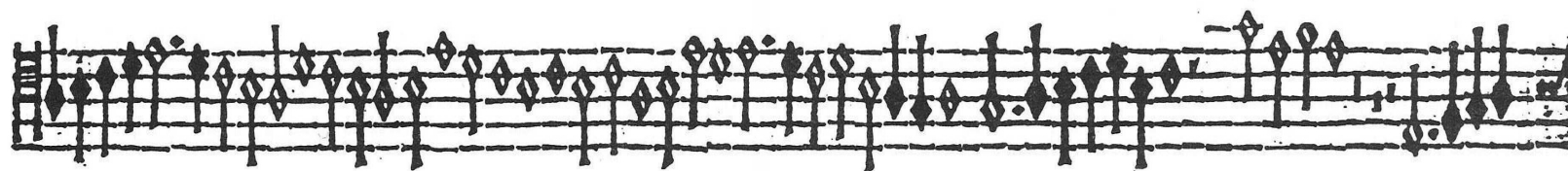
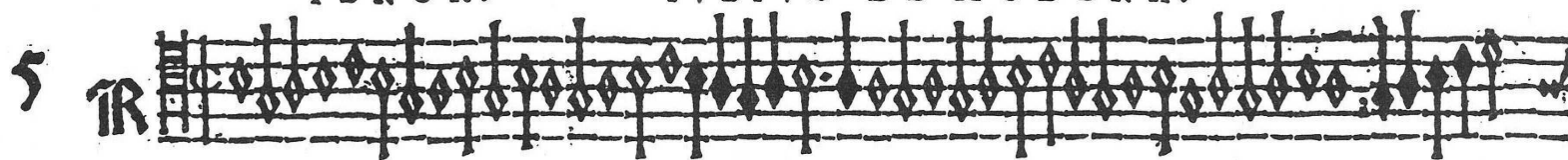

TENOR.

IVLIUS DE MODENA.

6

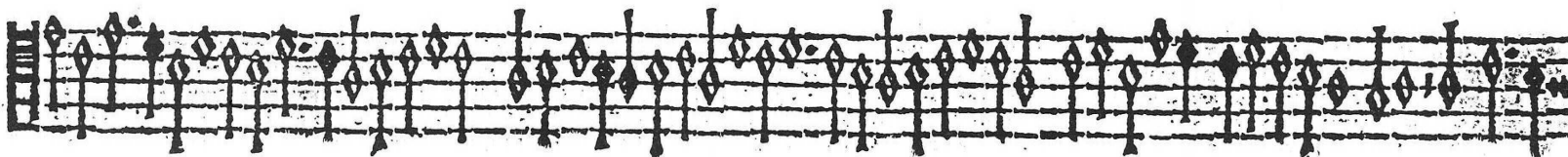
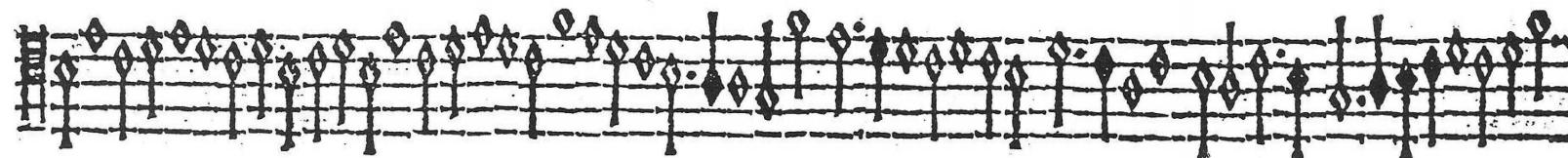
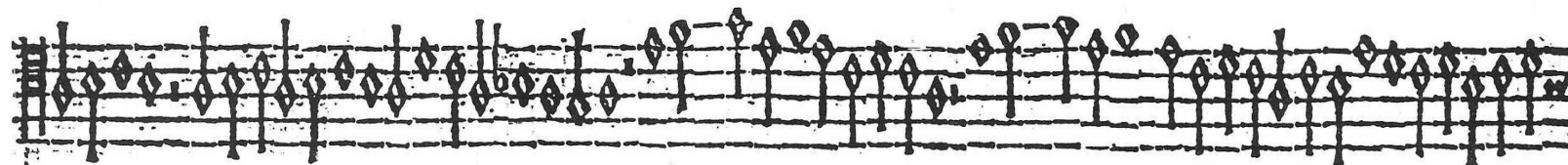
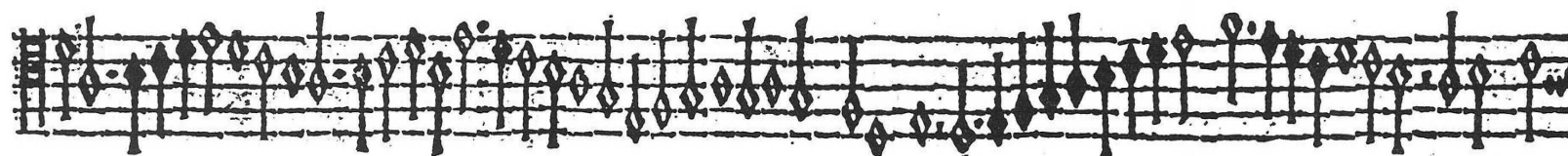
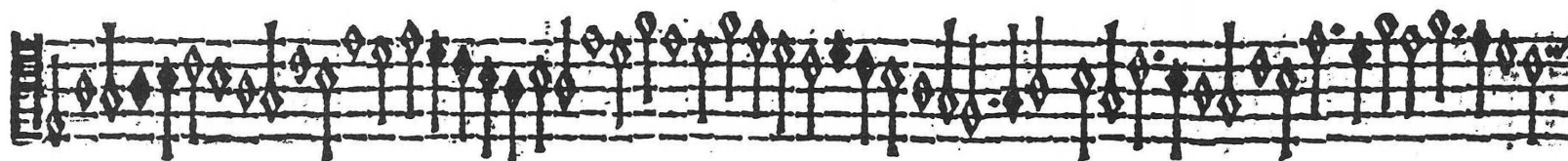
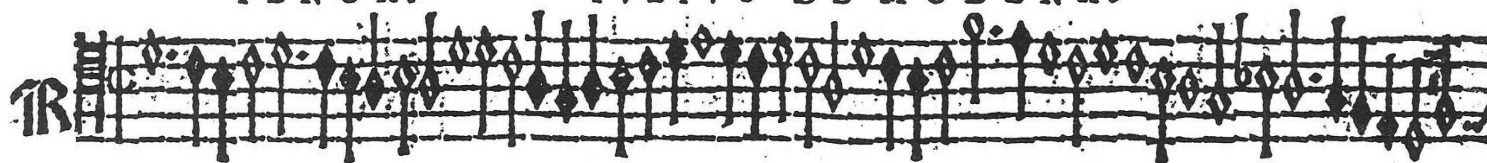

TENOR.

RESIDVVM.

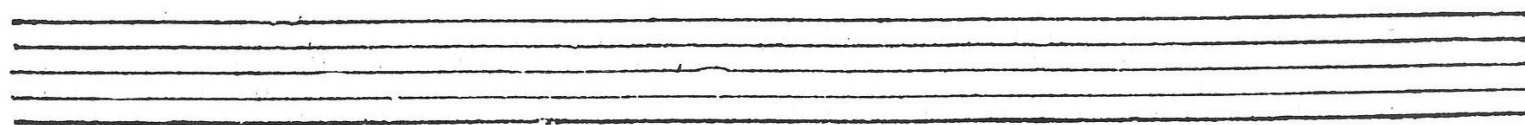
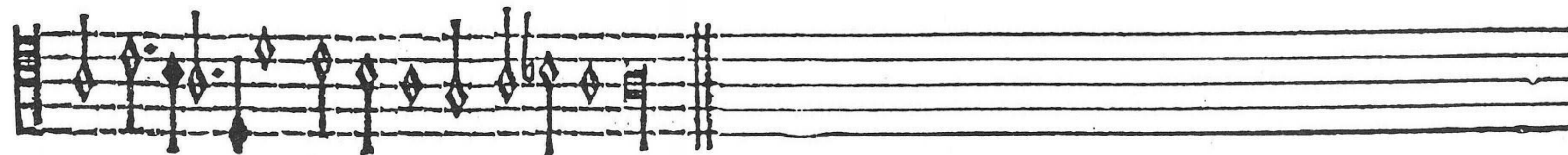
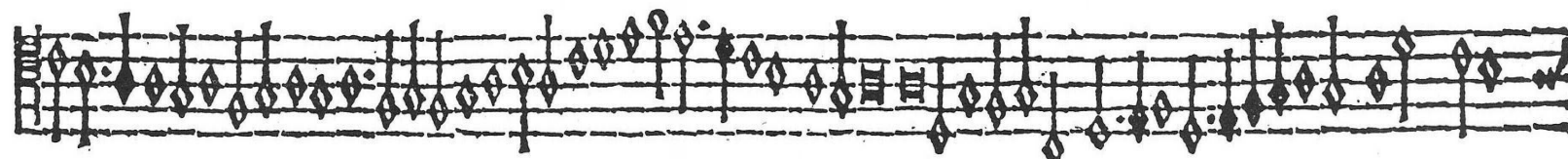
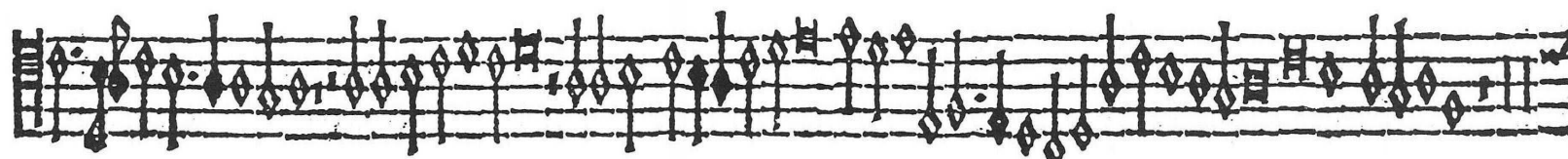
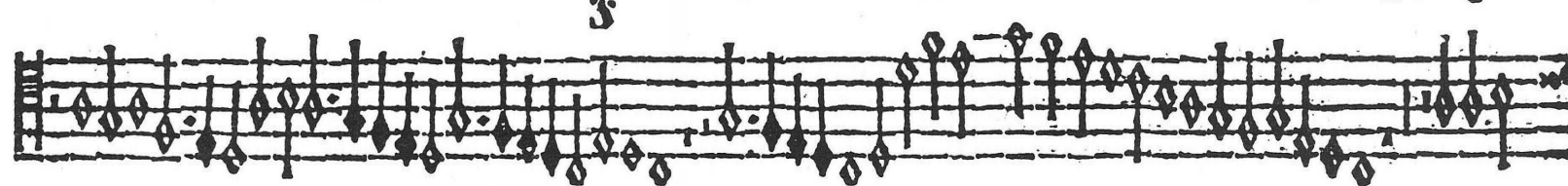
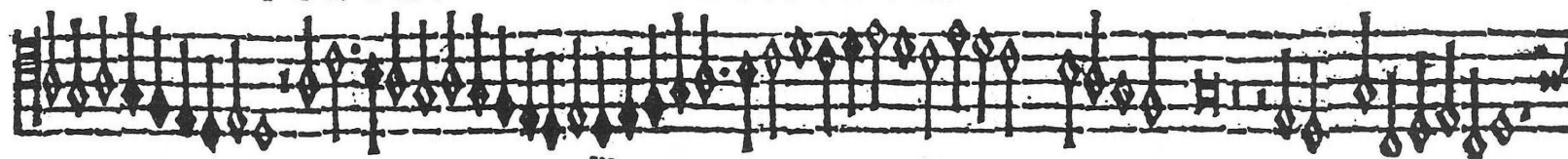

BASSVS:

ADRIANVS

VVILLART:

3

TR

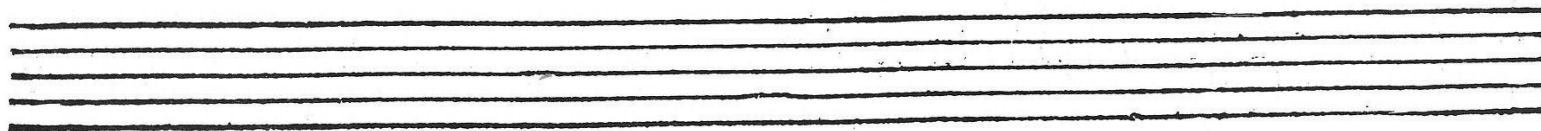

A. 5

BASSVS.

A-DRIANVS

VVILLART.

4 IR

BASSVS.

IULIVS DE MODENA.

BASSVS.

I V L I V S D E M O D E N A

6

TR

BASSVS.

RESIDVVM.

