

Beischer-Matyó Tamás

Suite concertante

for cello and string orchestra

Violoncelli

Violoncelli

Suite concertante

for cello and string orchestra

Moderato ♩ = 86

I.

Beischer-Matyó Tamás

2 pizz. *pp*

8 arco *pp* *p*

12 *mf* *pp* *mp*

14 *mf* *pp* *mp*

17 *mf* *pp* *mp*

21 *pp* pizz. arco *pp*

26

32

38

44

49

55

62

67

72

78

81

84

88

94

101

108

pp

f

pizz.

arco

f espressivo

ff

pp

pizz.

pp

4

arco

The bass line of 'The Rose Tree' is written on a single staff in bass clef. It begins with a whole rest, followed by a quarter note G2, a quarter note A2, and a quarter note B2. This is followed by a half rest, then a quarter note G2, a quarter note F2, and a quarter note E2. A half note D2 is tied to the next measure, which contains a half note C2. The melody then continues with a quarter note B1, a quarter note A1, and a quarter note G1. A half note F1 is tied to the next measure, which contains a half note E1. The line ends with a quarter note D1 and a quarter note C1.

rall.

[illegible]

Vivace scherzando $\text{♩} = 84$

6

11

16

20

Example 10 (continued)

26

p *f* *f*

31

35

p *pp*

40

46

p *f*

51

p *f*

56

p

61

65

ff

71

ff

III.

Adagio molto e cantabile $\text{♩} = 42$

3 con sord. *p*

8

14

20

26 *mf* *f*

32

38 *ff* *p*

44

49

55 *pp*

61 pizz.

67 3

IV.

Presto scherzando $\text{♩} = 144$

(senza sord.)

7

13

19

25

31

37

43

49

55

60

pp

f

ff

pp

f

ff

Violoncelli

8

67

pp

73

79

85

91

97 *f*

103 *ff*

109 *pp*

115 *ff* *pp* *ff*

121 *pp* *ff* *p*

127 *f*

133 *ff*

139 *mf*

Violoncelli

145

9

151

157

163

169

175

181

187

193

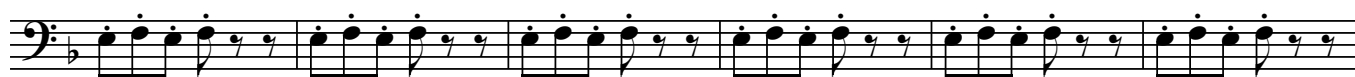

199

205

211

217

V.

Allegro moderato ♩ = 116

7

12

16

20

25

30

35

ff

p

ff

pizz.

f

p

arco

tr

tr

pizz.

p

11

Suite concertante © BMT 2008

Violoncelli

12

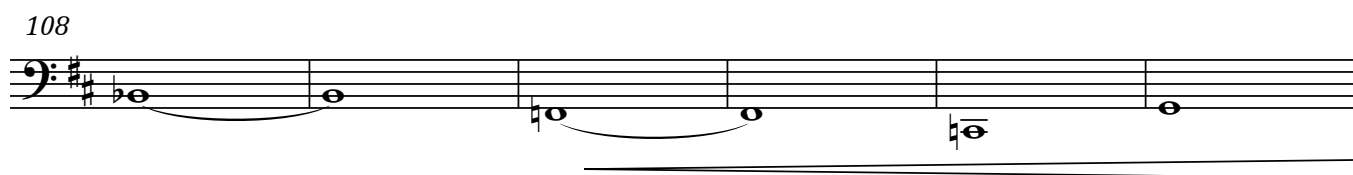
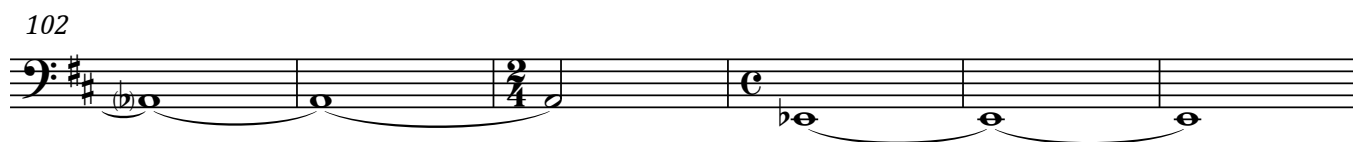
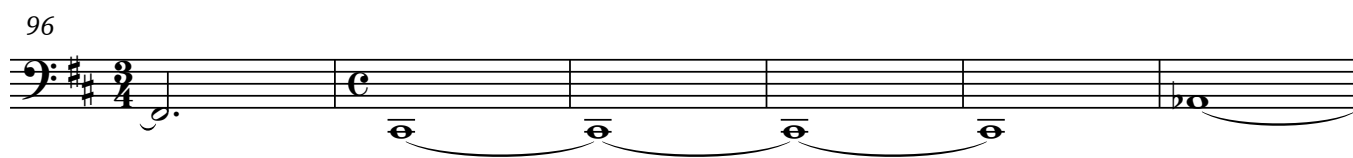
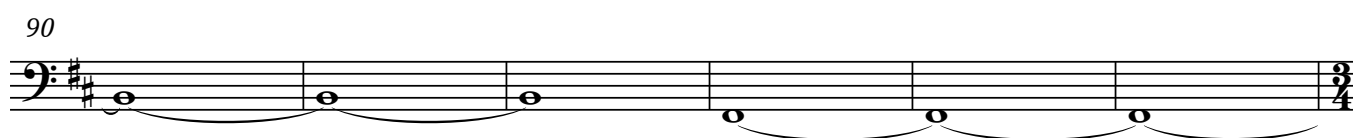
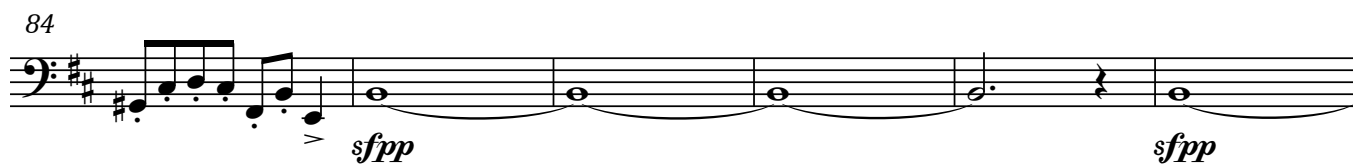

125

ff

129

135

141

147

155

p

161

167

pizz.

173

2 2 3

Suite concertante © BMT 2008

Violoncelli

14

183

189

arco

pizz.

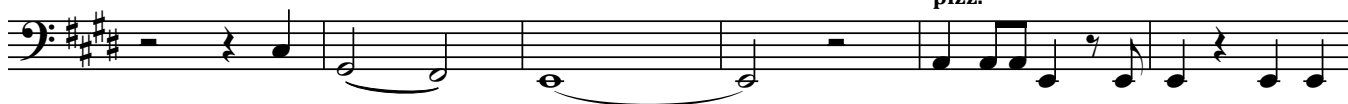

195

201

arco

207

rall.

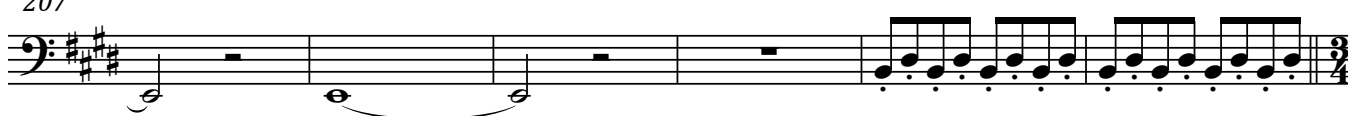

213

Adagio ♩ = 56

218

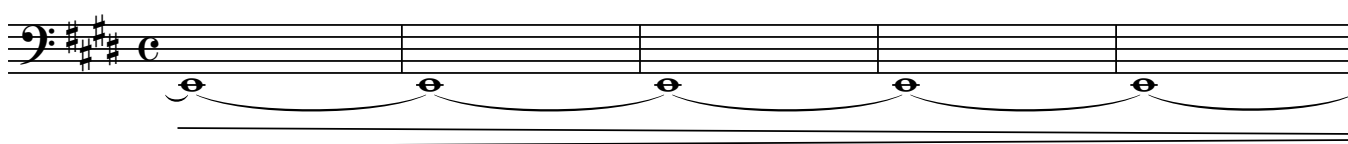
a tempo ♩ = 116

223

