

# 30 dueten voor twee fluiten of violen

Transcribed by  
Tom van der Grinten

Fluit/ viool II → clarinet

Willem de Fesch  
Op. 11

Air I  
1

Fluit/ viool I

Clarinet in Bb

7

14

21

28

36

43

## Air II

## Air III Fanfare

## Air IV

3

Measures 35-41. The melody continues in the right hand, and the bass line continues in the left hand.

## Air V

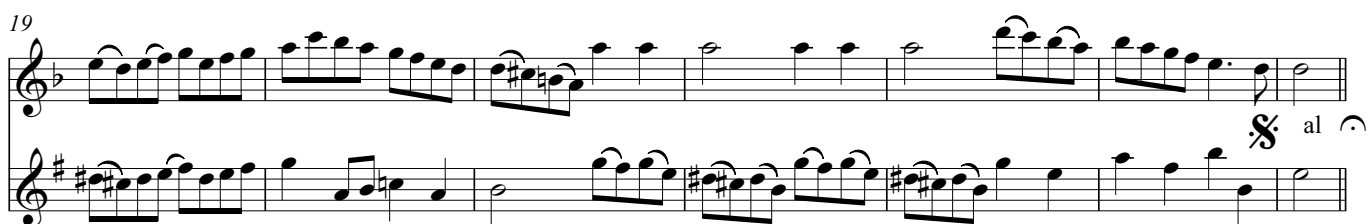
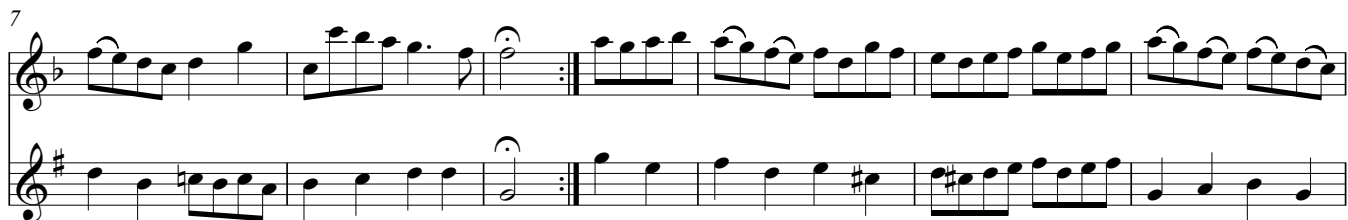

## Air VI Vivace

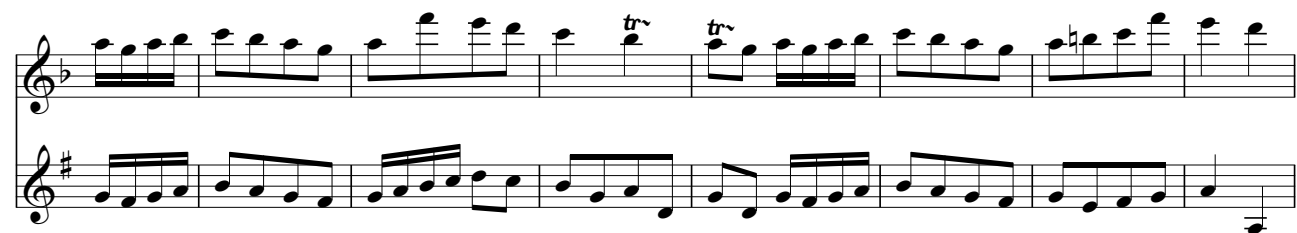

## Air VII Slow

5

## Air VIII Allegro

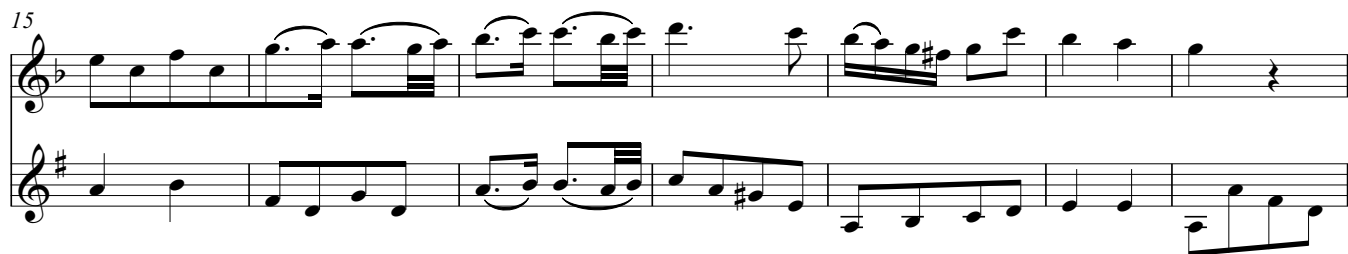
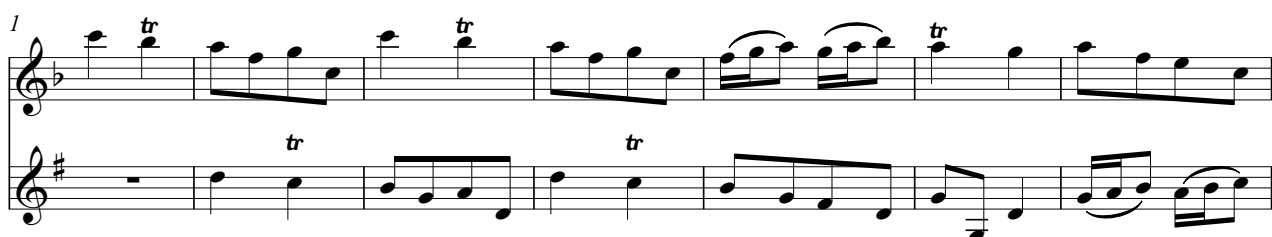

## Air IX

30

37

44

51

58

64

71

## 5

105

## Air XI Hornpipe

110

114

118

122

126

130

134

## Air XII

9

138

tr tr tr tr

143

tr tr

148

tr tr

153

tr

159

tr

165

tr

171

3 3 3

Da Capo

178

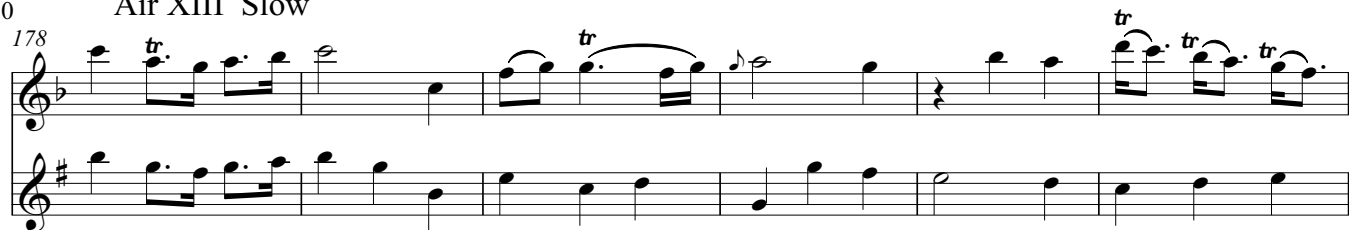

184

191

197

## Air XIV

204

210

217

222

## Air XV

11

229

tr

tr

tr

235

tr

241

3

3

## Air XVI Menuet

247

tr

253

1.

2.

260

tr

266

3

3

3

1.

2.

3/4

3/4

## Air XVII Menuet

273

279

285

291

297

303

309

315

# Air XVIII Fanfare

13

315

322

328

335

341

347

354

## Air XIX Gavott Rondeau

360

368

376

385

394

403

412

Da Capo a!

## Air XX Gigg

15

420

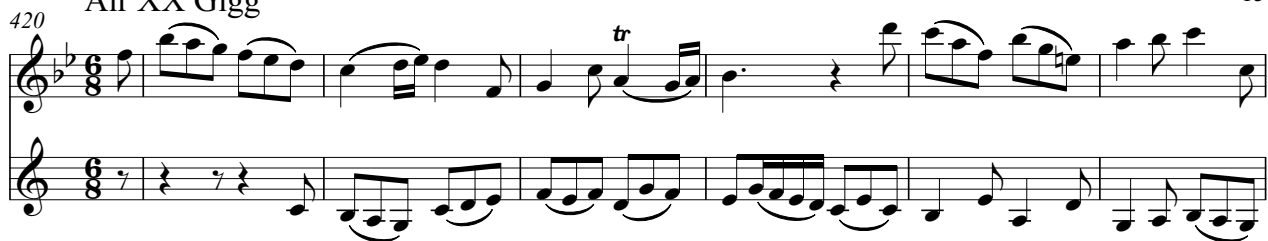

427

434

441

448

455

461

467

## Air XXI Largo

474

480

486

491

## Air XXII Menuet

497

503

509

515

Air XXIII Menuet

17

521

530

538

547

Air XXIV Fanfare

555

561

567

## Air XXV Vivace

573

580

581

588

589

596

597

604

605

612

## Air XXVI Andante

613

620

621

628

## Air XXIX Menuet

677

683

688

694

This section of the musical score for Air XXIX Menuet spans measures 677 to 694. It is written in 3/4 time with a key signature of three flats (B-flat, E-flat, A-flat). The score consists of two staves. Measures 677-682 feature a melody in the upper staff with triplets and a trill, and a bass line in the lower staff. Measures 683-687 show a continuation of the melody with a trill and a first/second ending bracket. Measures 688-693 are marked with a repeat sign and contain a melody with triplets and a trill, and a bass line. Measure 694 is the final measure of this section, ending with a repeat sign and a 3/4 time signature.

## Air XXX Menuet

700

707

713

721

This section of the musical score for Air XXX Menuet spans measures 700 to 721. It is written in 3/4 time with a key signature of three flats (B-flat, E-flat, A-flat). The score consists of two staves. Measures 700-706 feature a melody in the upper staff with trills and triplets, and a bass line. Measures 707-712 are marked with a repeat sign and contain a melody with a trill and a first/second ending bracket, and a bass line. Measures 713-720 are marked with a repeat sign and contain a melody with a trill and a first/second ending bracket, and a bass line. Measure 721 is the final measure of this section, ending with a repeat sign and a 3/4 time signature.