

Second Dessus
(Violon II)

Deuxième Récréation de Musique

d'une exécution facile

Composée pour deux Flûtes ou pour deux Violons et la Basse Continue
Œuvre VIII (v. 1737)
par M^r. Le Clair L'Ainé

1. Ouverture

Jean-Marie Leclair (1697-1764)
Édité par Pierre Guoin

Gravement

**Second Dessus
(Violon II)**

J.-M. Leclair - *Deuxième Récréation en musique*, op. 8

2

Légèrement

22

27

32

37

41

47

50

Second Dessus
(Violon II)

J.-M. Leclair - *Deuxième Récréation en musique*, op. 8

3

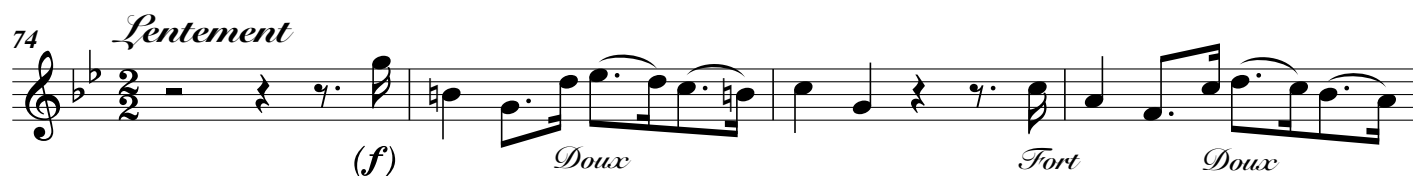

2. Forlane (en Rondeau)

Point trop vite
(Rondeau)

4

8

12

16

20

23

FIN (Couplet 1)

27

31

35 (Au Rondeau) // 3. // (Couplet 2)

39

43

47

51 (Au Rondeau) // 4. //

(Couplet 3)

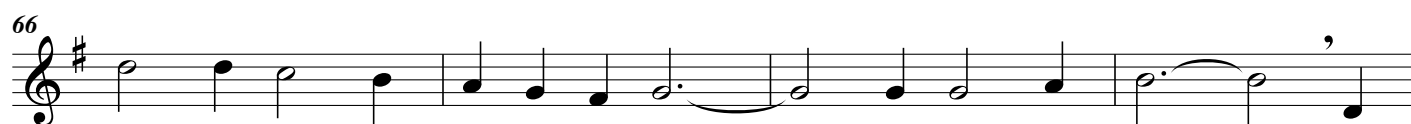
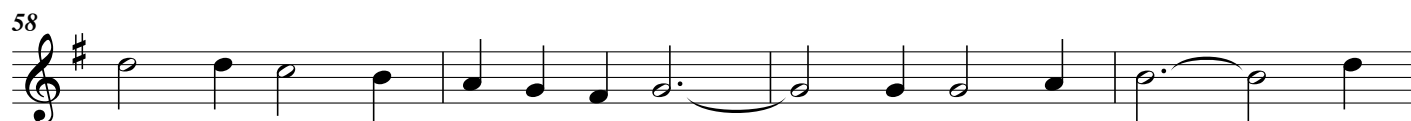

86

90

94

98

101

104

108

112

(Au Rondeau)
//

3. *Sarabande*

Lentement.

4. Menuet

6

1.

2.

10

16

21

3

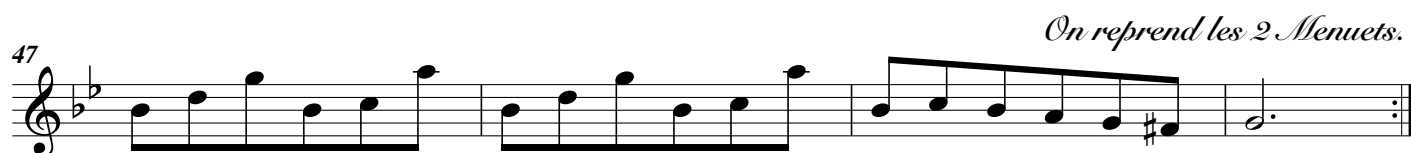
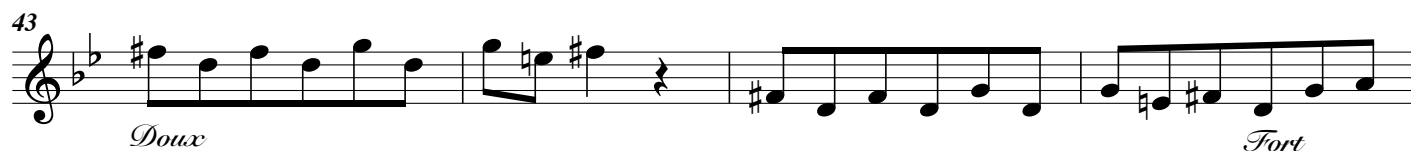
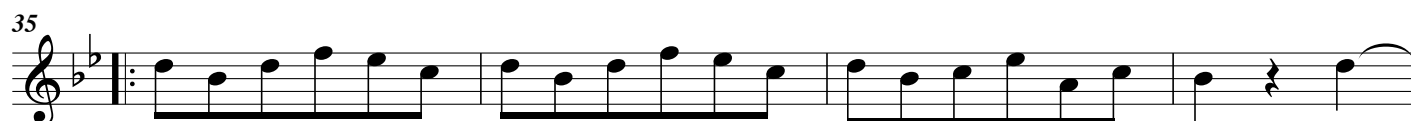
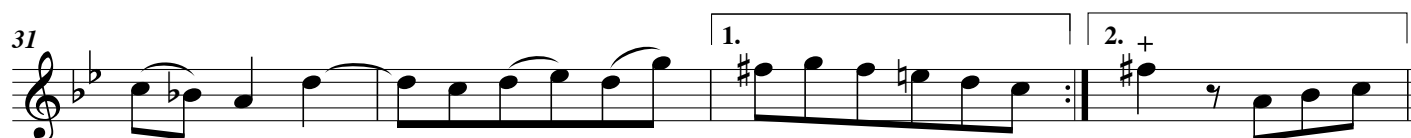
Autre (menuet)

5. *Badinage*

(Le Rondeau est répété la première fois seulement.)

(Rondeau)

(Premier Couplet)

23 *(Second Gouplet)*

27

30

34

37

40 *(au Rondeau)*

6. Chaconne

6

11

16

22

28

34

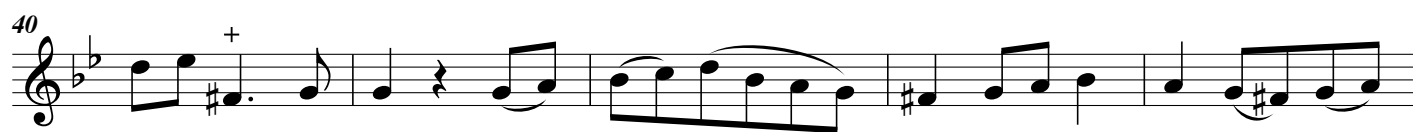

77

82

87

92

96

100

107

111

115

119

123

129

133

137

143

148

148

153

153

159

164

164

170

175

180

184

188

191

198

203

209

215

(Doux)

(Fort)

221

227

233

239

245

249

252

257

Doux

7. Tambourin

Viste

6

13

19

25

30

Fin.

Autre

37

43

48

53

59

66

72

79

85

(Reprendre le Tambourin I)