

Piano I

# Fuga XI

BWV 880

J. Sebastian Bach  
Arr. Peter H. Besseling

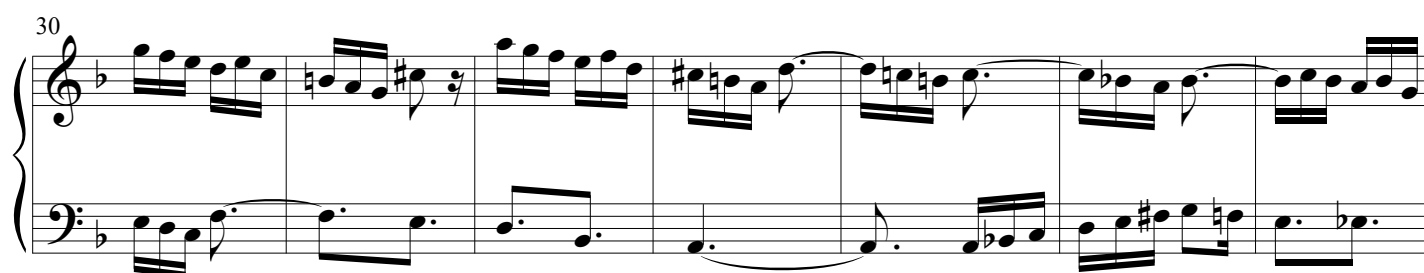
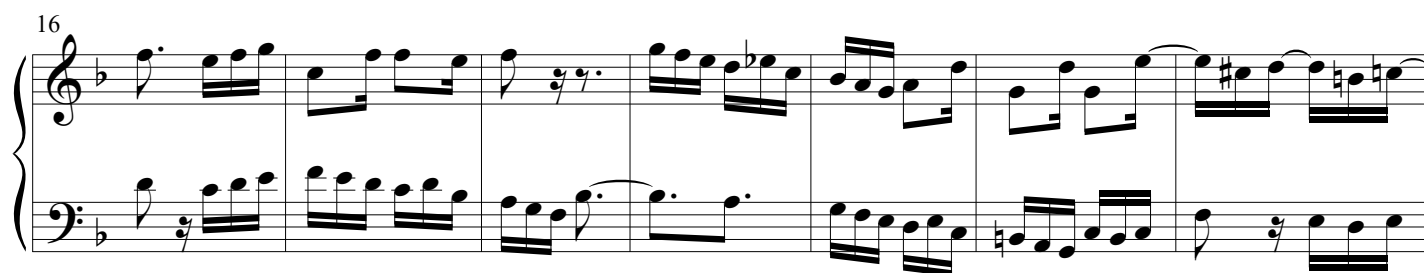
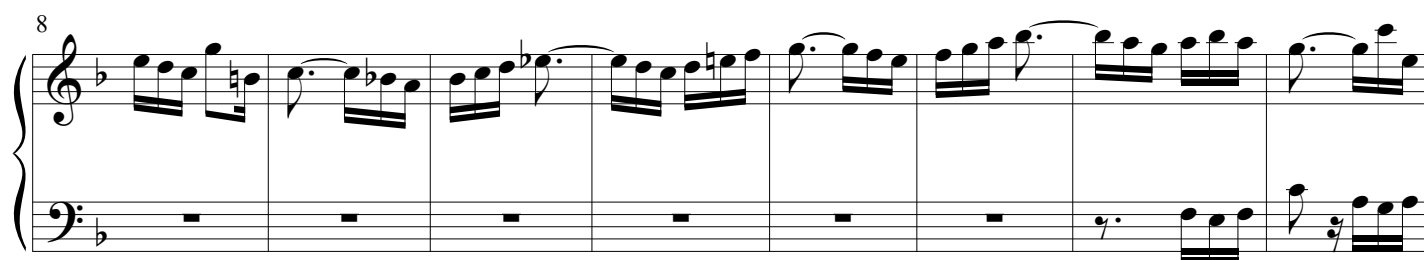

37

44

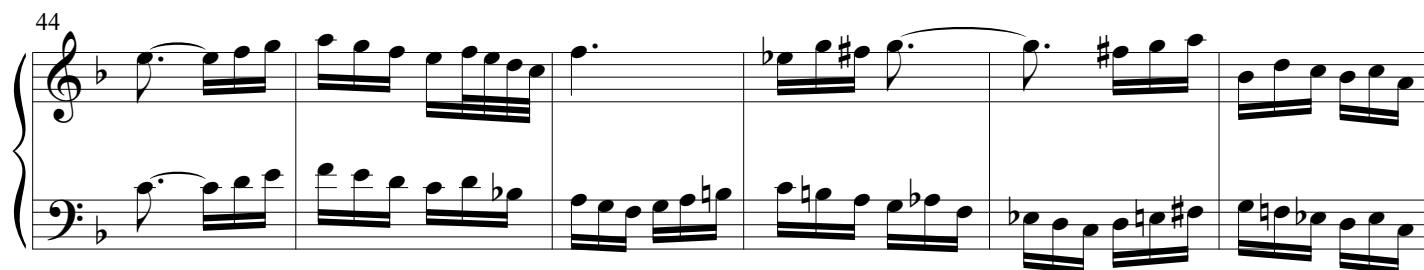

50

57

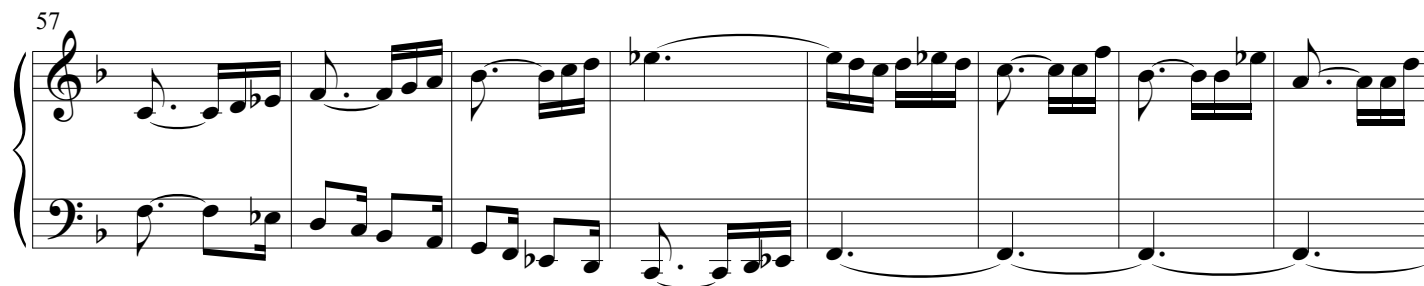

65

72

# Fuga XI - Piano I

3

80

87

93
