SUITE No. 1

OVERTURE

Grave.

J. S. BACH

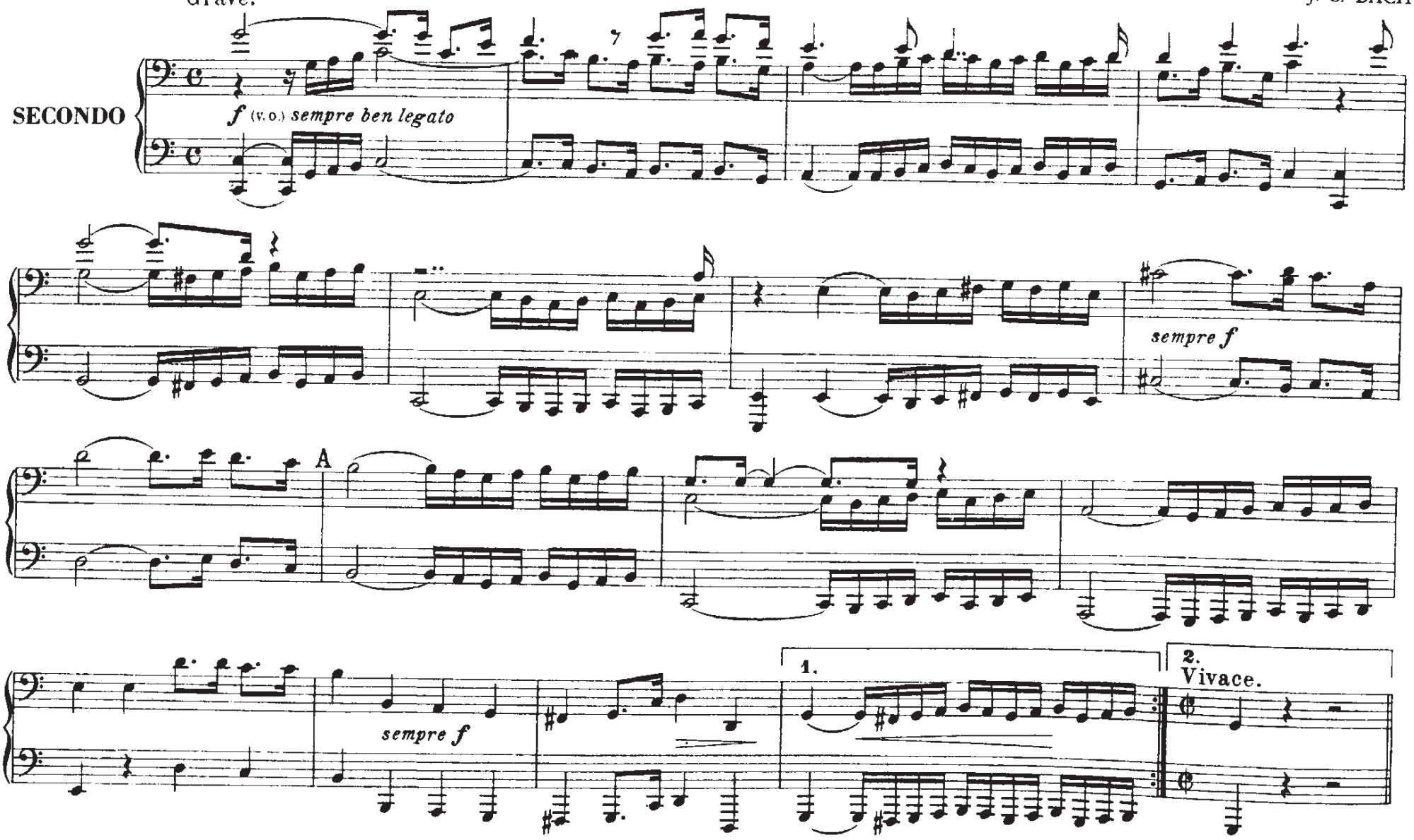

SUITE No. 1

OVERTURE

J. S. BACH

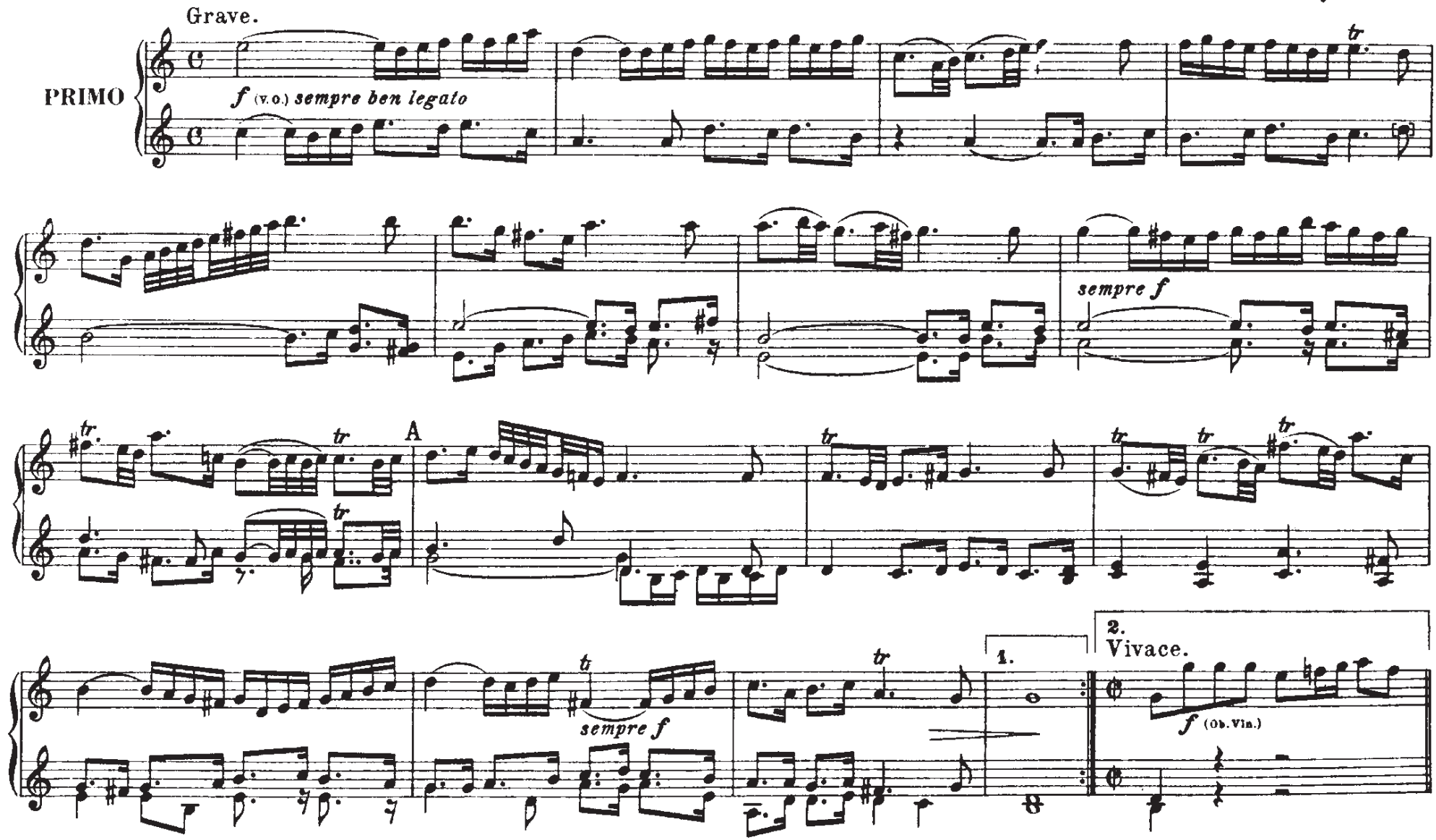

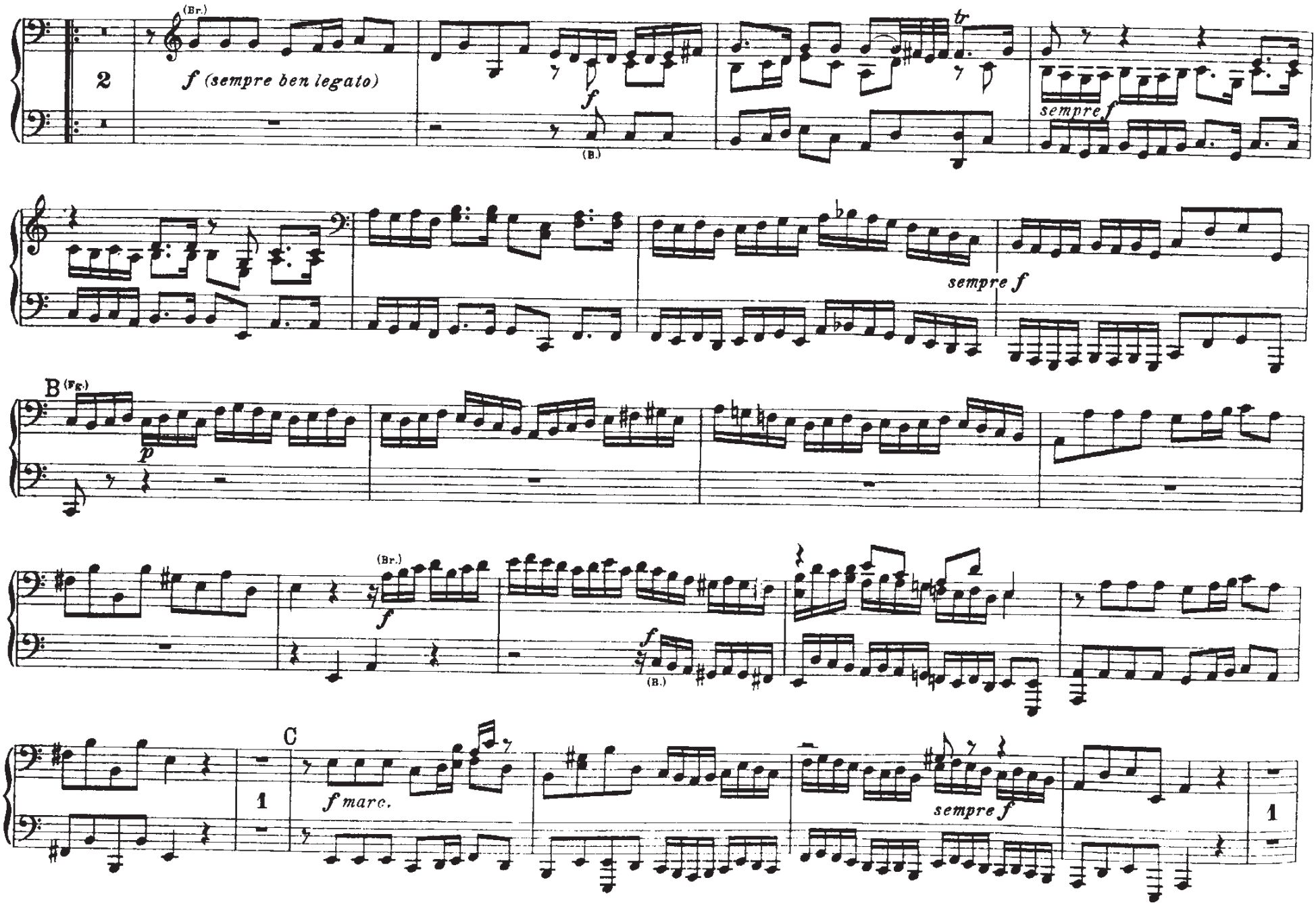
(Br.)
2
f (sempre ben legato)
f
(B.)
tr
sempre f
sempre f
B (Fg.)
p
(Br.)
f
f
(B.)
C
1
f marc.
sempre f
1

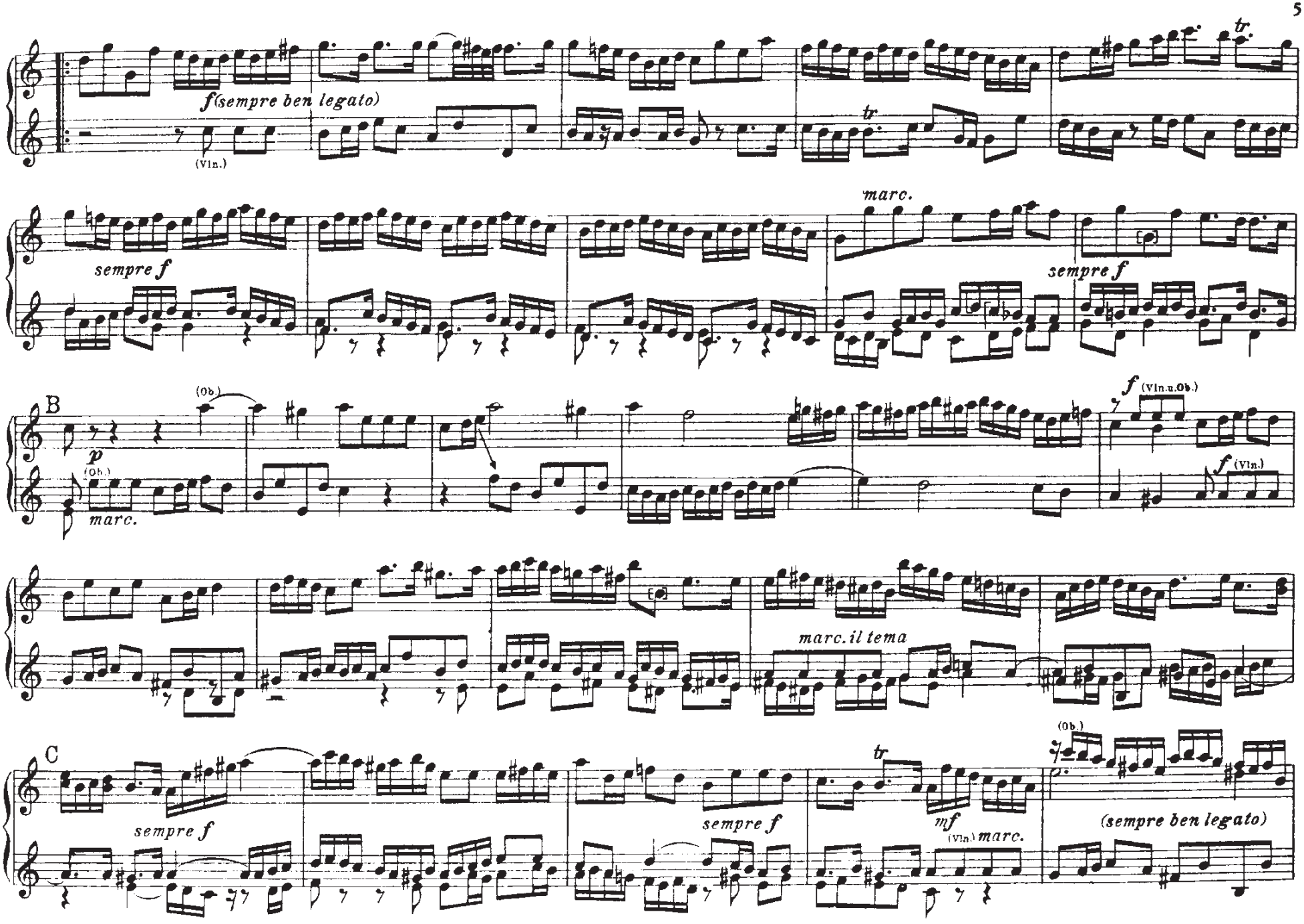
f (sempre ben legato)
(Vln.)
tr
tr
sempre f
marc.
sempre f
B
(Ob.)
p
(Ob.)
marc.
f (Vln.u.Ob.)
f (Vln.)
marc. il tema
C
sempre f
sempre f
tr
mf
(Vln.) marc.
(Ob.)
(sempre ben legato)

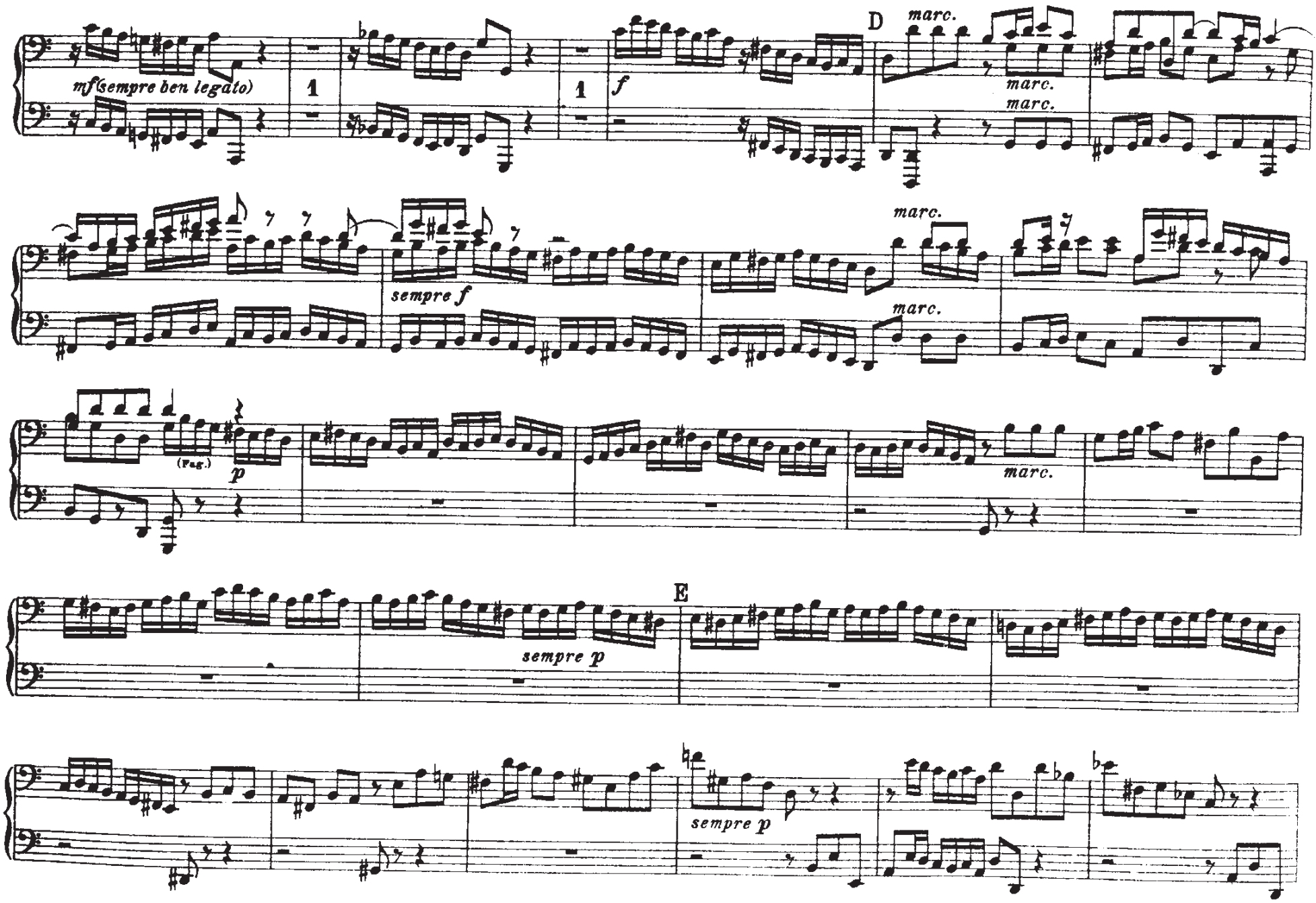
mf (sempre ben legato)
1
1
f
D
marc.
marc.
marc.
sempre f
marc.
marc.
(Fag.)
p
marc.
sempre p
E
sempre p

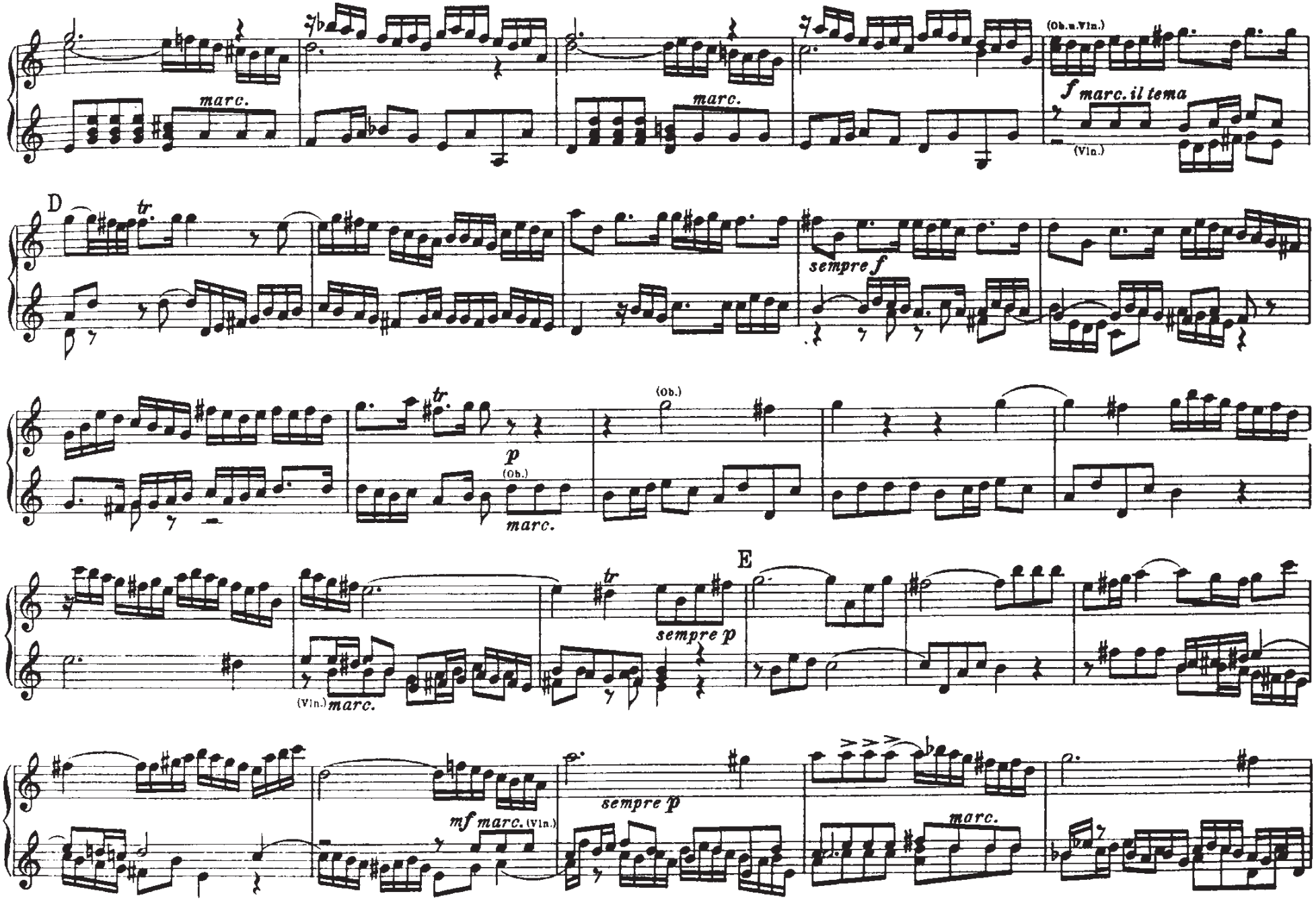
marc.
marc.
(Ob.u.Vln.)
f marc. il tema
(Vln.)
D
tr.
sempre f
tr.
(Ob.)
p
(Ob.)
marc.
E
tr
sempre p
(Vln.)
marc.
mf marc. (Vln.)
sempre p
marc.

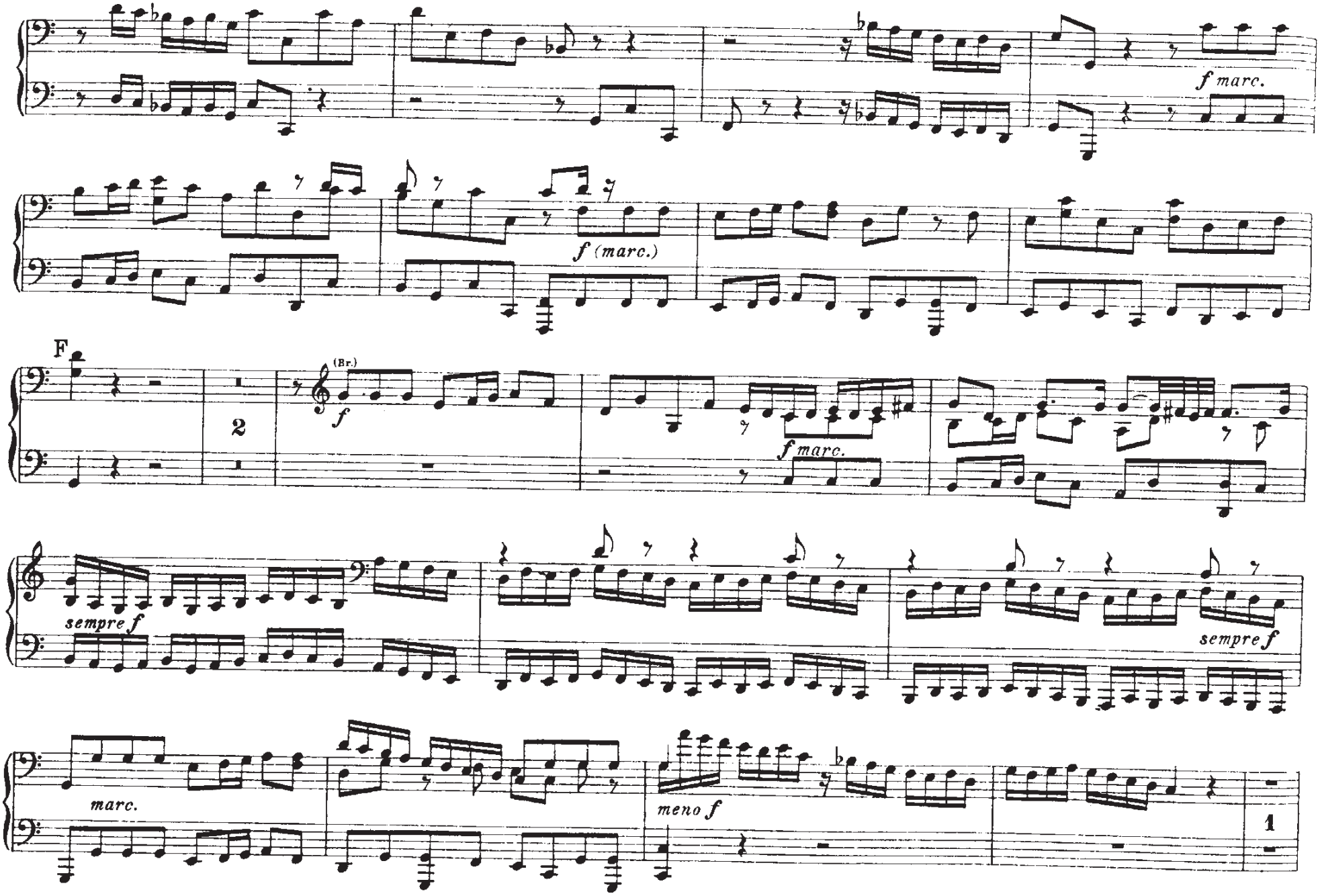
f marc.
f (marc.)
F
(Br.)
f
2
f marc.
sempre f
sempre f
marc.
meno f
1

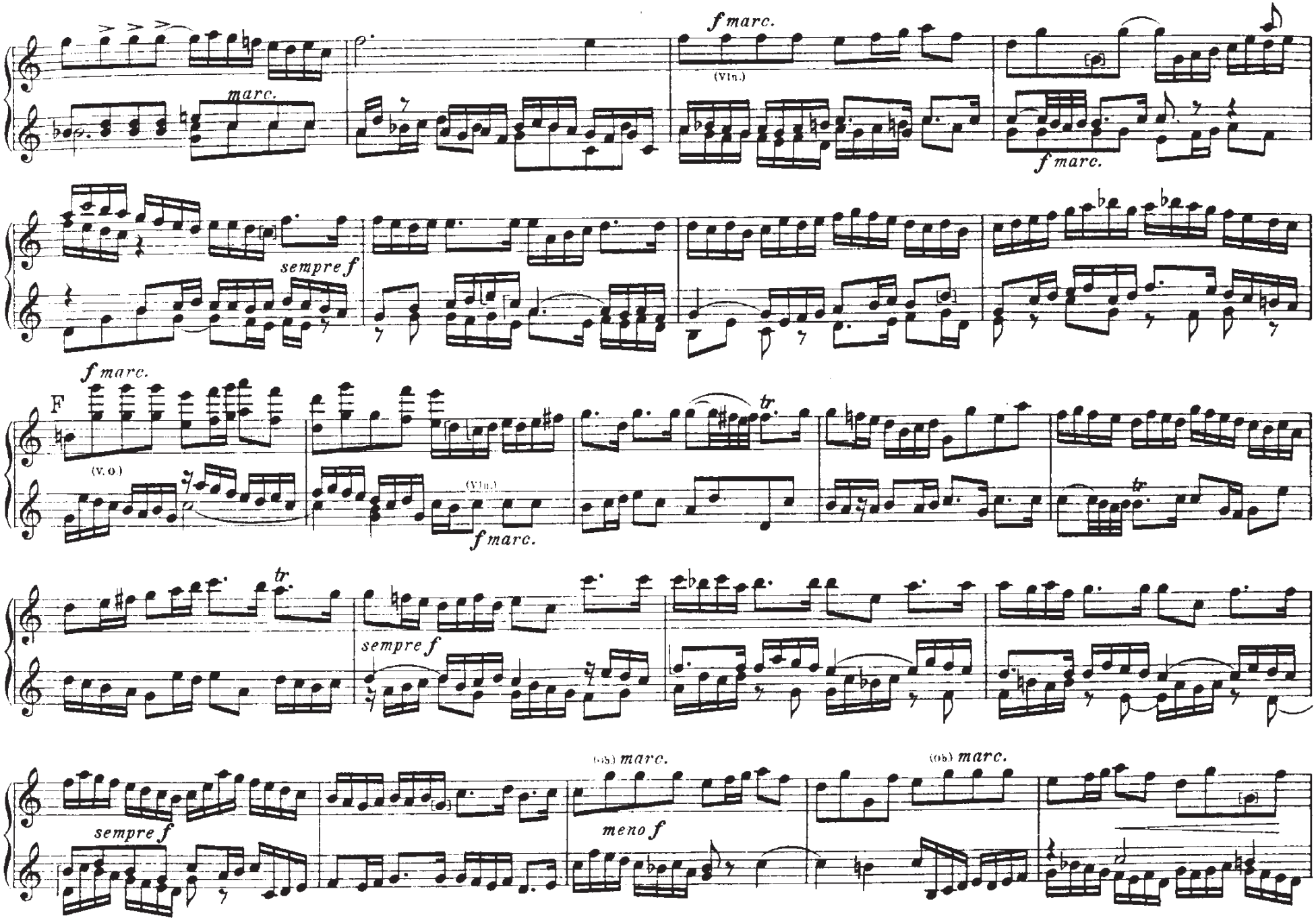
marc.
f marc.
(Vln.)
f marc.
sempre f
F
f marc.
(V.O.)
(Vln.)
f marc.
tr
tr
sempre f
sempre f
(Ob.) marc.
meno f
(Ob.) marc.

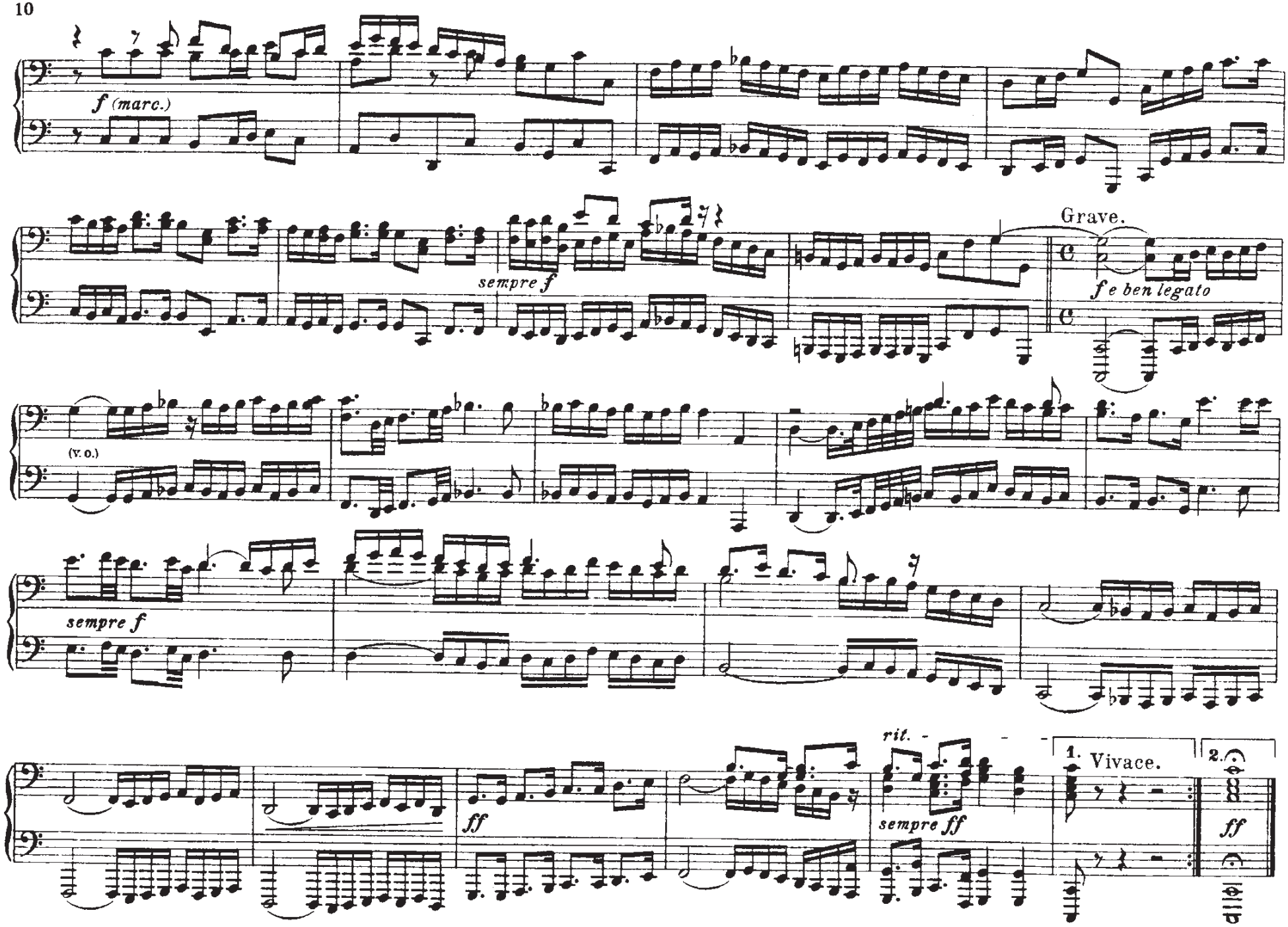
f (marc.)
sempre f
Grave.
f e ben legato
(v. o.)
sempre f
ff
rit.
sempre ff
1. Vivace.
2.
ff

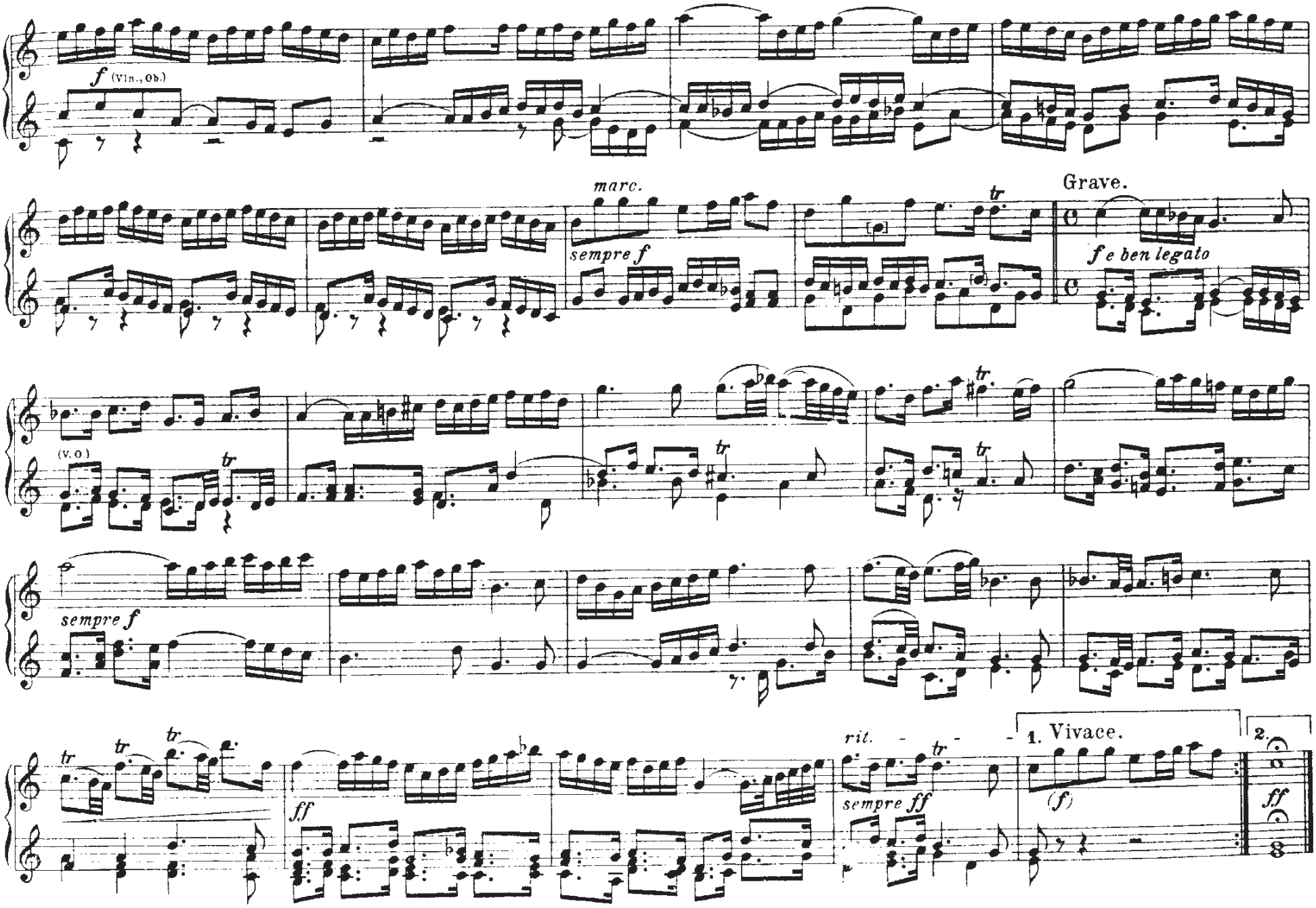
f (Vln., Ob.)
marc.
sempre f
tr
Grave.
f e ben legato
(V. O.)
tr
sempre f
tr
tr
tr
ff
rit.
tr
sempre ff
1. Vivace.
(f)
2.
ff

COURANTE

Allegro moderato.

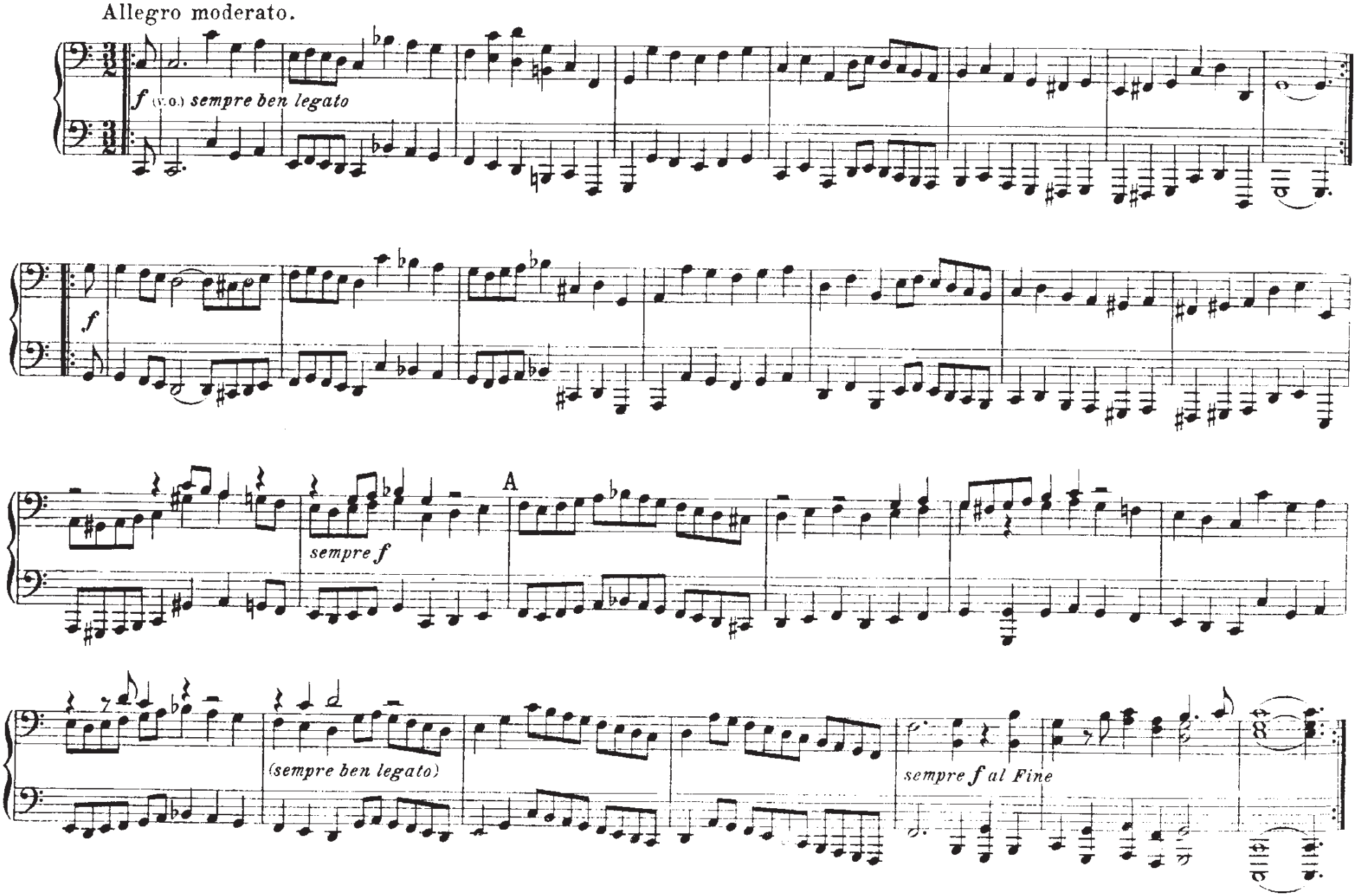

COURANTE

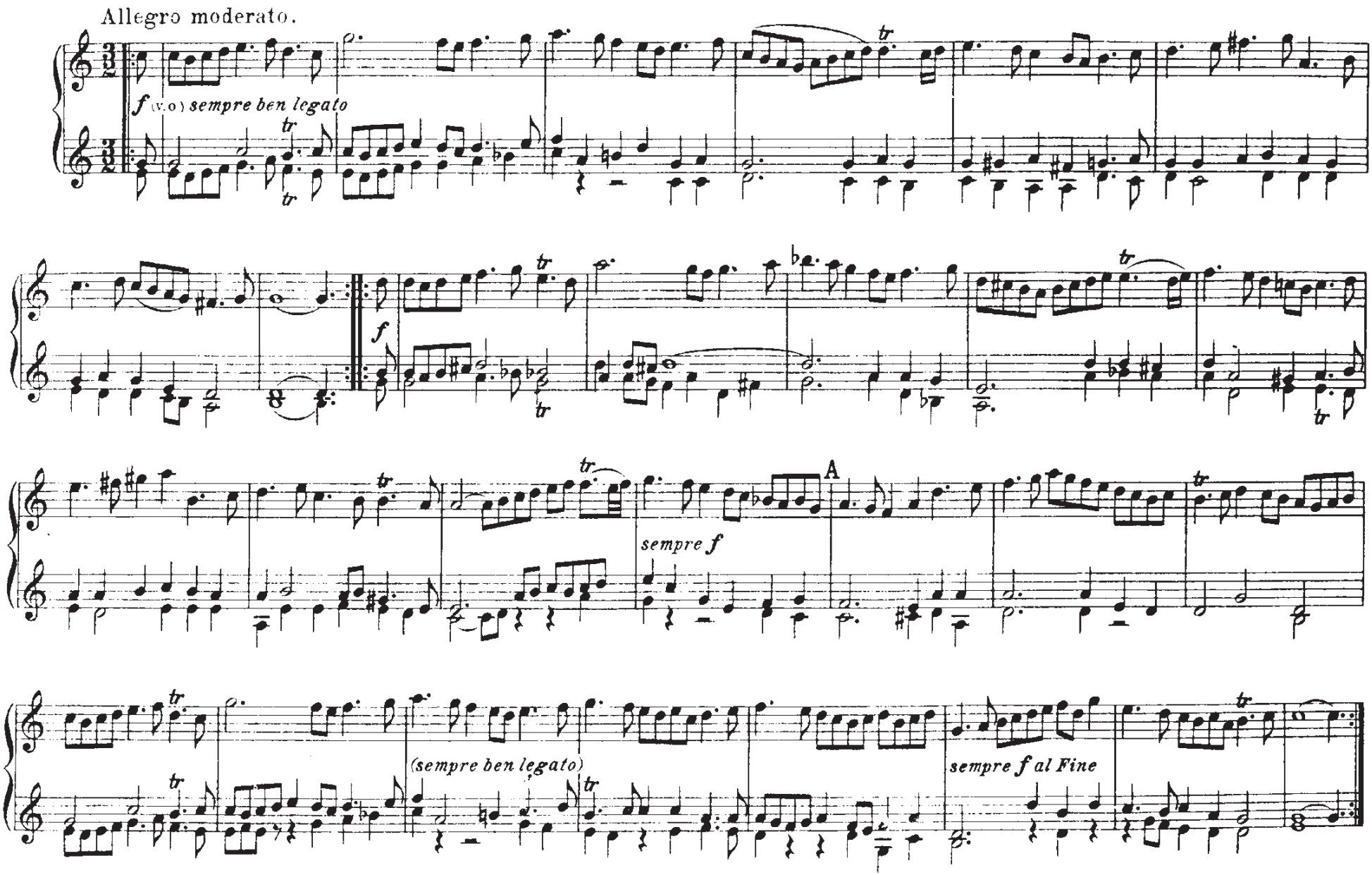
Allegro moderato.
f (v.o) sempre ben legato
f
A
sempre f
(sempre ben legato)
sempre f al Fine

GAVOTTE I

(alternativement)

Allegretto.

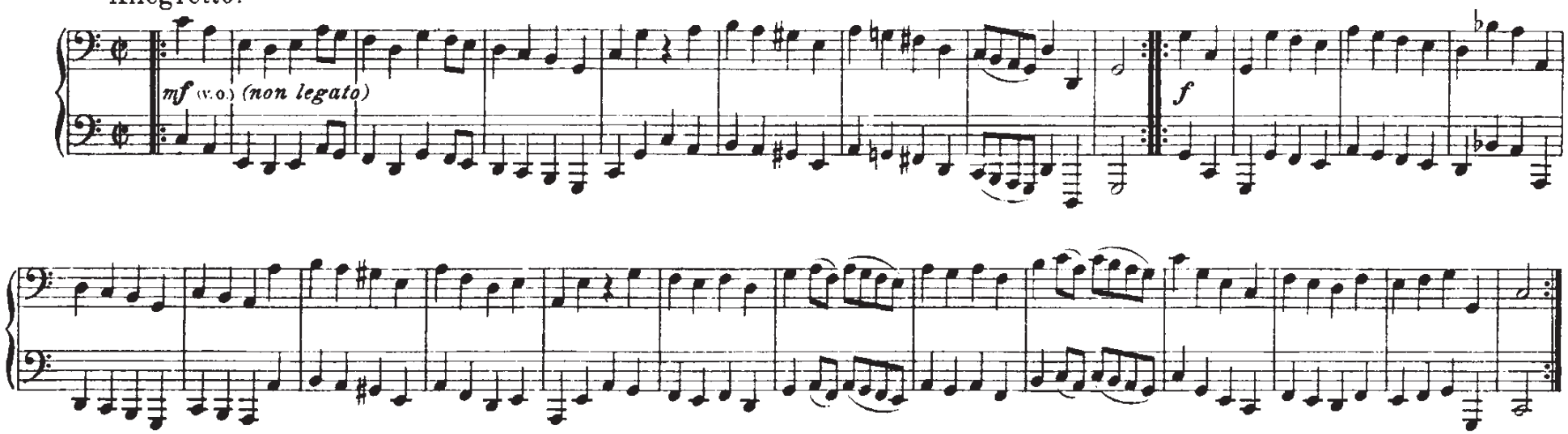

GAVOTTE II

Allegretto.

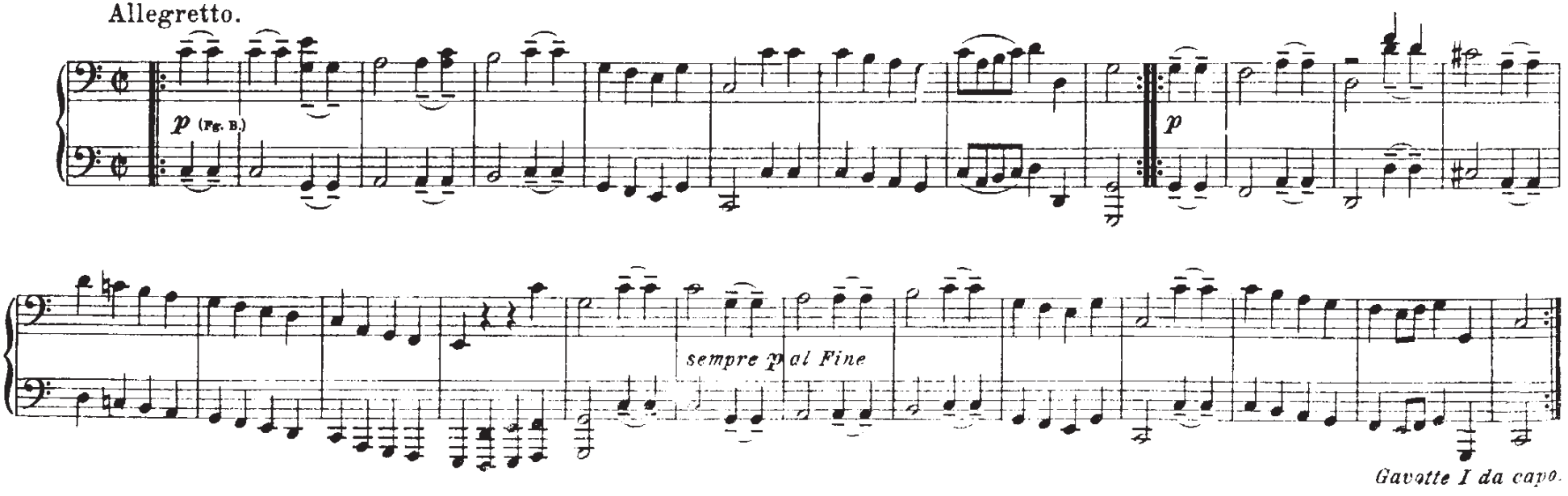

Gavotte I da capo.

GAVOTTE I

(alternativement)

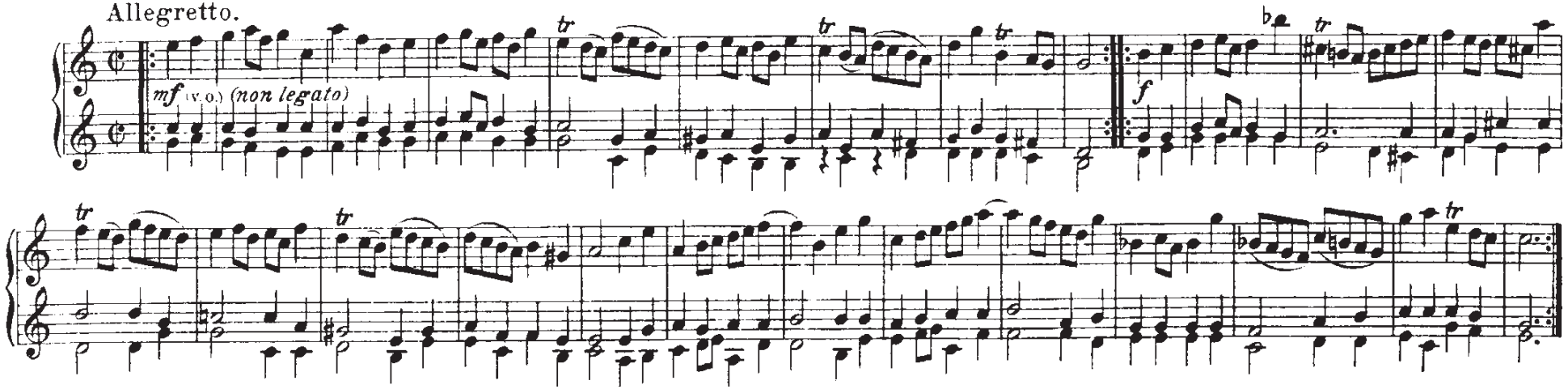

GAVOTTE II

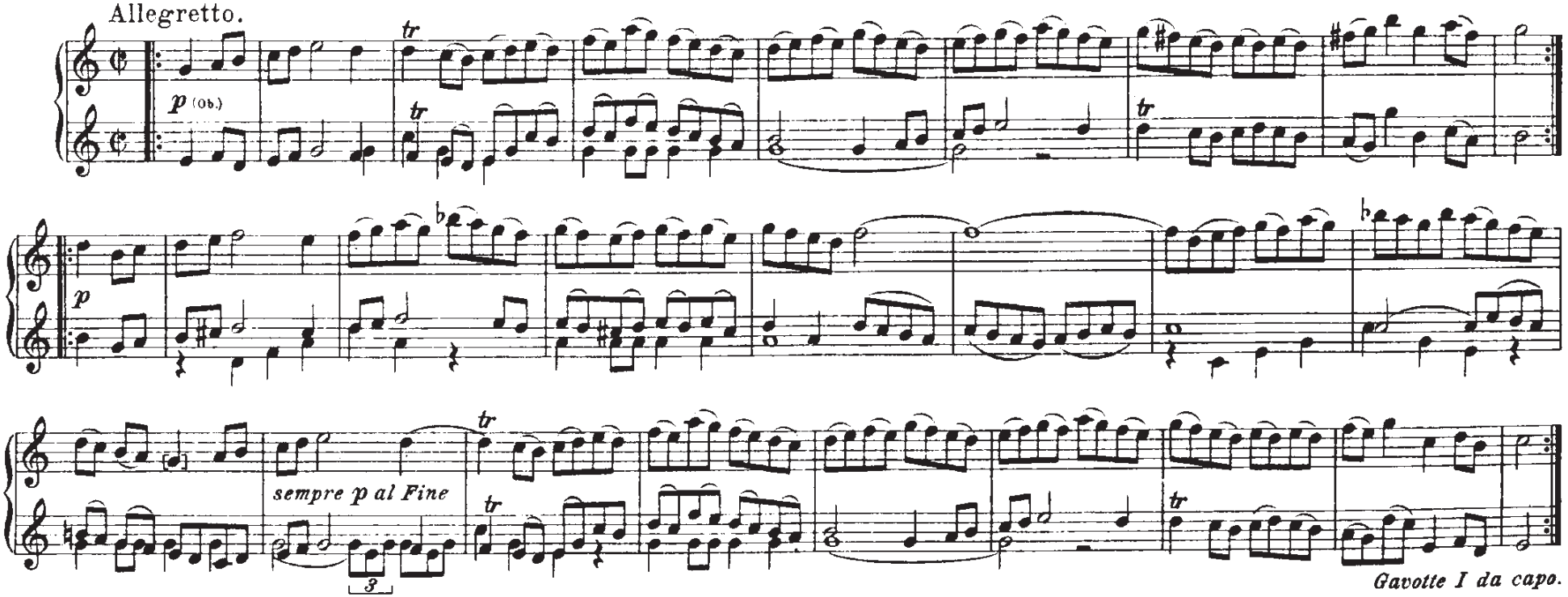

FORLANE

(Danza Veneziana)

Allegretto grazioso.

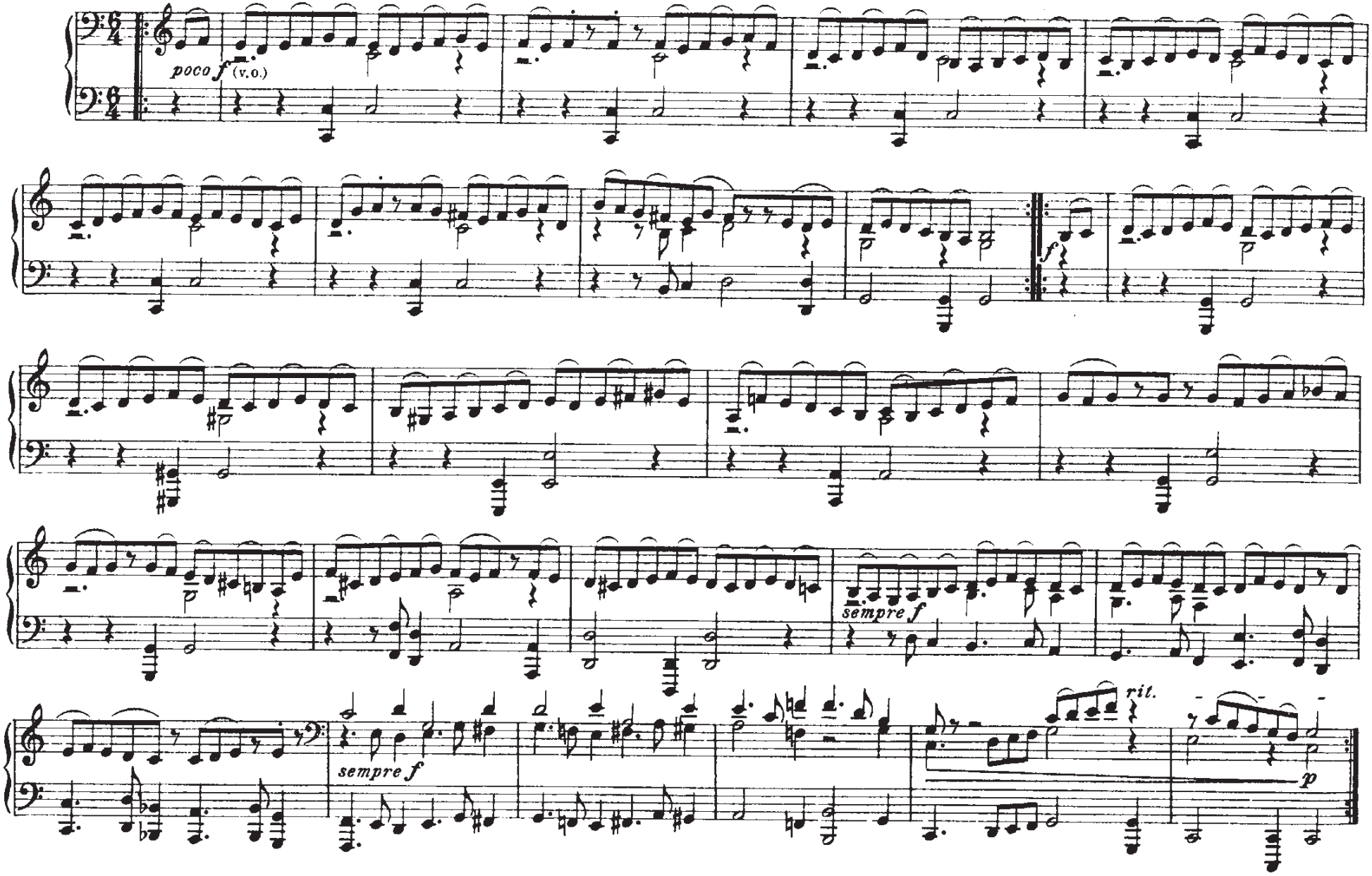

FORLANE

(Danza Veneziana)

Allegretto grazioso.

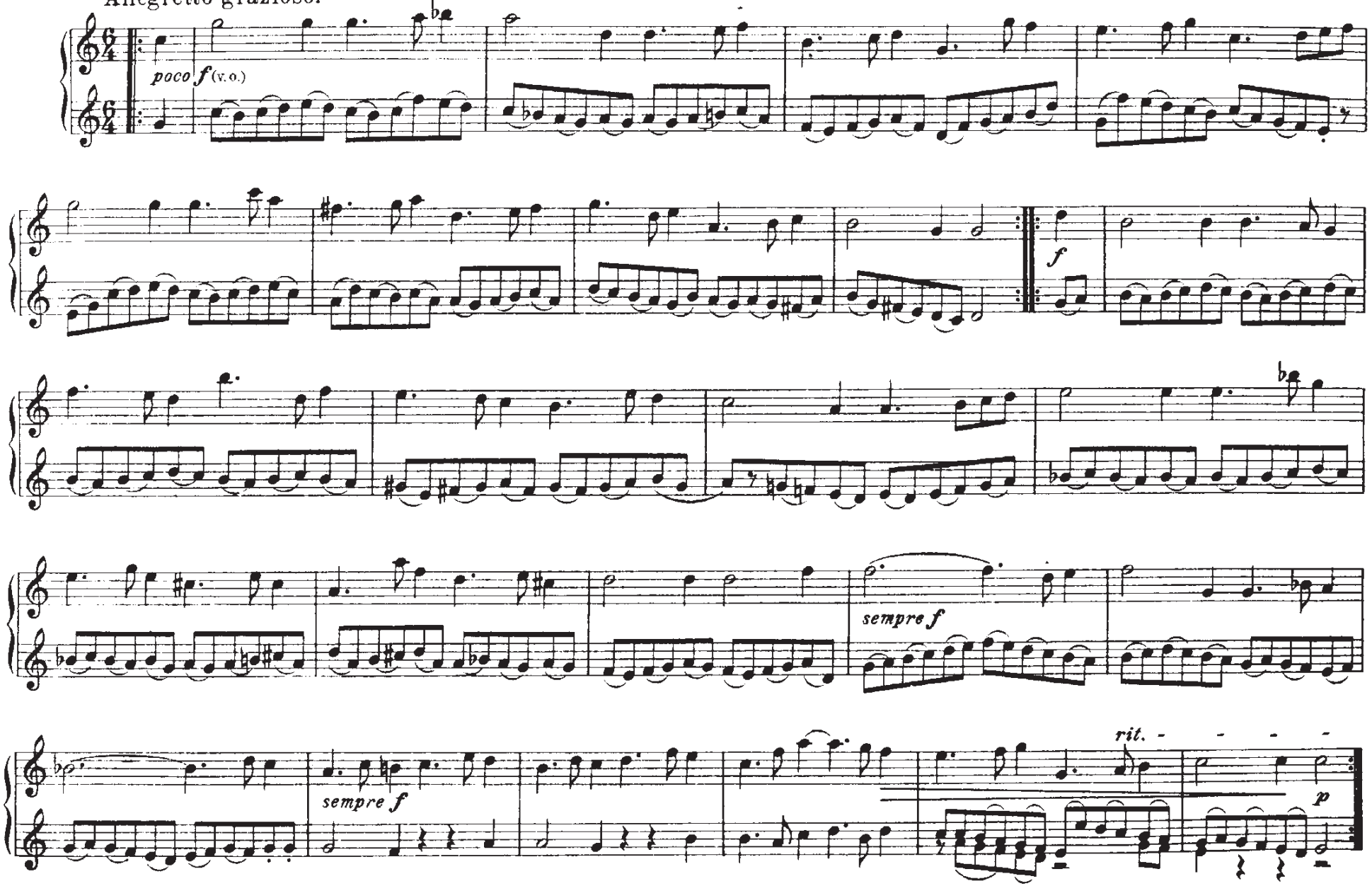

MENUETTO I

(alternativo)

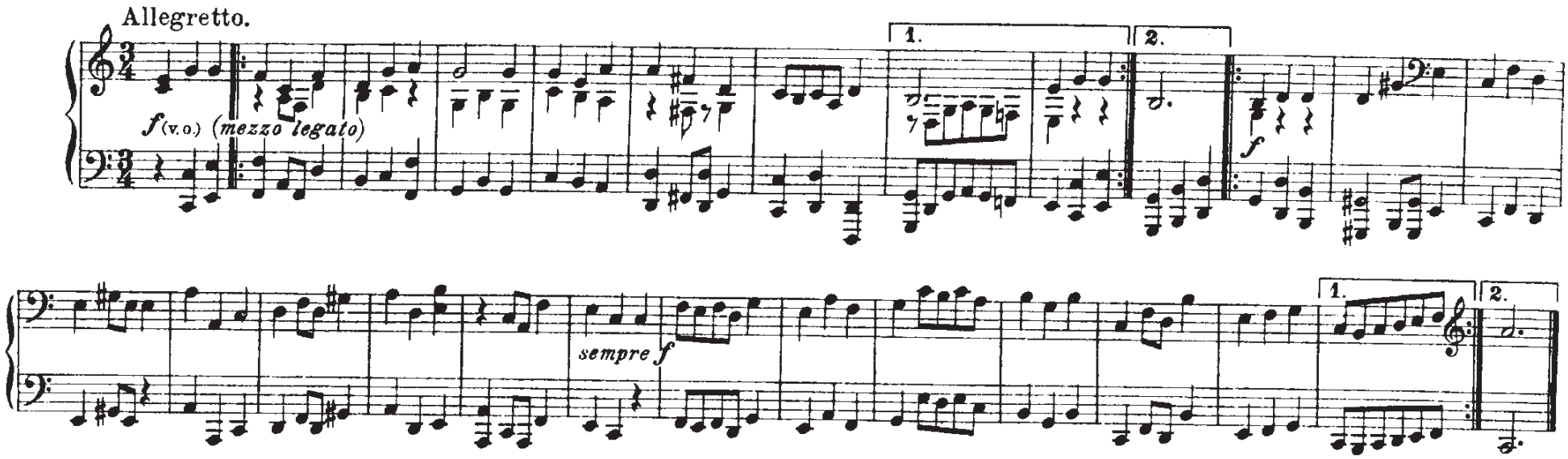

MENUETTO II

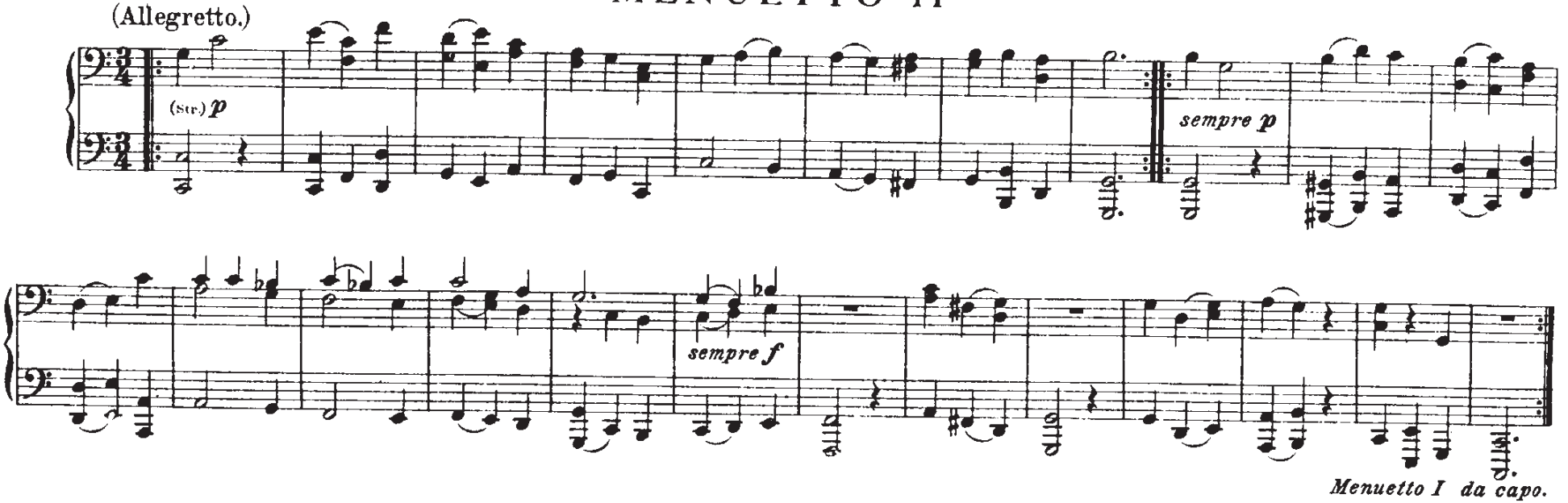

MENUETTO I

(alternativo)

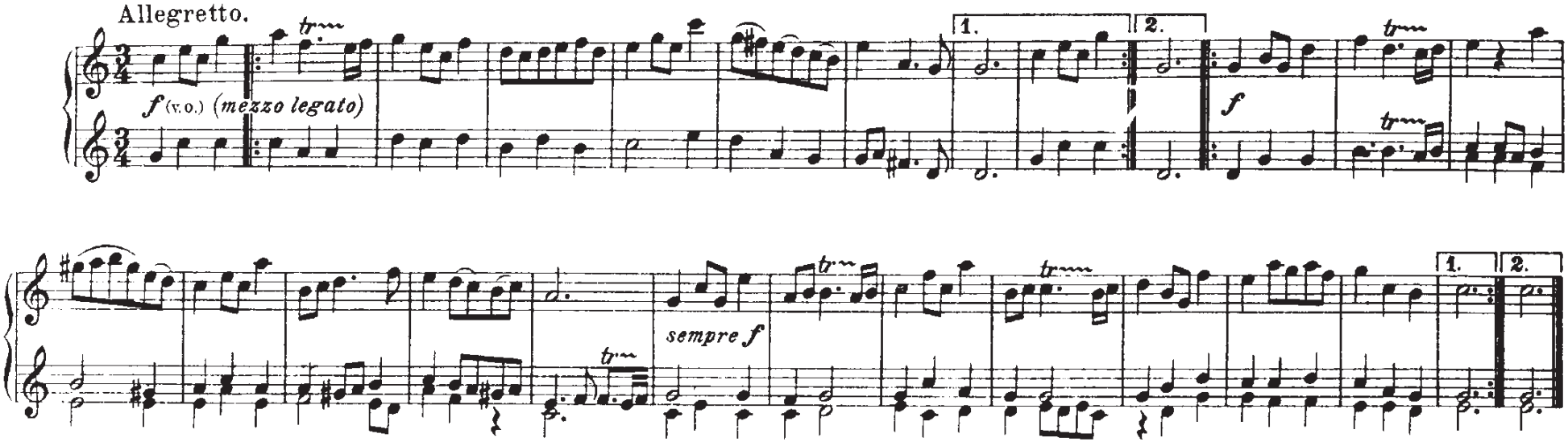

MENUETTO II

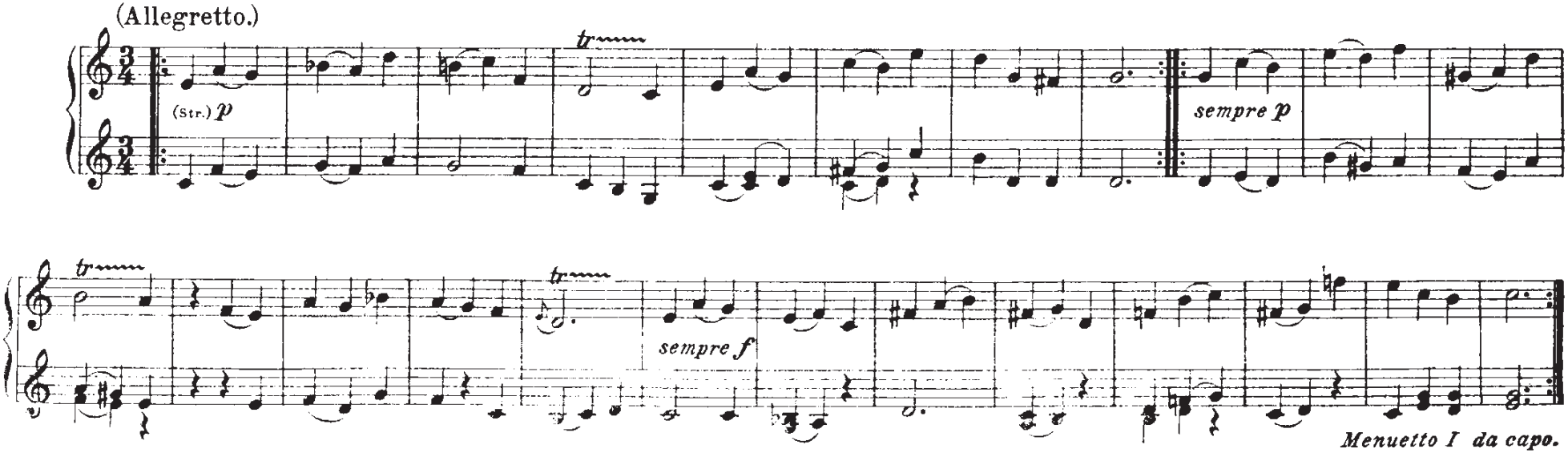

BOURREE I

(alternativement)

Poco vivace.

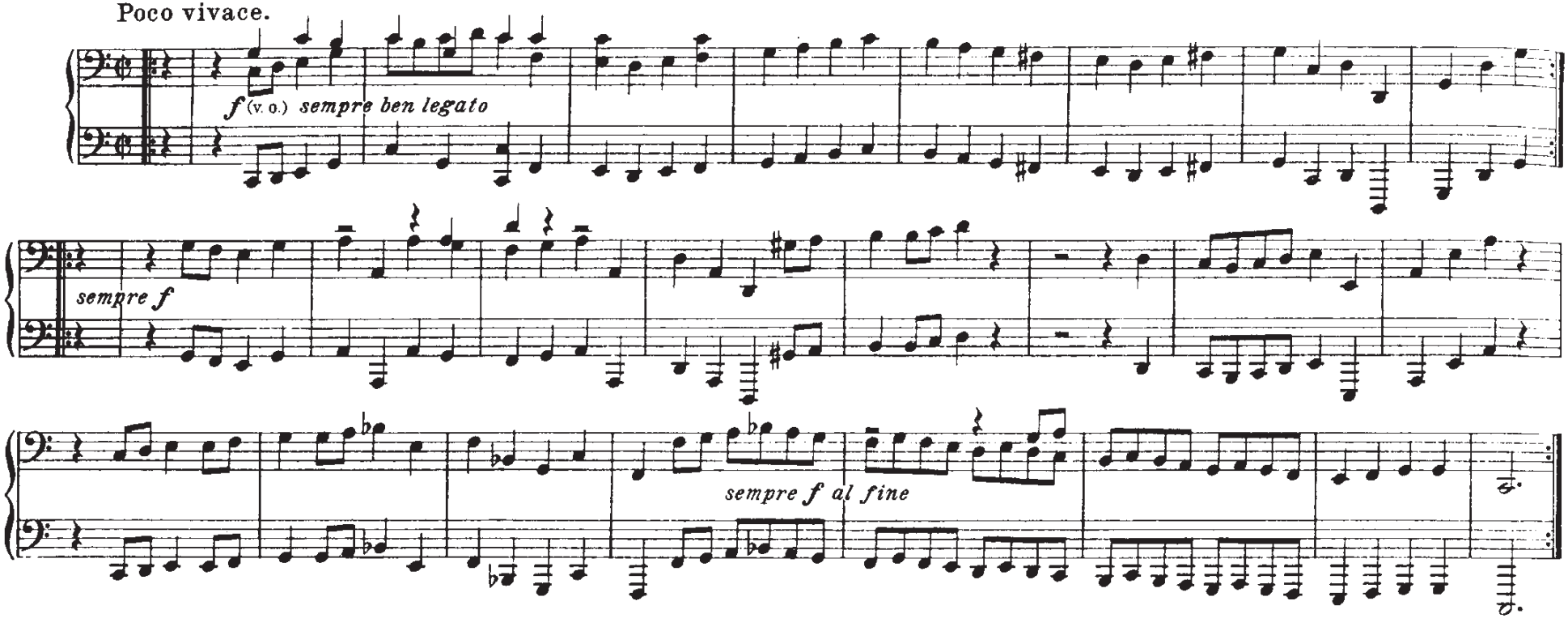

BOURREE II

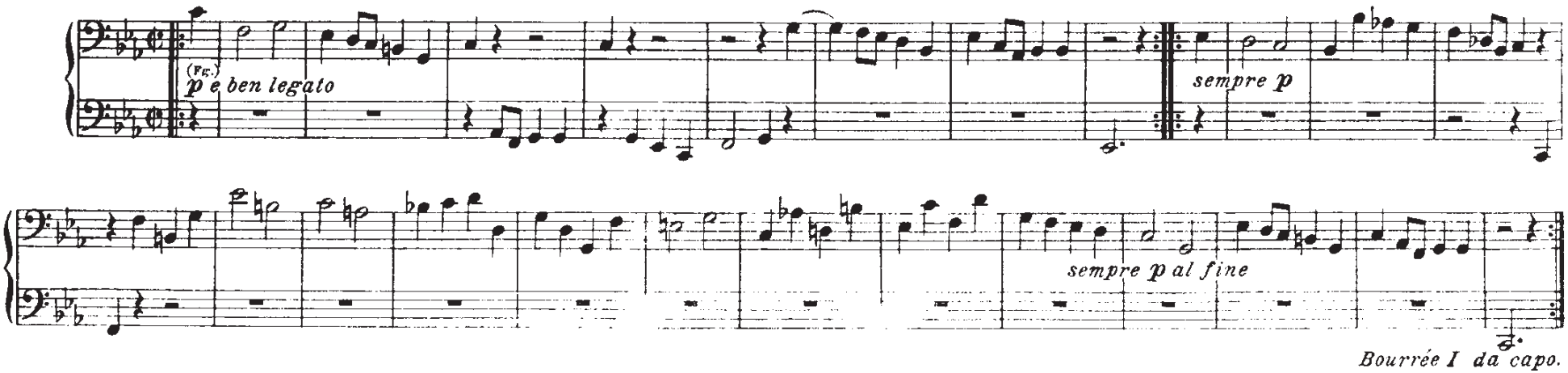

Bourrée I da capo.

BOURREE I

(alternativement)

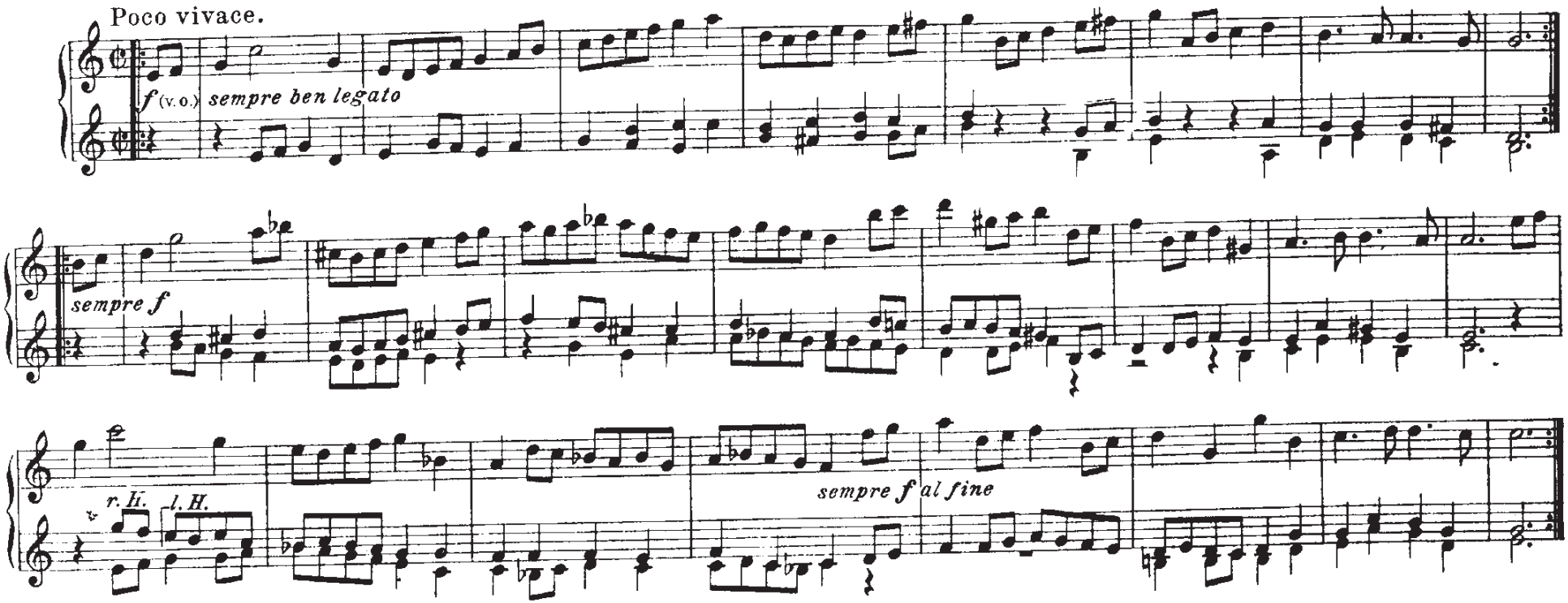

BOURREE II

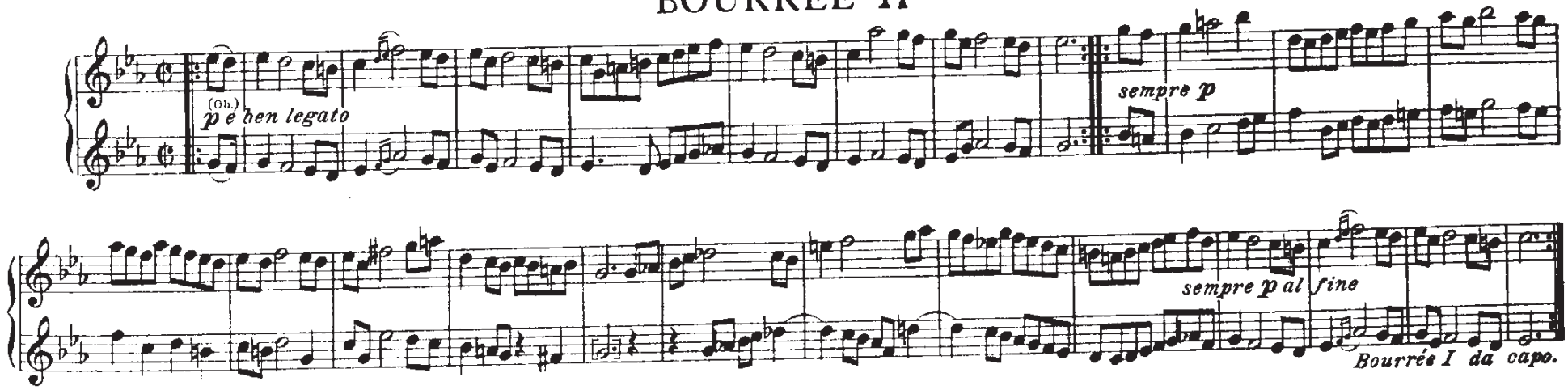

PASSEPIED I

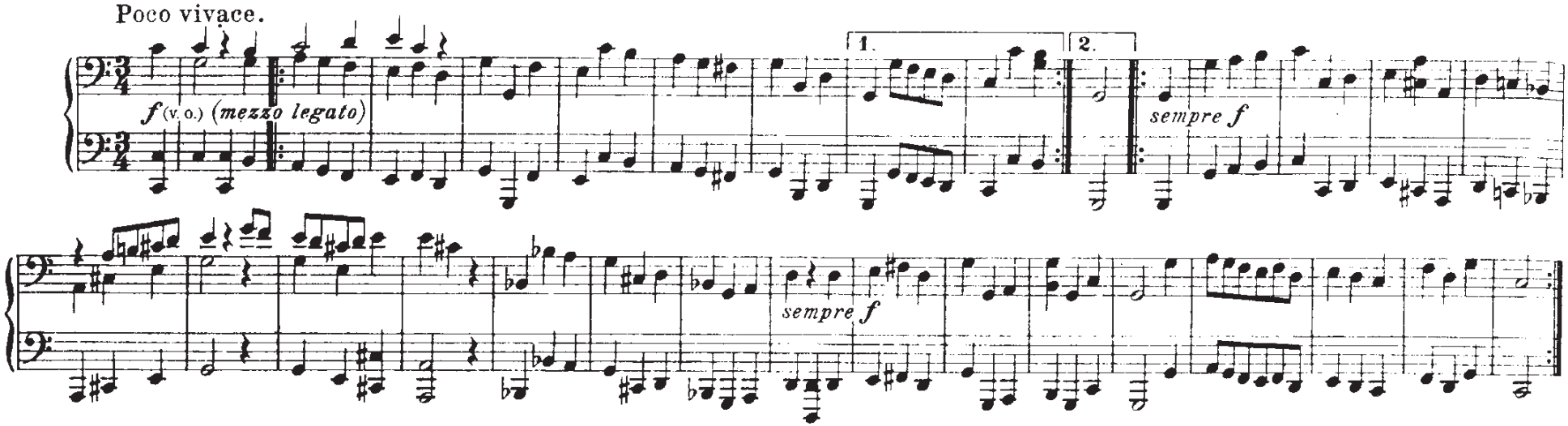

PASSEPIED II

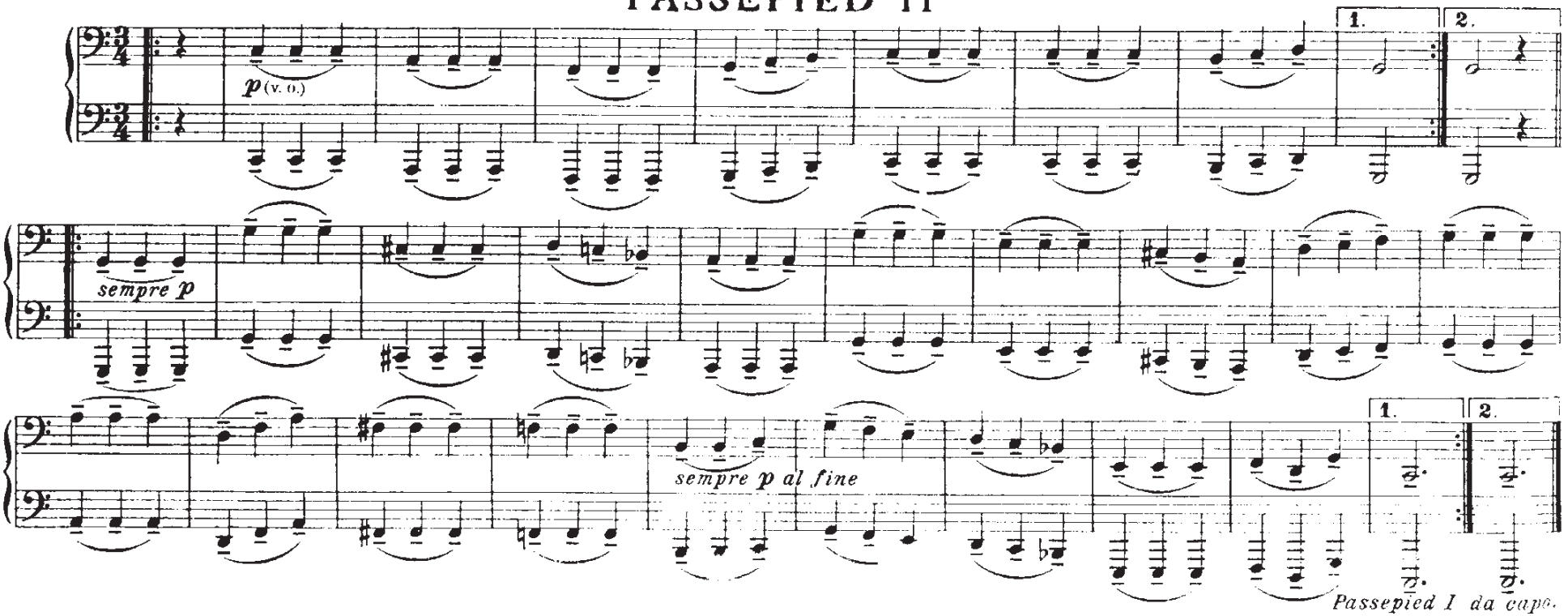

PASSEPIED I

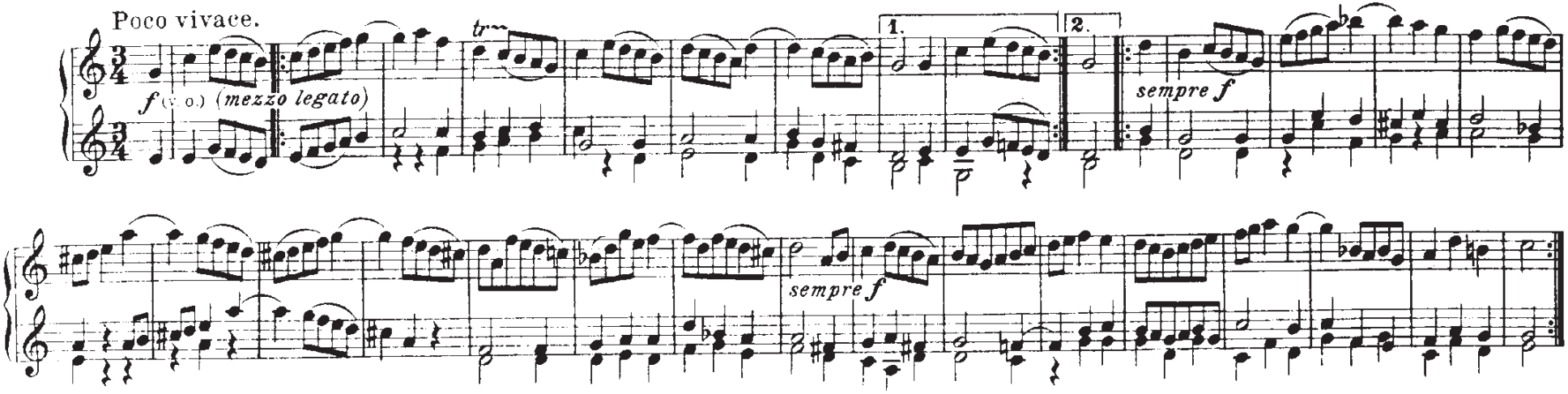
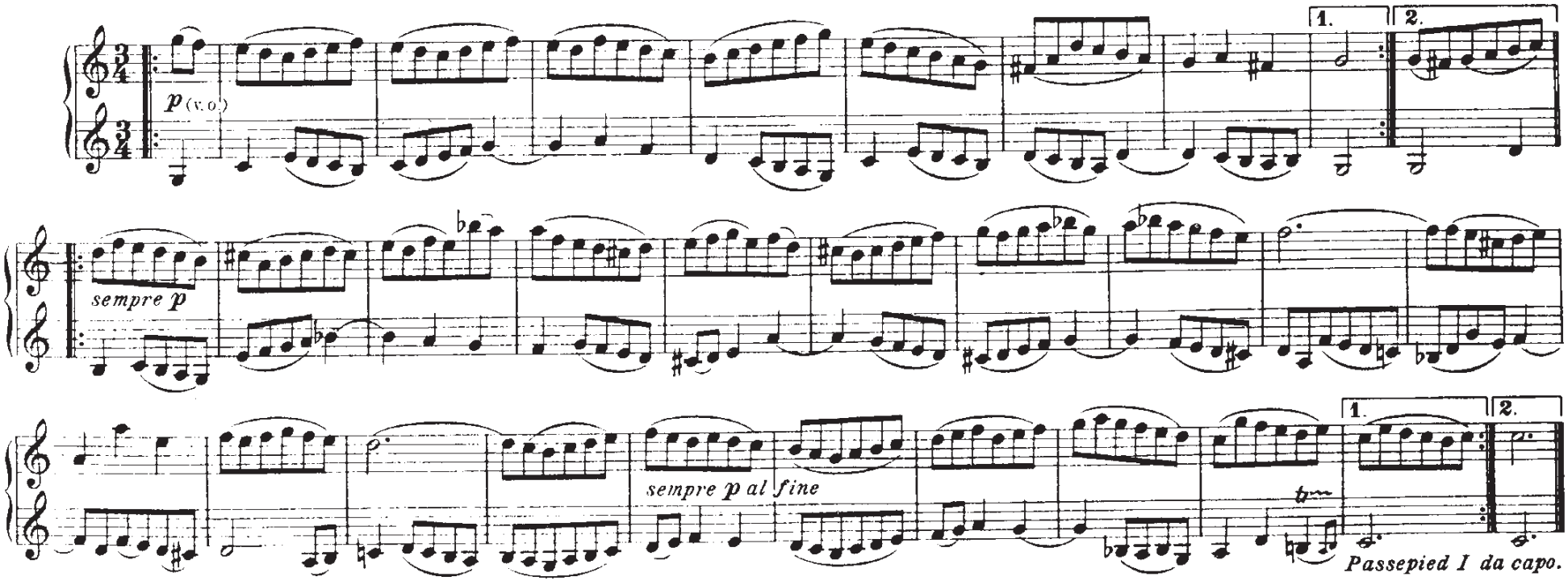
PASSEPIED II