

Violoncello Solo

Cello Concerto

Edited by
Orfeo Mandozzi

in A minor, Op. 129
Composed 10-24 October 1850. First Publ. 1854
First Perf. 23. April 1860 in Oldenburg, Ludwig Ebert, Cello

Robert Schumann
(1810-1856)

Nicht zu schnell (♩=130)

4 10 15 20 26 30 33 54 61

p *(mf)* *(p)* *ten.* *dolce* *p* *cresc.* *f* *f* *sf* *mp* *spaar* *fp* *cresc.* *sf* *sf* *sf* *fp* *(p)* *2*

A

in the firsts prints and manuscript the sign \wedge equals \square . Therefore \wedge does not necessarily mean "marcato"

The metronome marking is topic of discussion. The cellist Bockmühl talked Schumann down to ♩=130 from the original ♩=144. Bockmühl suggested ♩=96 or 100.

Violoncello Solo

2

68

73

77

82

86

90

93

97

110

116

122

133

f

cresc.

p

sf

f

p

f

sf

fp

legato

sfz(p)

sfz

p

sf(mf)

sf(f)

p

sfp

marcato

mf cresc.

B

C

tenuto

ten.

Violoncello Solo

138 **D** *sfz* *p*

146 *(a tempo)* *cresc.* *p (a tempo)*

154 *sf* *pp* *cresc.*

161 *ten.* *sfz*

166

170 **E** *p* *sf*

174 *sf* *sf* *p*

179 *cresc.* *f*

186 *sf*

191 *fp* *cresc.* *sf* *sf*

198 *sf* *sf*

202 **F** *sf* *sf* **12**

Violoncello Solo

4

218

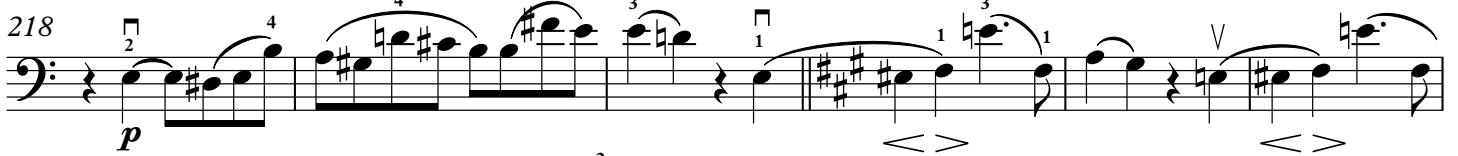

224

230

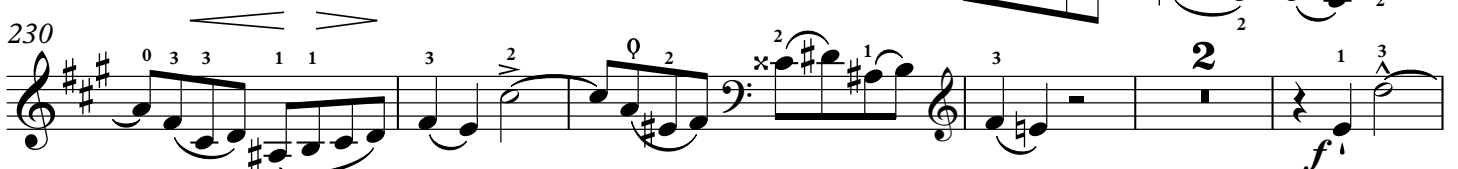

237

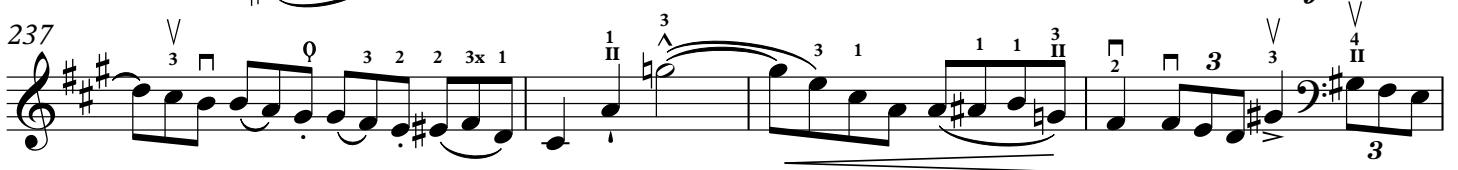

241

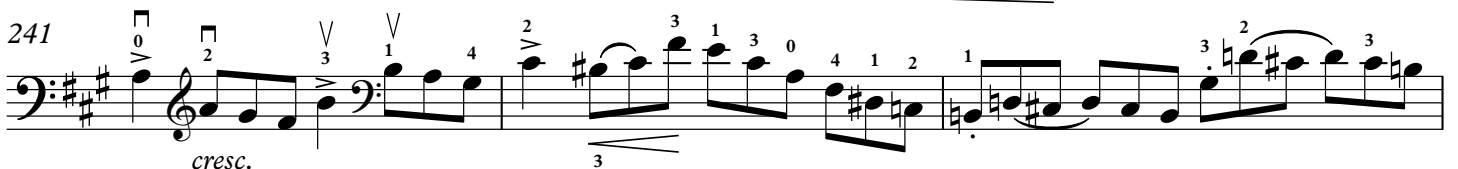

244

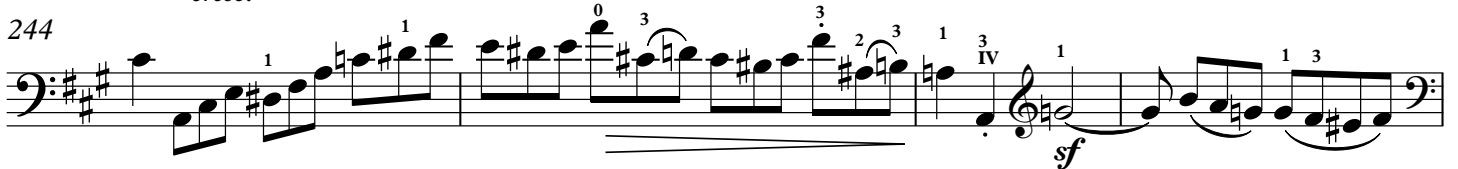

248

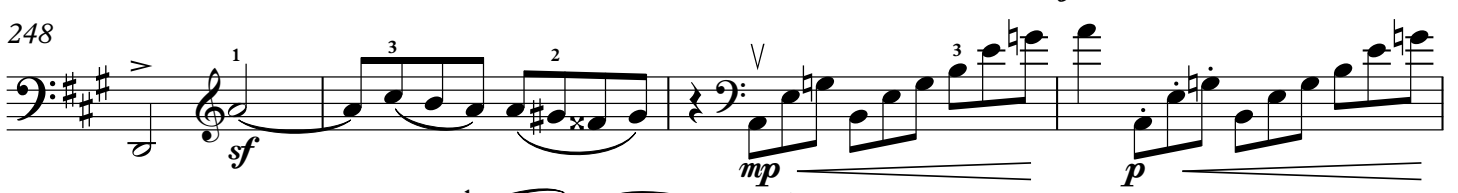

252

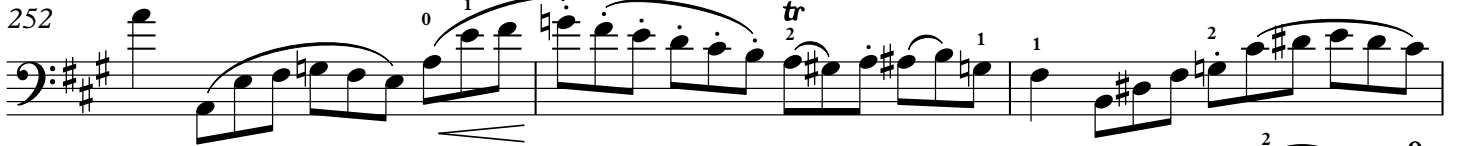

255

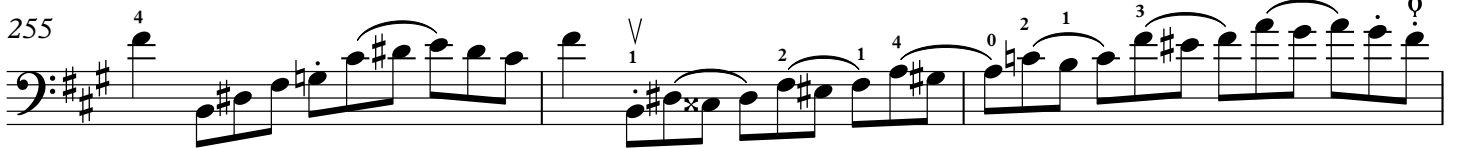

258

261

264

Violoncello Solo

5

Langsam (♩=63)

1 *p mit ausdrück* *fp* *sfp* *p dolce*

7 *fp* *sfp*

15 *fp* *fp* *p dolce*

22 *fp* *sfp*

29 *fp*

35 **Etwas lebhafter** *f* *sfp* *f* *rit.* **Tempo I°**

44 *f cresc.* *f* *sf* *f* **Schneller** *più f*

51 *f* *f* *sf* *f* **Schneller und schneller** *p cresc.*

57 *cresc.* *(bis zum neuen tempo)* **Sehr lebhaft** ♩ = 116

61 *sf (p)* *sf (mp)* *sf (f)*

68 *sf* **I** **6**

Violoncello Solo

[illegible]

Violoncello Solo

174 N 7

180 O

197

205 P

213

219

227

233 Q

240

248

254

259 R 19

Violoncello Solo

8
284

292

300

309

315

333

345

353

362

367

372

379

15

Violoncello Solo

399

Cadenza

Measures 399-402. Bass clef, key of D major. Measure 399: *sf* (fortissimo), *p* (piano), *cresc.* (crescendo). Measure 400: *f* (forte). Measure 401: *f* (forte). Measure 402: *f* (forte), *Im Tempo* (In Tempo).

402

Measures 402-406. Bass clef, key of D major. Measure 402: *p* (piano), *cresc.* (crescendo). Measure 403: *cresc.* (crescendo). Measure 404: *cresc.* (crescendo). Measure 405: *cresc.* (crescendo). Measure 406: *cresc.* (crescendo).

406

Measures 406-413. Bass clef, key of D major. Measure 406: *cresc.* (crescendo). Measure 407: *cresc.* (crescendo). Measure 408: *cresc.* (crescendo). Measure 409: *cresc.* (crescendo). Measure 410: *cresc.* (crescendo). Measure 411: *cresc.* (crescendo). Measure 412: *cresc.* (crescendo). Measure 413: *cresc.* (crescendo).

413

Measures 413-419. Bass clef, key of D major. Measure 413: *cresc.* (crescendo). Measure 414: *cresc.* (crescendo). Measure 415: *cresc.* (crescendo). Measure 416: *cresc.* (crescendo). Measure 417: *cresc.* (crescendo). Measure 418: *cresc.* (crescendo). Measure 419: *cresc.* (crescendo).

419

Measures 419-426. Bass clef, key of D major. Measure 419: *cresc.* (crescendo). Measure 420: *cresc.* (crescendo). Measure 421: *cresc.* (crescendo). Measure 422: *cresc.* (crescendo). Measure 423: *cresc.* (crescendo). Measure 424: *cresc.* (crescendo). Measure 425: *cresc.* (crescendo). Measure 426: *cresc.* (crescendo).

426

Measures 426-431. Bass clef, key of D major. Measure 426: *ff* (fortissimo). Measure 427: *ff* (fortissimo). Measure 428: *ff* (fortissimo). Measure 429: *ff* (fortissimo). Measure 430: *ff* (fortissimo). Measure 431: *ff* (fortissimo).

431

Measures 431-436. Bass clef, key of D major. Measure 431: *ff* (fortissimo). Measure 432: *ff* (fortissimo). Measure 433: *ff* (fortissimo). Measure 434: *ff* (fortissimo). Measure 435: *ff* (fortissimo). Measure 436: *ff* (fortissimo).

436

Schneller

Measures 436-443. Bass clef, key of D major. Measure 436: *immer ff* (sempre fortissimo). Measure 437: *immer ff* (sempre fortissimo). Measure 438: *immer ff* (sempre fortissimo). Measure 439: *immer ff* (sempre fortissimo). Measure 440: *immer ff* (sempre fortissimo). Measure 441: *immer ff* (sempre fortissimo). Measure 442: *immer ff* (sempre fortissimo). Measure 443: *immer ff* (sempre fortissimo).

443

Measures 443-449. Bass clef, key of D major. Measure 443: *immer ff* (sempre fortissimo). Measure 444: *immer ff* (sempre fortissimo). Measure 445: *immer ff* (sempre fortissimo). Measure 446: *immer ff* (sempre fortissimo). Measure 447: *immer ff* (sempre fortissimo). Measure 448: *immer ff* (sempre fortissimo). Measure 449: *immer ff* (sempre fortissimo).

449

silent
note

Measures 449-457. Bass clef, key of D major. Measure 449: *silent note*. Measure 450: *silent note*. Measure 451: *silent note*. Measure 452: *silent note*. Measure 453: *silent note*. Measure 454: *silent note*. Measure 455: *silent note*. Measure 456: *silent note*. Measure 457: *silent note*.

457

Measures 457-464. Bass clef, key of D major. Measure 457: *(mf)* (mezzo-forte). Measure 458: *(mf)* (mezzo-forte). Measure 459: *(mf)* (mezzo-forte). Measure 460: *(mf)* (mezzo-forte). Measure 461: *(mf)* (mezzo-forte). Measure 462: *(mf)* (mezzo-forte). Measure 463: *(mf)* (mezzo-forte). Measure 464: *(mf)* (mezzo-forte).

464

Measures 464-471. Bass clef, key of D major. Measure 464: *sf* (fortissimo). Measure 465: *sf* (fortissimo). Measure 466: *sf* (fortissimo). Measure 467: *sf* (fortissimo). Measure 468: *sf* (fortissimo). Measure 469: *sf* (fortissimo). Measure 470: *sf* (fortissimo). Measure 471: *sf* (fortissimo).