

*Præludium**Clavier-Büchlein vor Wilhelm Friedemann Bach, Nr. 27*

BWV 925

*Præludium 4**Clavier-Büchlein vor Wilhelm Friedemann Bach, Nr. 17*

BWV 850a

4

7

10

13

16

19

\* Complété par Hermann Keller (1927).

*Sechs Kleine Præludien**Collection de J. N. Forkel & J. C. Rittel, Nr. 4*

BWV 936

21

26

31

35

40

44

*Præludium**Clavier-Büchlein vor Wilhelm Friedemann Bach, Nr. 4*

BWV 926

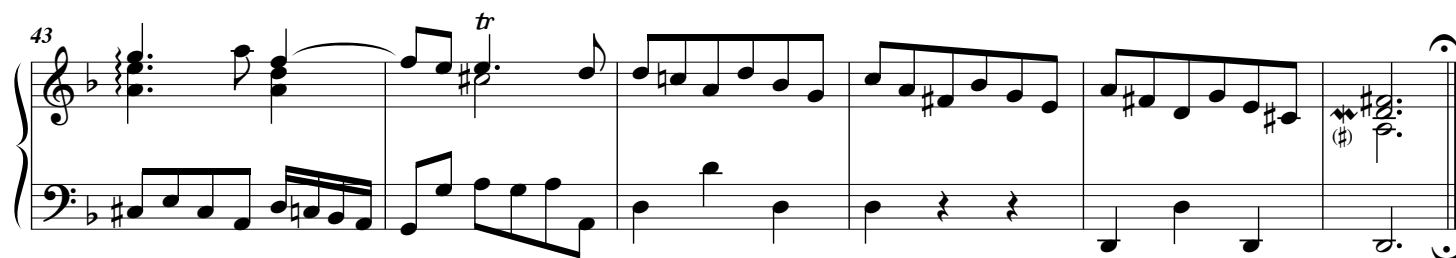
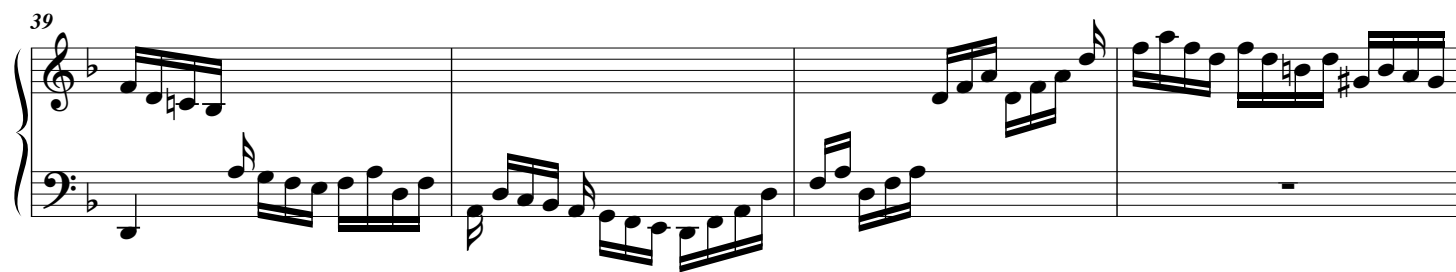
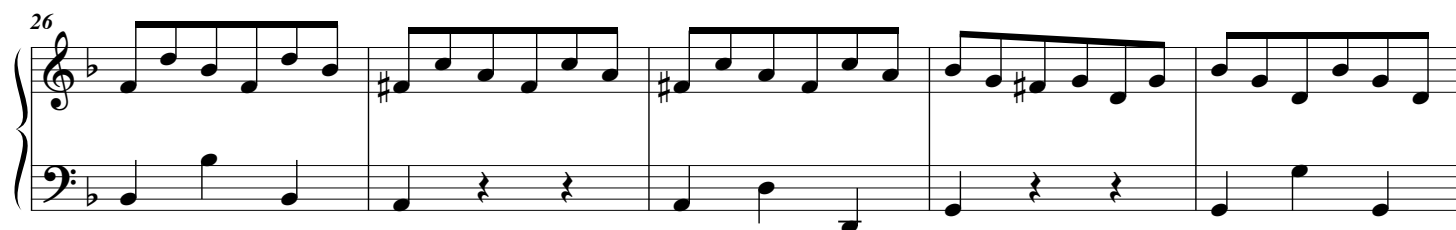

*Sechs Kleine Præludien**Collection de J. N. Forkel & J. C. Rittel, Nr. 3*

BWV 935

*Præludium**Collection de Johann Peter Kellner*

BWV 940

*Præludium 3**Clavier-Büchlein vor Wilhelm Friedemann Bach, Nr. 16*

BWV 851a

*Jesu, meine Freude**Clavier-Büchlein vor Wilhelm Friedemann Bach, Nr. 5*

BWV 753

3

5

8

11

\* Complété par Hermann Keller (1927).