

Klarinette in B

Anton Reicha

6 Trios op.82/2

Bearbeitet für Flöte, Oboe und Klarinette

6 Trios op.82/2

Bearbeitet für Flöte, Oboe und Klarinette nach der Edition von Hartmut Lemmel

7. Andante

Anton Reicha

(Variationen über die Arie "Charmante Gabrielle", Mehul)

9

16

23 **Var.1**

30

39

45 **Var.2**

52

60

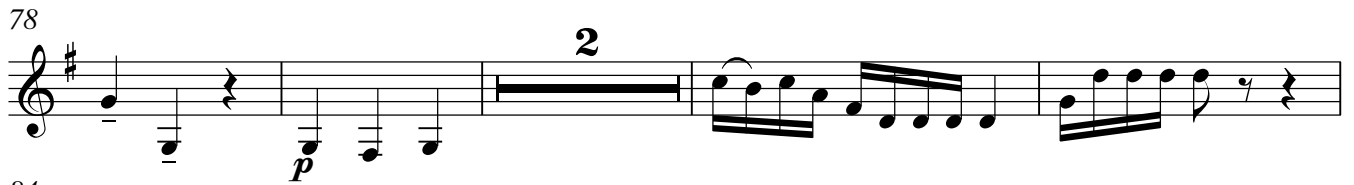
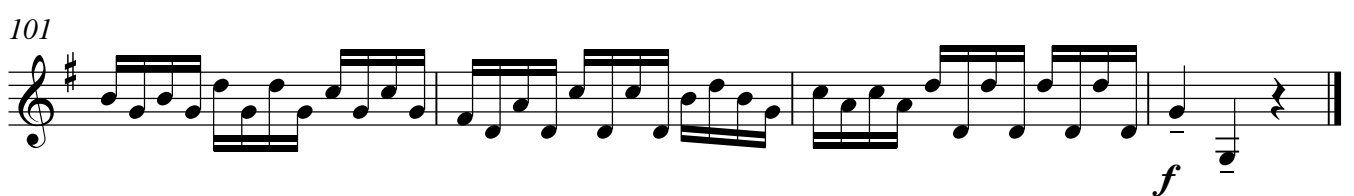
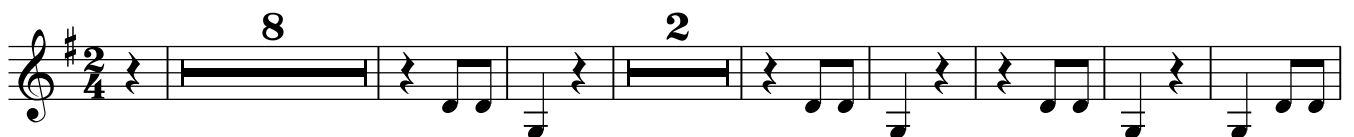
67 **Var.3**89 **Var.4****8. Canon à 2. Andante**

9. Rondeau. Allegro

59

65

70

75

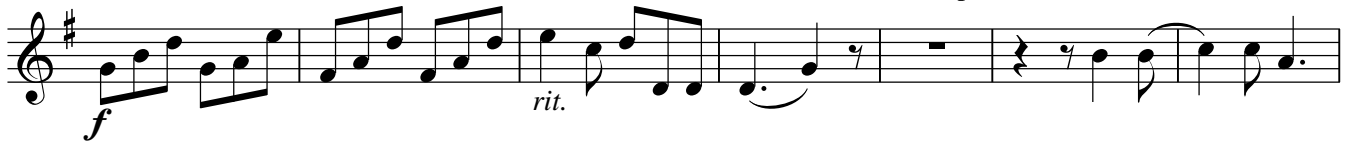

82

88

94

101

10. Allegro

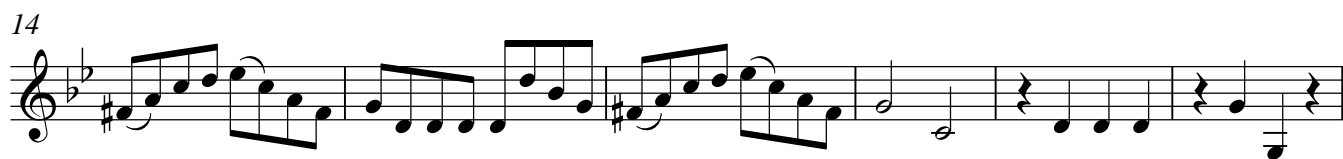

52

58

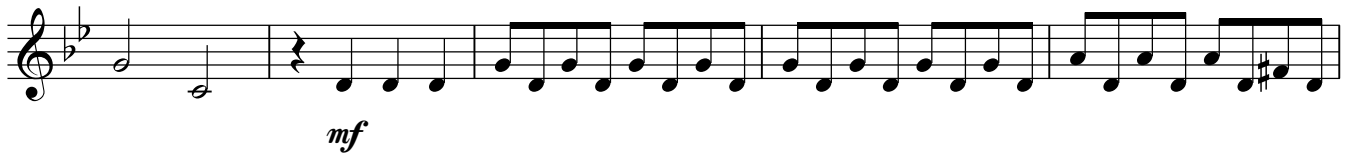

63

68

73

78

84

90

95

11. Allegro

8 *mf* *f*

7 *mf*

12 *p*

18 *f*

24 *f*

30

36

41

47 *p*

52 *p*

57

12. Minuetto. Allegro assai

p / mf dolce

6 *mf / p*

11 **Fine**

17 *mf mf mf mf*

24 *f p*

28 **D.C. al Fine**

mf mf