

Praeludium et Fuga XIX

BWV 888

J. SEBASTIAN BACH

PETER H. BESSELING

3

6

9

12

15

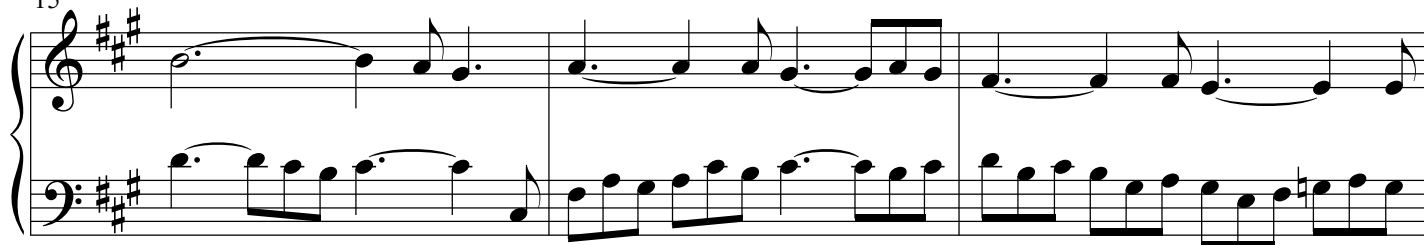

18

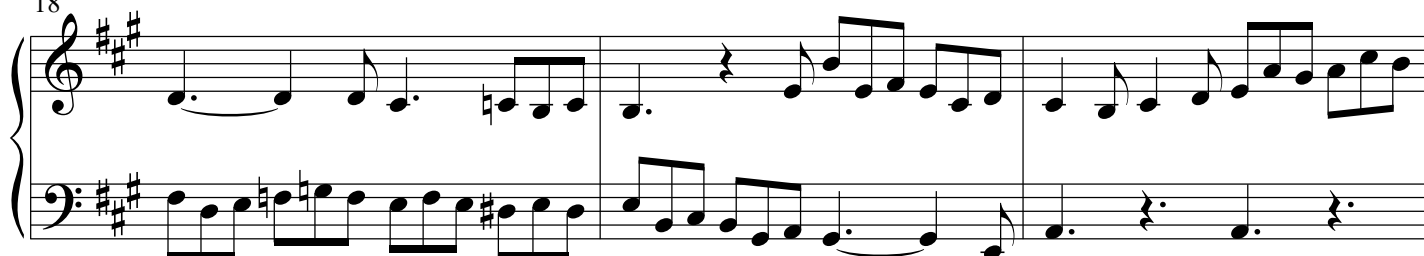

21

24

27

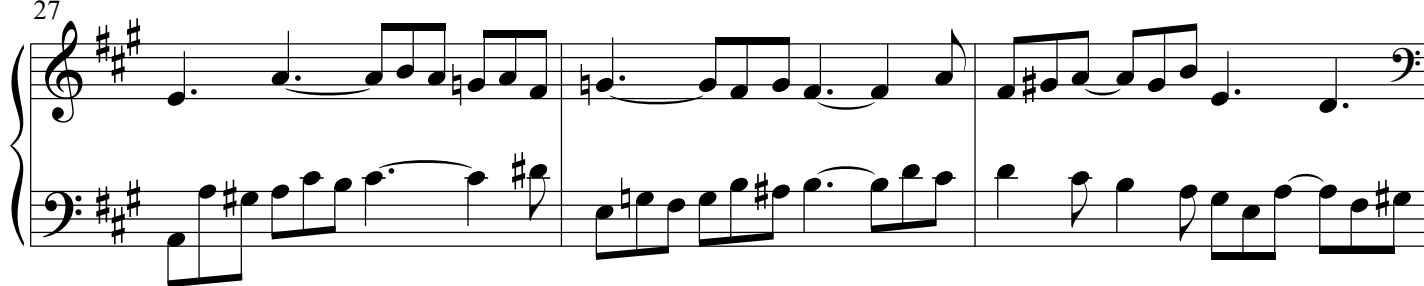

30

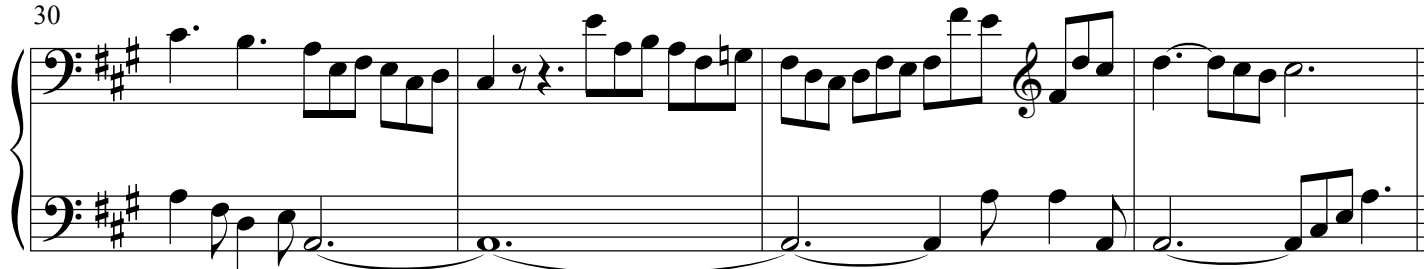

Fuga

16

18

20

This block contains measures 20, 21, and 22 of the musical score. The key signature remains three sharps (F#, C#, G#). The melody in the treble clef continues with a dotted quarter note, followed by eighth and sixteenth notes, and a half note. The bass line features a steady eighth-note accompaniment. Measure 20 ends with a double bar line. Measures 21 and 22 continue the melodic and harmonic progression.

23

25

27
