

Flute

# Trio Sonata No. 5

BWV 529

Johann Sebastian Bach  
(arr. H. Kamioka)

**Allegro**

5

9

13

17

21

25

29

33

37

41

46

50

54

58

62

66

70

74

78

82

86

90

95

99

103

108

112

116

121

126

130

# Bach: Trio Sonata No. 5, BWV 529

Flute

134

138 

142

147

151

**Largo**

5 

10 

12

14

17

19

21

24

27

29

31

34

36

39

42

44

46

48

50

52

**Allegro**

8

15

22

28

35

41

48

55

62

69

76

83

90

95

96

102

108

114

120

126

132

138

144

150

157

Alto Flute

Trio Sonata No. 5  
BWV 529

Johann Sebastian Bach  
(arr. H. Kamioka)

Allegro

5

9

13

17

21

25

29

33

37

41

45

50

55

60

65

70

75

79

84

88

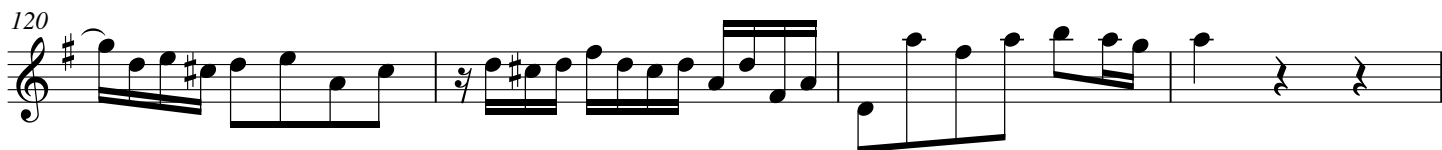
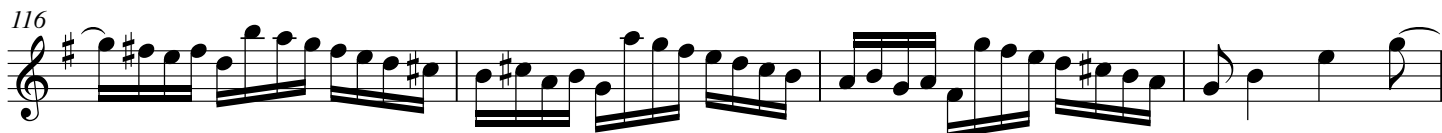

Bach: Trio Sonata No. 5, BWV 529

Alto Flute

136

140

144

148

152

**Largo**

Flute

4

7

9

12

14

16

18

20

23

25

28

31

33

36

38

40

42

46

48

50

52

**Allegro**

Flute

9

16

23

30

37

43

49

55

61

67

73

80

85

92

99

105

111

117

123

129

135

141

146

152

158

Bass Flute

# Trio Sonata No. 5

BWV 529

Johann Sebastian Bach  
(arr. H. Kamioka)

Allegro

7

13

19

26

33

41

49

55

61

67

73

79

85

91

97

103

110

117

123

130

136

143

150

**Largo**

7

13

19

25

31

37

43

49

**Allegro**

## Bach: Trio Sonata No. 5, BWV 529

## Bass Flute

8

15

22

29

35

42

49

56

63

70

77

## Bach: Trio Sonata No. 5, BWV 529

Bass Flute

