

Flute

# Trio Sonata No. 5

BWV 529

Johann Sebastian Bach  
(arr. H. Kamioka)

**Allegro**

5

9

13

17

21

25

29

33

37

41

46

50

54

58

62

66

70

74

78

82

86

90

95

99

103

108

112

116

121

126

130

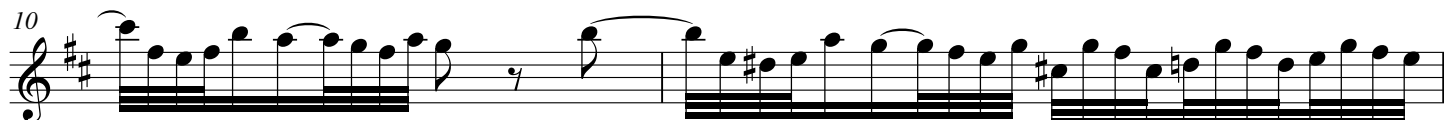
**Largo**

12

14

17

19

21

24

27

29

31

34

36

39

42

44

46

48

50

52

**Allegro**

8

15

22

28

35

41

48

55

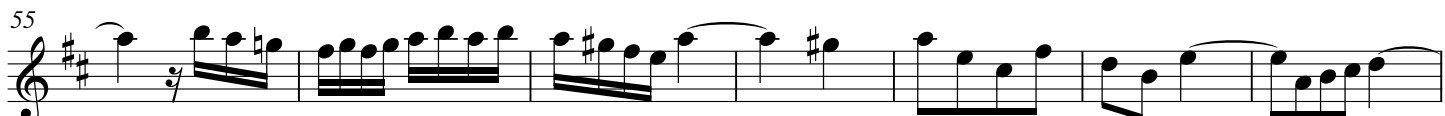

62

69

76

83

90

96

102

108

114

120

126

132

138

144

150

157

Alto Flute

# Trio Sonata No. 5

BWV 529

Johann Sebastian Bach  
(arr. H. Kamioka)

**Allegro**

41

45

50

55

60

65

70

75

79

84

88

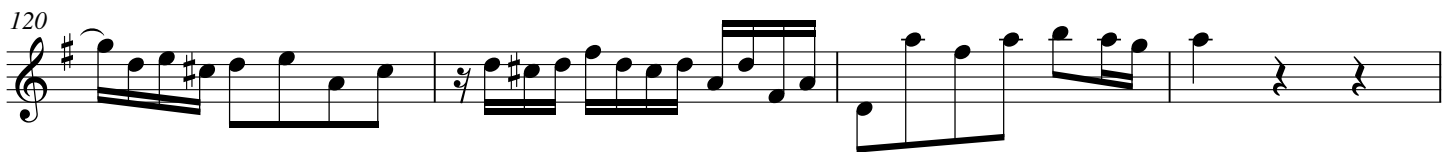
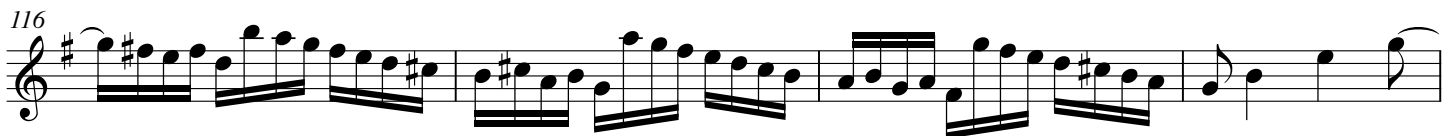
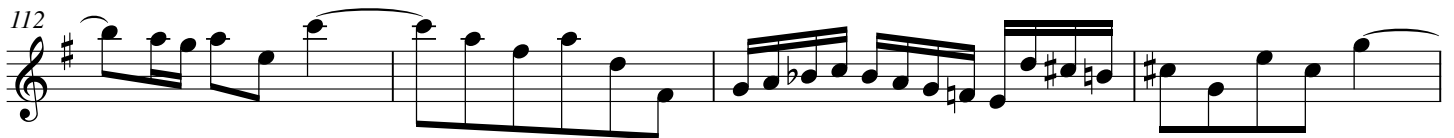
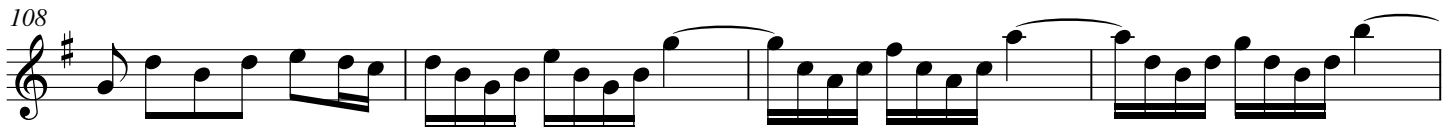
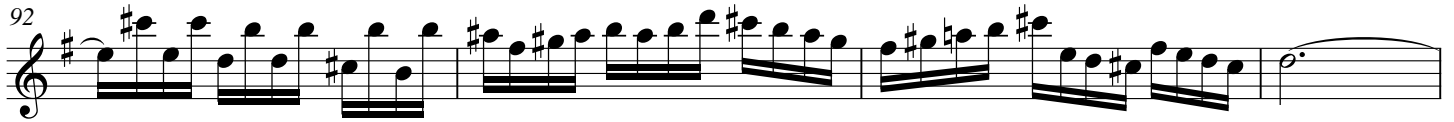

136

140

144

148

152

This section of the score contains measures 136 through 152. It is written for the Alto Flute in G major (one sharp). The music features a variety of rhythmic patterns, including eighth and sixteenth notes, and rests. Measure 148 includes a fermata over a half note. The piece concludes with a double bar line at measure 152.

**Largo**

Flute

4

7

9

12

This section of the score contains measures 4 through 12 of the Largo movement. It is written for the Flute in G major (one sharp) and 6/8 time. The tempo is marked 'Largo'. The music is characterized by a slower pace and includes a fermata at the beginning of measure 4. Measure 7 features a dashed slur over a group of notes. The section ends with a double bar line at measure 12.

14

16

18

20

23

25

28

31

33

36

38

40

42

46

48

50

52

**Allegro**

Flute

9

16

23

30

37

43

49

55

61

67

73

80

85

92

99

105

111

117

123

129

135

141

146

152

158

Bass Flute

Trio Sonata No. 5  
BWV 529

Johann Sebastian Bach  
(arr. H. Kamioka)

Allegro

7

13

19

26

33

41

49

55

61

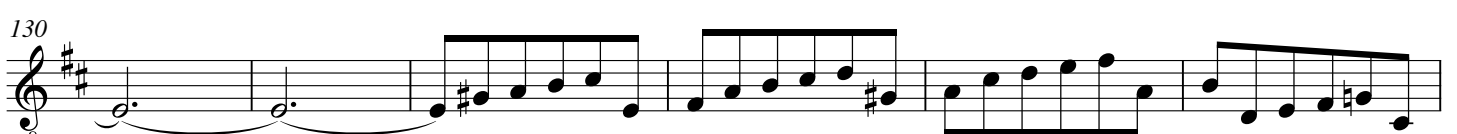
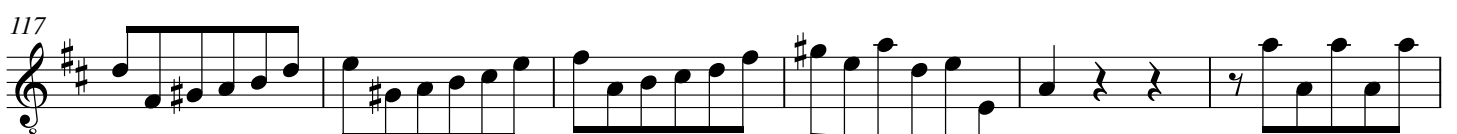
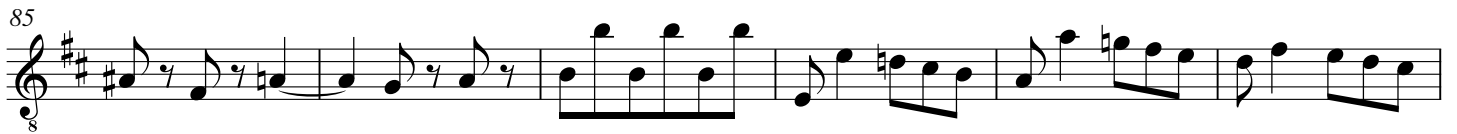

143

150

**Largo**

7

13

19

25

31

37

43

49

**Allegro**

## Bach: Trio Sonata No. 5, BWV 529

## Bass Flute

8

8

15

22

29

35

42

49

56

63

70

77

Bach: Trio Sonata No. 5, BWV 529

Bass Flute

