

Flute

# Trio Sonata No. 5

BWV 529

Johann Sebastian Bach  
(arr. H. Kamioka)

**Allegro**

41

46

50

54

58

62

66

70

74

78

82

86

90

95

99

103

108

112

116

121

126

130

# Bach: Trio Sonata No. 5, BWV 529

## Flute

134

138

142

147

151

# Largo

3

5

7

10

12

14

17

19

21

24

27

29

31

34

36

39

42

44

46

48

50

52

**Allegro**

8

15

22

28

35

41

48

55

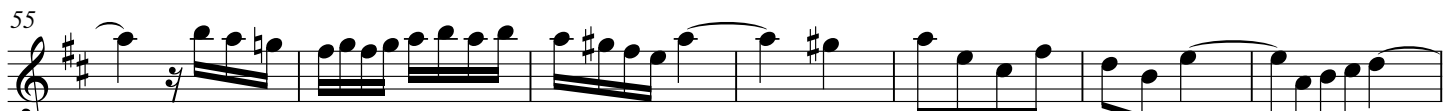

62

69

76

83

90

96

102

108

114

120

126

132

138

144

150

157

Alto Flute

# Trio Sonata No. 5

BWV 529

Johann Sebastian Bach  
(arr. H. Kamioka)

**Allegro**

41

45

50

55

60

65

70

75

79

84

88

Bach: Trio Sonata No. 5, BWV 529

Alto Flute

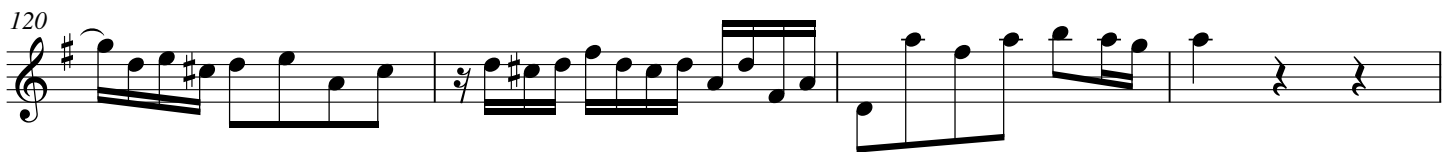
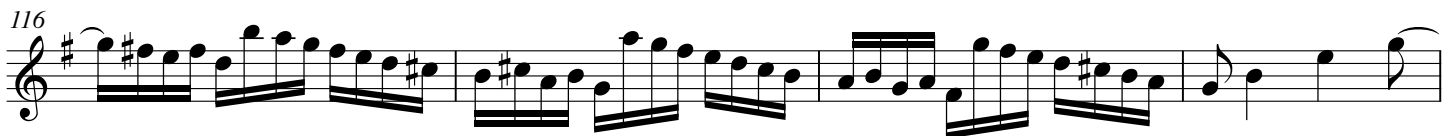
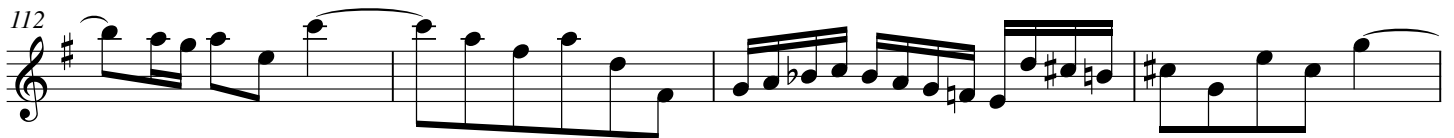
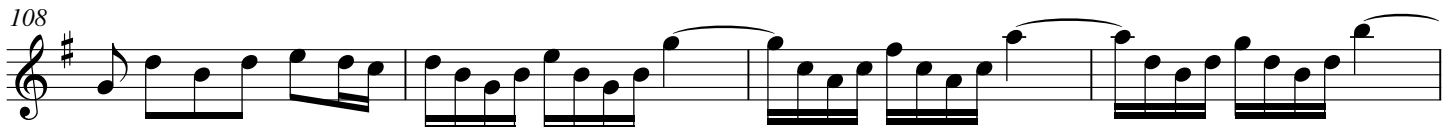
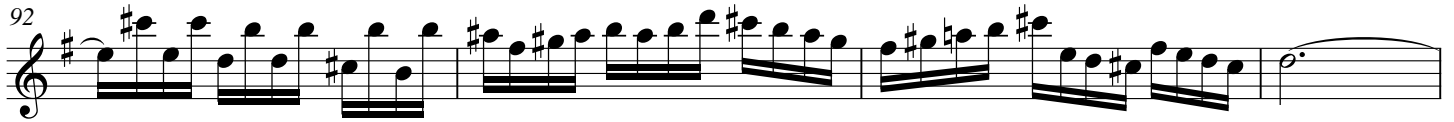

136

140

144

148

152

**Largo**

Flute

4

7

9

12

14

16

18

20

23

25

28

31

33

36

38

40

42

46

48

50

52

**Allegro**

Flute

9

16

23

30

37

43

49

55

61

67

73

80

85

92

99

105

111

117

123

129

135

141

146

152

158

Bass Flute

# Trio Sonata No. 5

BWV 529

Johann Sebastian Bach  
(arr. H. Kamioka)

**Allegro**

7

13

19

26

33

41

49

55

61

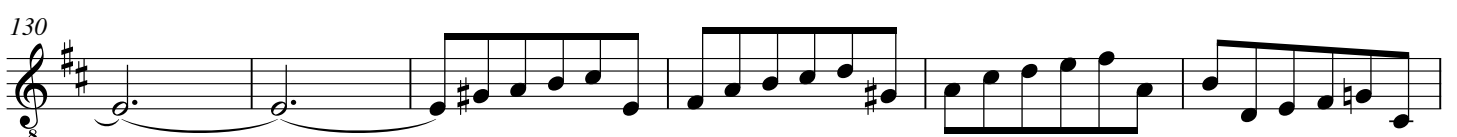
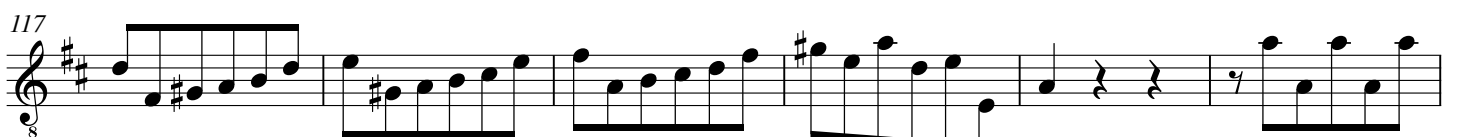
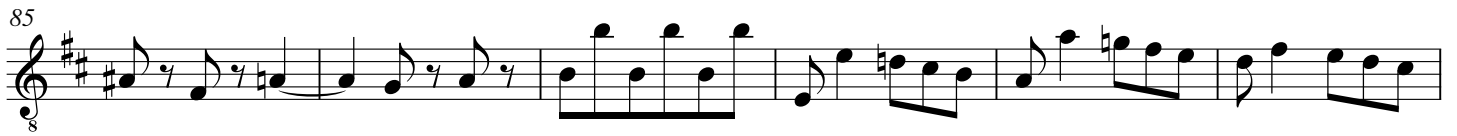

143

150

**Largo**

**Allegro**

## Bach: Trio Sonata No. 5, BWV 529

## Bass Flute

8

15

22

29

35

42

49

56

63

70

77

Bach: Trio Sonata No. 5, BWV 529

Bass Flute

