

Flöte

Anton Reicha

6 Trios op.82/2

Bearbeitet für Flöte, Oboe und Klarinette

6 Trios op.82/2

Bearbeitet für Flöte, Oboe und Klarinette nach der Edition von Hartmut Lemmel

7. Andante

Anton Reicha

(Variationen über die Arie "Charmante Gabrielle", Mehul)

9

16

23 **Var.1**

26

30

36

39

43 **Var.2**

51

59

p

f

tr

p

f

tr

67 **Var.3**

73

77

81

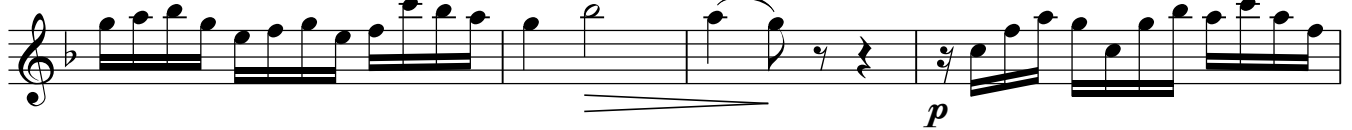

85

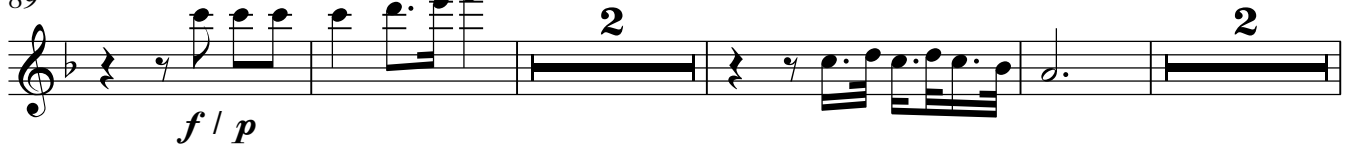
89 **Var.4**

97

**8. Canon à 2. Andante**

8

16

21

9. Rondeau. Allegro

7

16

22

28

32

a piacere

a tempo

mf

(bei der Wiederholung Sprung)

36

rit.

a tempo

f

46

51

54

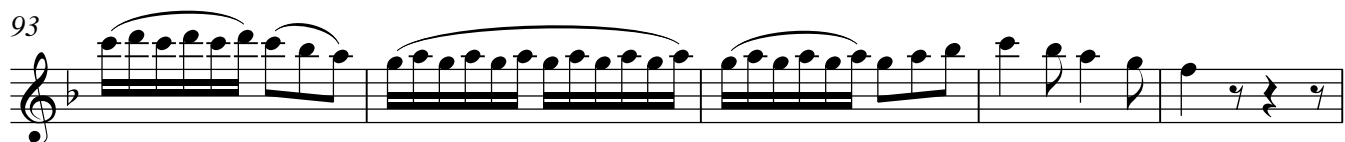
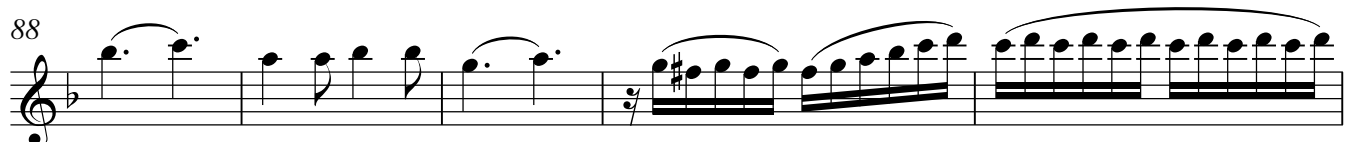
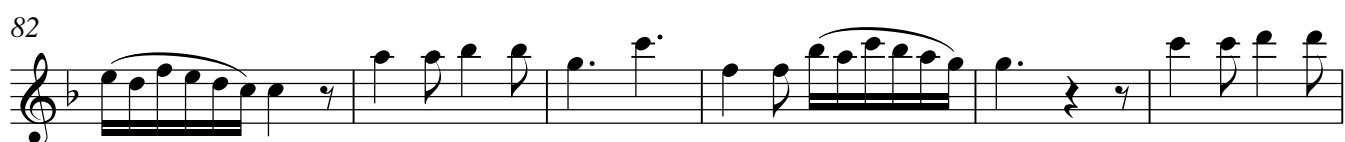
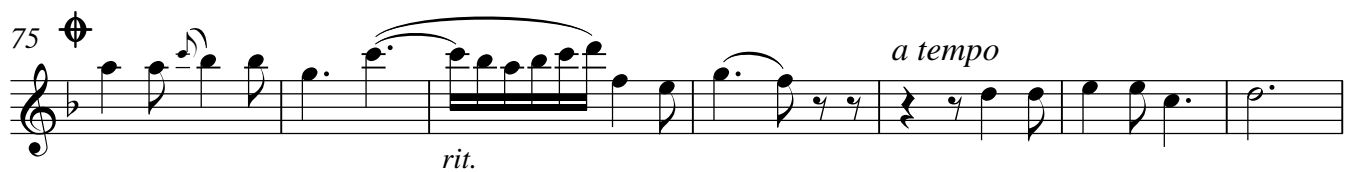
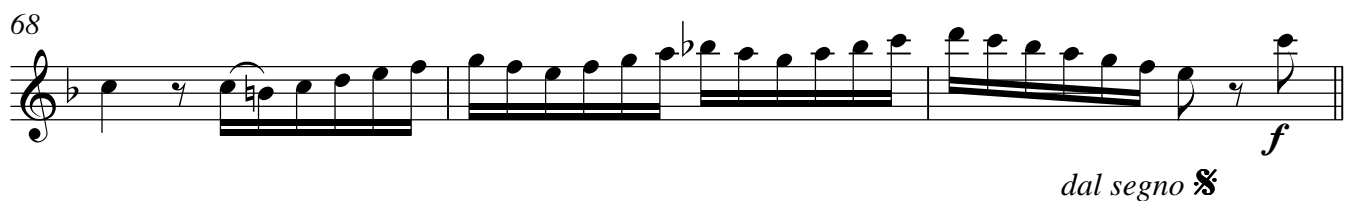
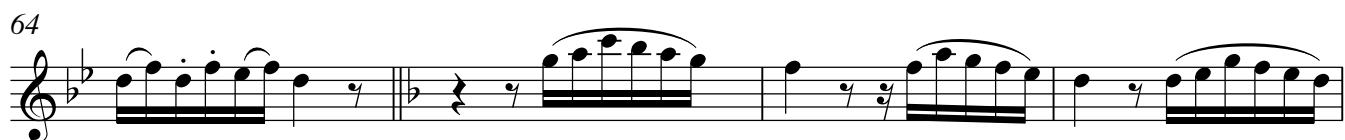

6

10. Allegro

6 *f*

5 *sfz* *sfz*

9 *mf*

14 *f*

20

25

30

36 *f* *mf*

42 *mf* *sfz*

47 *sfz* *mp*

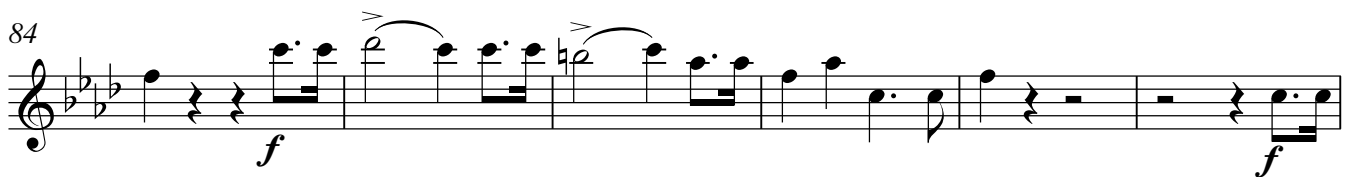
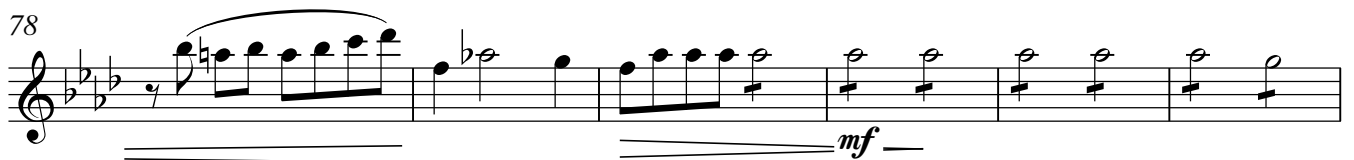
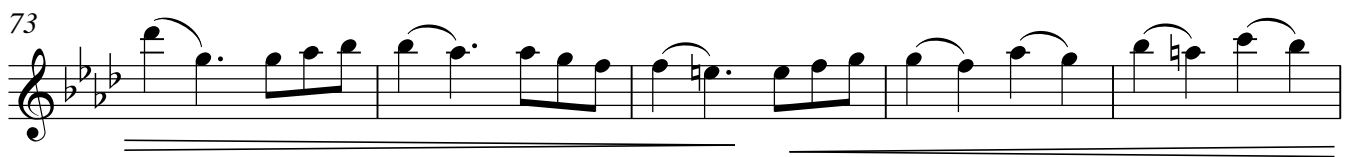
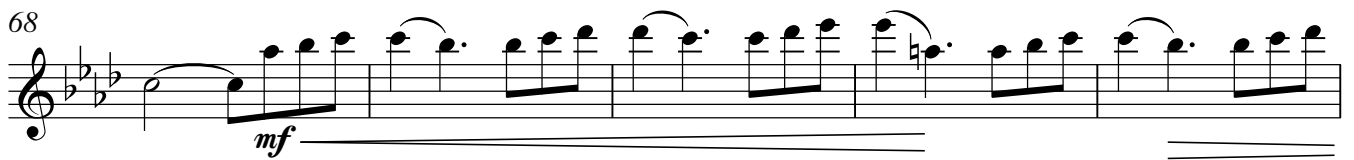
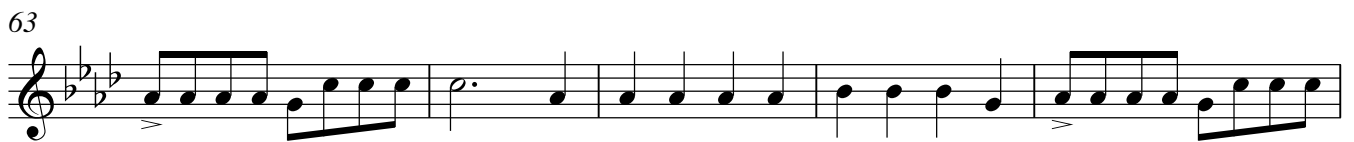
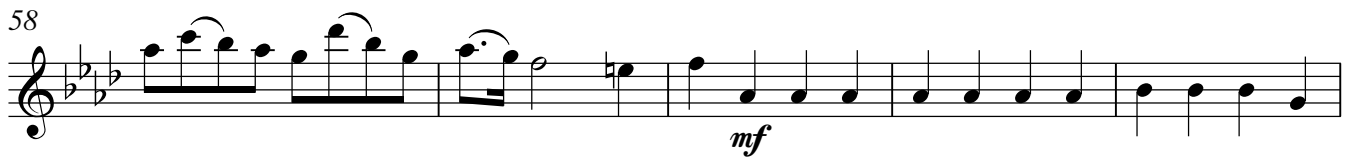

12. Minuetto. Allegro assai

p / mf dolce

6 *mf / p*

11 **Fine**

17 **Trio** *mf*

24 *f p*

28 *mf* **D.C. al Fine**