

Praeludium et Fuga XXIV

BWV 893

J. SEBASTIAN BACH

PETER H. BESSELING

Allegro

5

10

14

18

2

Draeludium et Fuga XXIV - PIANO II

23

28

32

36

40

44

48

52

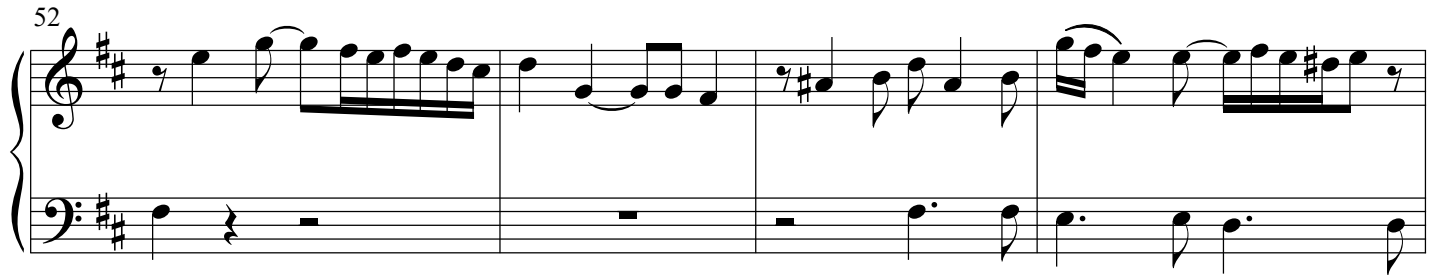

56

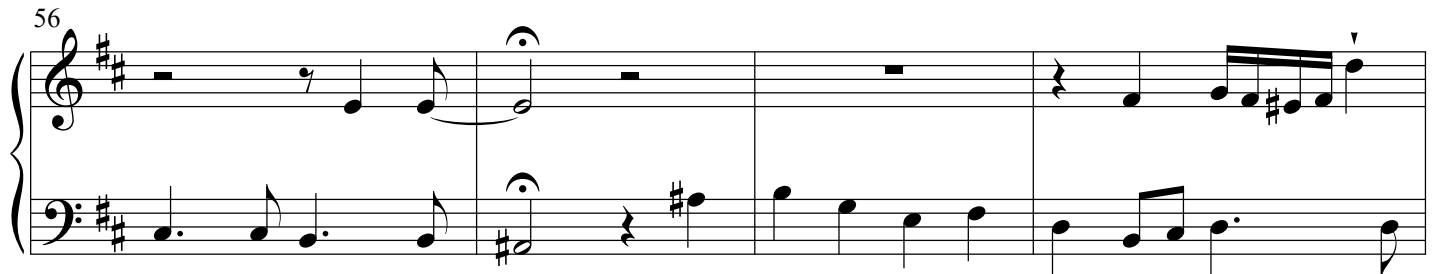

60

63

Fuga

4

Draeludium et Fuga XXIV - PIANO II

7

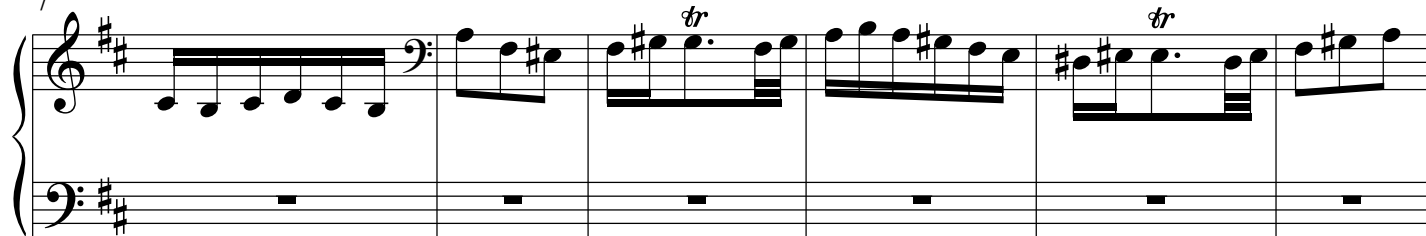

13

19

25

31

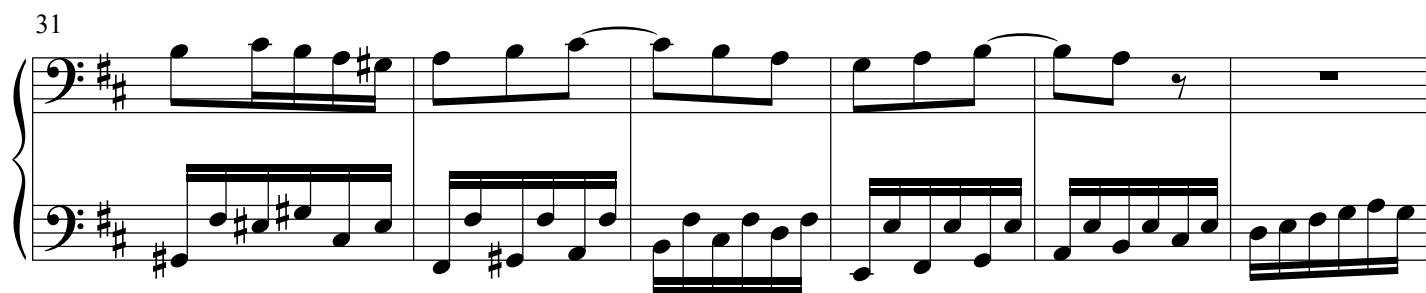

37

Draeludium et Fuga XXIV - PIANO II

5

43

49

55

61

67

73

6

Draeludium et Fuga XXIV - PIANO II

79

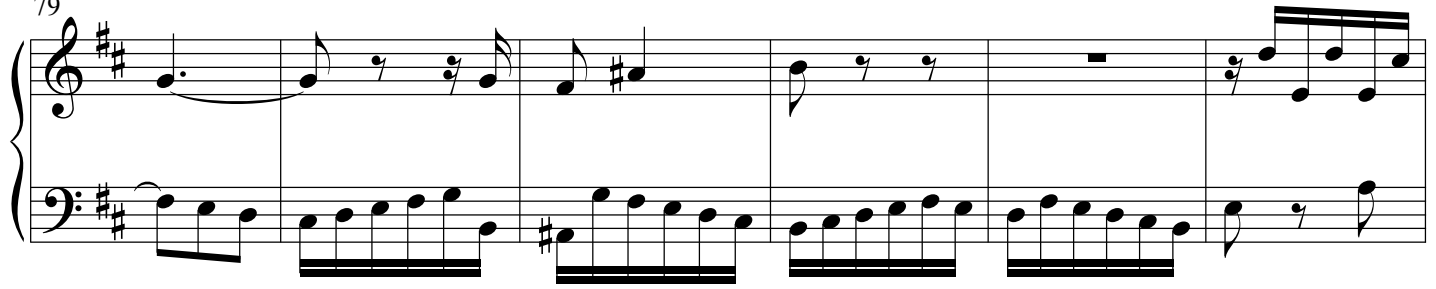

85

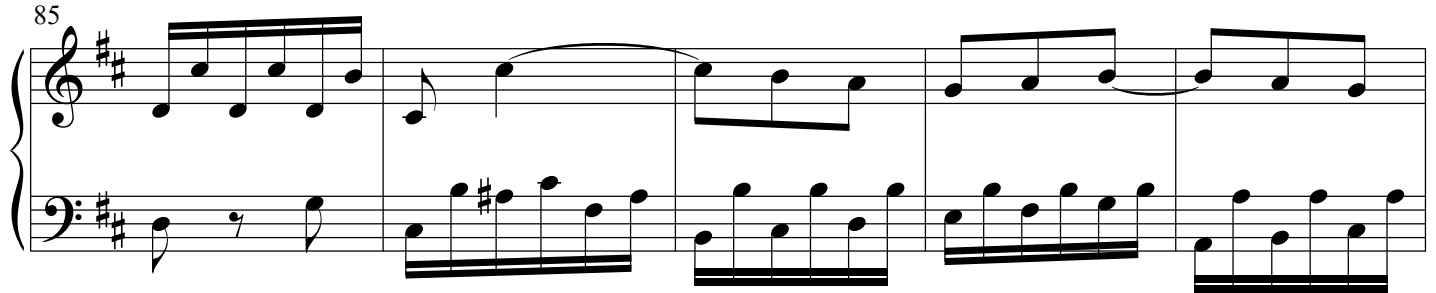

90

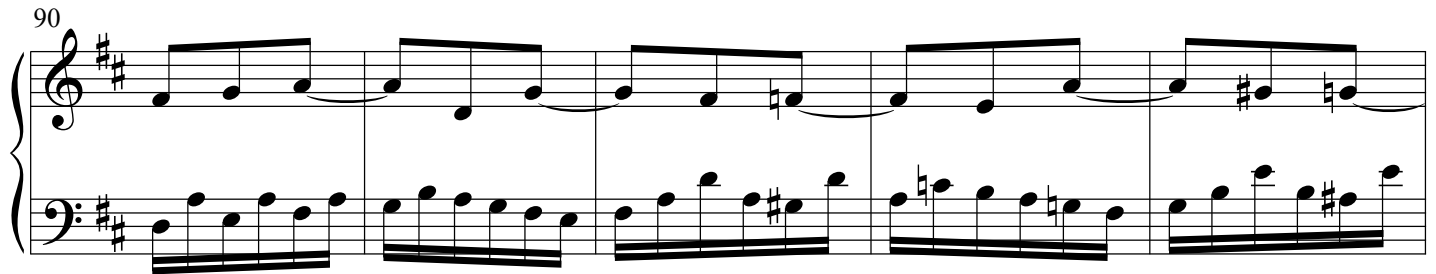

95

