

# П. ЧАЙКОВСКИЙ

## ПОЛНОЕ СОБРАНИЕ СОЧИНЕНИЙ

ТОМ  
ПЯТИДЕСЯТЫЙ /Б/

*Издательство Музыка*  
*Москва · 1965*

# СЛАВЯНСКИЙ МАРШ /СЕРБО-РУССКИЙ МАРШ/

*С о ч . 31*

1876

## Moderato in modo di marcia funebre

*pp*

*p espress.*  
(Солнце ярко не сияе)

10

15

20

25

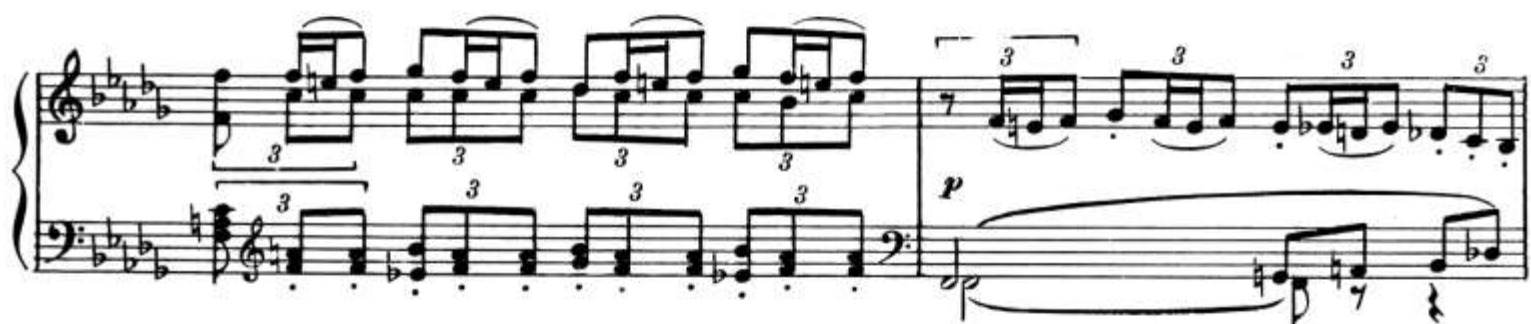

1) Тт. 43, 44, 45 и 46. В автографе переложения и в печатном переложении вторая половина такта является повторением первой на октаву ниже. Изложено в соответствии с партитурой. То же в тт. 135, 136, 137 и 138.

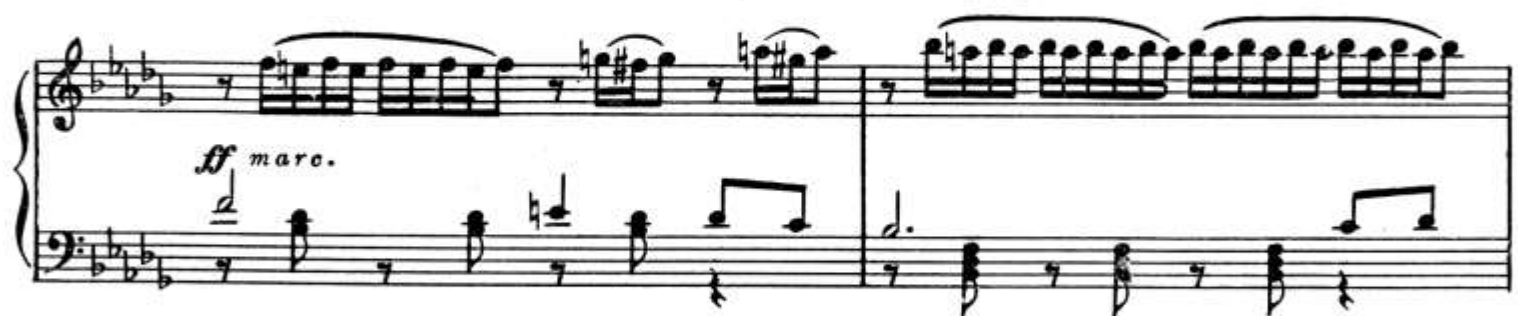

60

70

*L'istesso tempo*

1) Тт. 95-97. В автографе переложения и в печатном переложении:

изложено в соответствии с партитурой. То же в тт. 113-115.

1) Тт. 107-108 пропущенные в автографе переложения и в печатном переложении добавлены в соответствии с партитурой.

120

*cresc.*

1) *fff* (Trb. e Pst.)

2)

3)

4)

5)

6)

7)

8)

и т. д.

1) Тт. 123-124. Переложение сделано в соответствии с партитурой. Текст автографа переложения и печатного переложения см. Приложение 2.

2) Т. 127, пропущенный в автографе переложения и в печатном переложении, добавлен по партитуре.

3) Т. 128. В автографе переложения и в печатном переложении :  
изложено в соответствии с партитурой.

Second system of the musical score, continuing the melodic and harmonic development from the first system.

Third system of the musical score, showing further melodic elaboration in the right hand.

Fifth system of the musical score, maintaining the high energy and complex textures.

160

Più mosso. Allegro

187

*p*

188

189

*Cr. più f*

190

*mf*

191

192

193

194

210

**Allegro risoluto**

sempre *fff*

1)

220

1) Т. 218. В автографе переложения и в печатном переложении:

аналогично в тт. 219 - 221. Изложено в соответствии с партитурой.

1) Т. 240. В автографе переложения и в печатном переложении:  
 ствии с партитурой.

Изложено в соответ-

---

# П р и л о ж е н и я

2. 8

*fff*

(Trb. e Pst.)

*fff*

3 3 3 3

8

3

8

3 3

3.

*ff*

*marcatissimo il basso*

*Andante maestoso*