

MISSA PROVIDENTIAE

Missa Providentiae

(Credo: ZWV Z 31)

ANTONIO
CALDARA
(KYRIE AND GLORIA)

JAN DISMAS
ZELENKA
(CREDO, SANCTUS AND AGNUS DEI)

(2 Ob) / 2 Vl / Va / SATB (soli) / SATB (coro) / BOrg

BASSI

Wolfgang Skala, 2017

© 2017 by Wolfgang Skala. This edition is licensed under the Creative Commons Attribution-NonCommercial-ShareAlike 4.0 International License. To view a copy of this license, visit <http://creativecommons.org/licenses/by-nc-sa/4.0/>.

Music engraving by LilyPond 2.18.0 (<http://www.lilypond.org>).

Front matter typeset with EB Garamond (<http://www.georgduffner.at/ebgaramond>).

First version, June 2017

Missa Providentiae

(Credo: ZWV 31)

1.1 KYRIE

Copy: Dresden, 1726–1733

Bassi **Adagio**

f Solo

Andante

Adagio

tasto solo *Tutti*

Andante

p Solo

f Tutti

Solo *p*

f Tutti

Adagio

1.2 CRISTE

A tempo giusto

Bassi

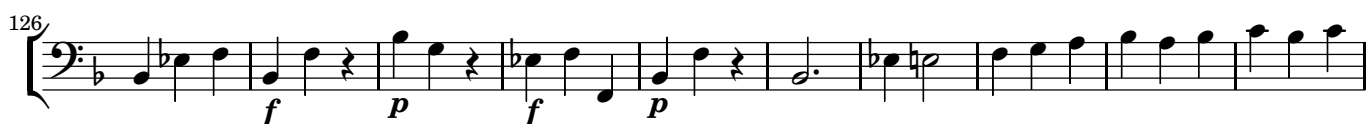

1.3 KYRIE II

Bassi **Adagio** ***f* Tutti** [Tempo deest]

166

173

180

187

194 **Adagio**

2.1 GLORIA

[Tempo deest]

Bassi

f Solo

7

6

Tutti

20

2

3

32

p Solo

39

6

f *Tutti*

52

6

f *Tutti*

Adagio

67

2.2 LAUDAMUS TE

Bassi **Allegro**

f *Solo*

84

p

92

f

99

p

107

f *p*

114

121

128

f

136

2.3 ADORAMUS TE

Bassi *Adagio*

f Tutti

153 *Alla breve*

159

164

2.4 GRATIAS

Bassi *Larghetto*

f Solo

176

182

p *f* *p*

188

193

f *p*

198

f

203

p

208

14

f

227

p *f*

232

237

Detailed description of the musical score: The score is for Basses in 3/2 time, marked 'Larghetto'. It begins with a 'f Solo' instruction. The first staff (measures 176-181) starts with a forte (f) dynamic. The second staff (measures 182-187) includes piano (p) and forte (f) markings. The third staff (measures 188-192) continues the melodic line. The fourth staff (measures 193-197) features a forte (f) dynamic. The fifth staff (measures 198-202) also has a forte (f) marking. The sixth staff (measures 203-207) starts with a piano (p) dynamic. The seventh staff (measures 208-227) contains a 14-measure rest followed by a forte (f) dynamic. The eighth staff (measures 228-231) includes piano (p) and forte (f) markings. The ninth staff (measures 232-236) continues the melody. The final staff (measures 237-241) ends with a fermata on a whole note.

2.5 DOMINE DEUS, REX COELESTIS

Bassi [Tempo deest]
f Tutti

247

252

258

264

270

2.6 DOMINE FILI

Bassi **Allegro**

f Solo

280 *p*

285

290

295

300

305

310

315

320

2.7 DOMINE DEUS, AGNUS DEI

Allegro

Bassi

f Solo

336

p *f*

347

p

360

f *p* *f*

372

p

384

396

f *p* *f*

7

413

p *f*

425

f

2.8 QUI TOLLIS

Bassi **Adagio**

p Solo

444

453

461

472 **Vivace** **Adagio**

2.9 QUONIAM

Bassi **Allegro**

f Solo

488

493 *Tutti* *p* Solo *Tutti*

498 *f* *Tutti* *p* Solo

506

511 *f* *Tutti* *p* Solo

519

524 *f* *Tutti*

530

537

542

2.10 CUM SANCTO SPIRITU

Bassi

Adagio

Presto un poco

f Tutti

554

560

565

573

578

583

589

3.1 CREDO

[Tempo deest]

Bassi

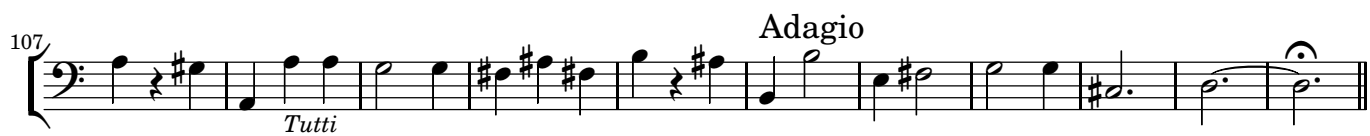

3.2 CRUCIFIXUS

Bassi Adagio a 4
p Solo

122

127

132

136

140

Adagio pianissime

p

3.3 ET RESURREXIT

Bassi **Allegro**

f Solo

147 Tutti

150

153

156

159 Solo

162 Tutti

165

167

170

3.4 ET UNAM SANCTAM

[Tempo deest]

Bassi

p Soli a 3. Senza stromenti

180

8

188

8

3.5 AMEN

Presto un poco

Bassi

f Tutti

201

209

216

223

230

237

247

Adagio

4.1 SANCTUS

Bassi *Adagio*

f Solo

7 *Andante*

11 *tasto solo*

17 *Adagio*

Tutti

26 *Andante*

31 *Adagio*

4.2 BENEDICTUS

Bassi **Allegro**

f *Solo*

44

p

52

f

59

p

67

f *p*

74

81

88

f

96

4.3 OSANNA

Bassi *Alla breve*
f Tutti

108

113

119

125

131

5.1 AGNUS DEI

Bassi

Adagio

f Tutti

Adagio

p Solo

9

18

25

34

Adagissimo piano

5.2 DONA NOBIS

[Tempo deest]

Bassi

f Tutti

49

56

62

68

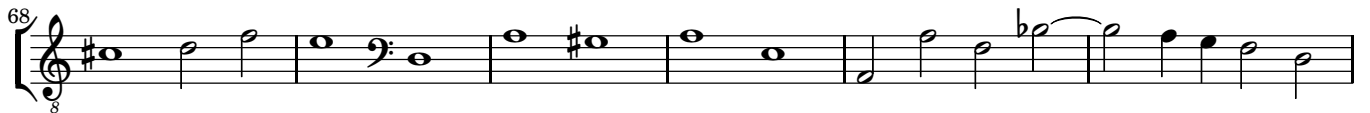

74

