

Klarinette in B

Anton Reicha

6 Trios op.82/3

Bearbeitet für Flöte, Oboe und Klarinette

6 Trios op.82/3

Bearbeitet für Flöte, Oboe und Klarinette nach der Edition von Hartmut Lemmel

13. Allegro

Anton Reicha

55

61

66

72

77

83

89

95

101

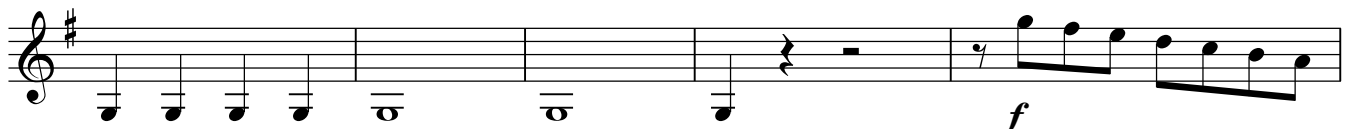

106

111

[illegible]

16

Trio

31

[illegible]

41

45

[illegible]

15. Tritonus. Allegretto

16. Movement de Marche

Fine

D.C. al Fine

17. Lento

17 Allegro

Klarinette in B

7

63

67

73

78

85

91

96

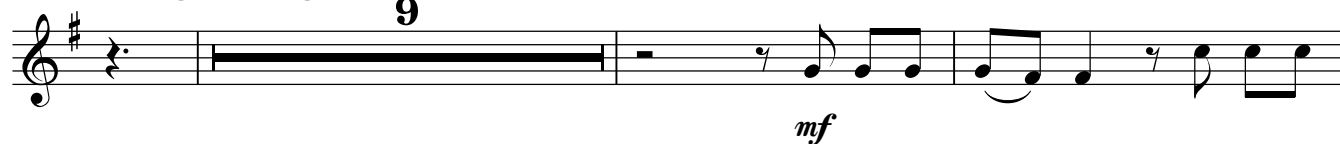

18. Fuge. Allegro**9**

12

17

22

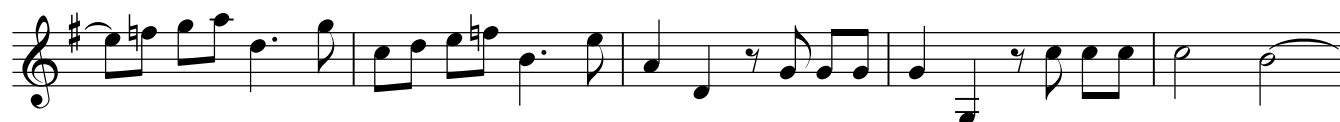

27

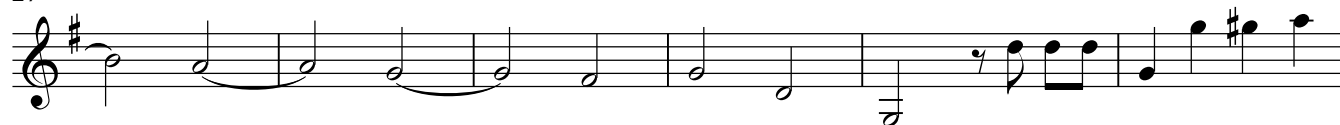

33

38

43

49

56

61

66

73

78

82

87

91

