

**Praeludium et Fuga XXIV**

BWV 893

J. SEBASTIAN BACH

PETER H. BESSELING

**Allegro**

5

9

13

17

2

## Draeludium et Fuga XXIV - PIANO I

22

26

30

34

38

43

47

51

55

59

63

**Fuga**

4

## Draeludium et Fuga XXIV - PIANO I

11

17

23

29

35

41

47

53

59

65

71

77

83

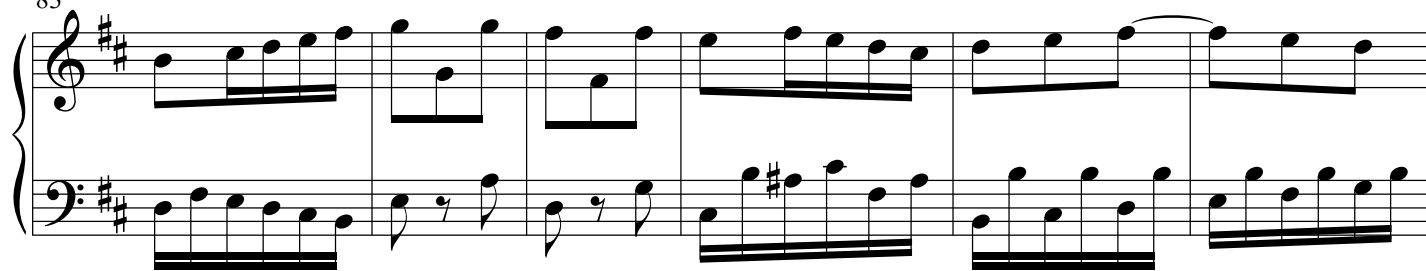

89

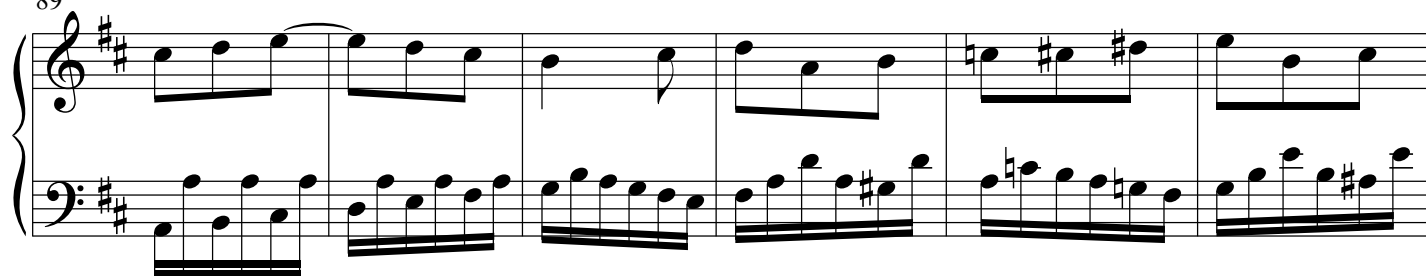

95

