

6 Duos op.82/1

Oboe

Bearbeitet für Flöte, Oboe und Violine nach der Edition von Hartmut Lemmel

Anton Reicha

1. Tempo di Minuetto

8

15

22

29

37

43

50

56

62

68

78

p

mf

f

p

tr

ritard.

a tempo

f

2. Musette. Allegro

p

7

11

15

21

27

2

mf

32

p *fp* *fp*

39

p

45

50

54

a piacere

3. Adagio

f

7 *p* *f* *p*

12

17 *fp* *fp*

22

26 *cresc.* *f*

31 *mf*

36

40 *f*

Oboe

4

45 *tr* *p* *f* *p* *tr* *p*

51 *p*

56 *tr* *fp* *fp* *p*

62

65 *tr* *tr* *p*

72 *pp*

4. Menuetto

f *p*

7 1. 2.

13 *Fine*

5

Trio

18 **Trio**

The Trio section begins at measure 18. The key signature has one flat (B-flat). The melody is written on a single staff. Measure 18 starts with a repeat sign, followed by a half note B-flat, a quarter note D, and a quarter note E. Measure 19 contains a half note B-flat, a quarter note D, and a quarter note E. Measure 20 contains a half note B-flat, a quarter note D, and a quarter note E. Measure 21 contains a half note B-flat, a quarter note D, and a quarter note E. The section ends with a double bar line and repeat dots.

D.C. al Fine

26 D.C. al Fine

5. Introduction Adagio

5. Introduction Adagio

10

p

11

Allegro

21 **Allegro**

26

33 *tr*

40

p *cresc.* *>* *>* **3**

Oboe

6

50

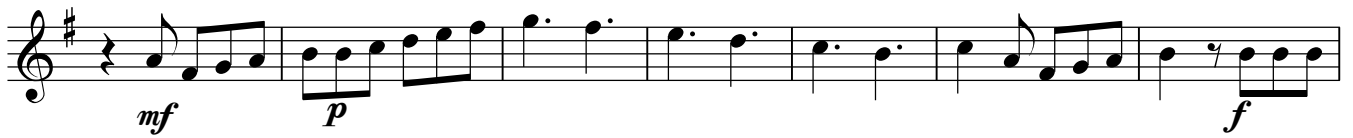

57

65

71

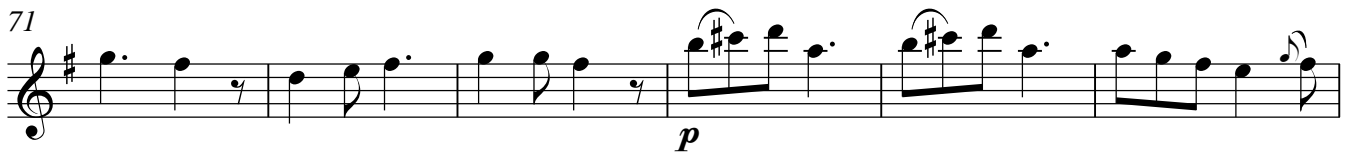

77

84

88

95

Oboe

7

103

cresc. *f*

110

p cresc.

118

mf

125

131

f

137

141

6. Canon à 3. Tempo die Minuetto

