

## Trumpet in C

## Piano Concerto in G

## I. Allegramente

Maurice Ravel

**Allegramente** **15** **1** **2** Fl. con sord. *mf*

1-15 16-17

21 **2** **2** senza sord. *f*

23-24

28

32

36 **3** **2** **2** *f* 37-38 42-43

**4** **Meno vivo** **8** **5** *E♭ Cl.* solo con sord. *p espress.*

44-51

**7** **6** *E♭ Cl.* *mf*

56-62

67 **7** **7** **9** 68-74 75-83

**8** **12**

84-95

9 Bsn. **6** senza sord. *mf* *ff* >

98-103

10 **8** *Tempo primo* 107-114

11 **8** 115-122

12 **8** 123-130

13 **7** 131-137

Tbn. *f* *p* 143-149

14 **7** 140 143-149

15 **2** 150-151 *f* **9** 153-161

16 **7** 162-168 *p*

17 Cadenza **8** 172-179 *mf* *p*

18 **8**

19 **4** 187-190

20 **8** *Meno vivo* 191-198

21 **5** 199-203

22 **6** *Andante* 204-209

23 **2** *Tri.* *ff* 210-211 **2** 213-214

**Tempo Primo**

24 *E♭ Cl.* flutter tongue

25 **Andante a piacere** 9 221–229

26 **Cadenza** 15 230–244

27 **Strs.** 4 245–248 *Fl.* *f*

28 **Accelerando** 29 **Tempo Primo** 12 255–266

30 7 267–273 *Vla.* 31 *p* 277–280 4

32 8 281–288 33 6 289–294 34 *f*

298

302

35 8 305–312

36



317



320



## II. Adagio Assai

### Adagio Assai

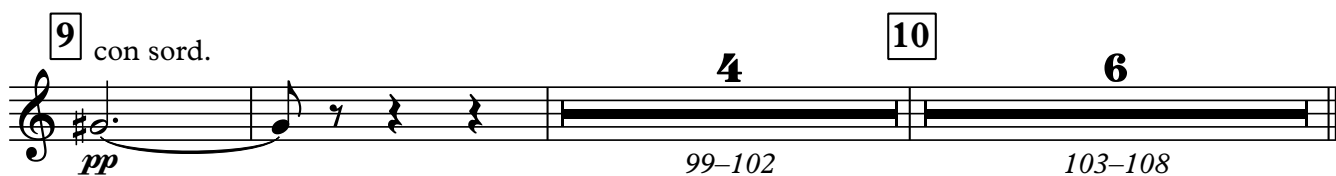
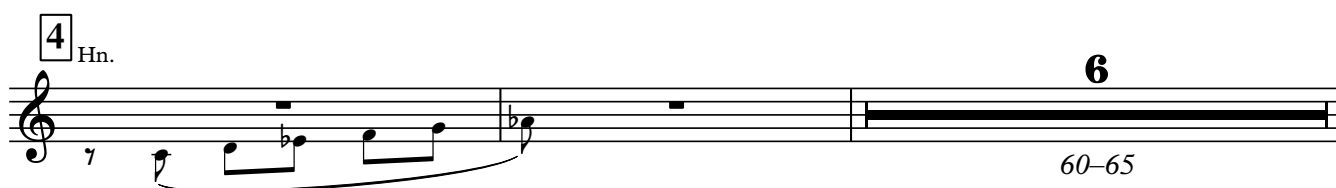
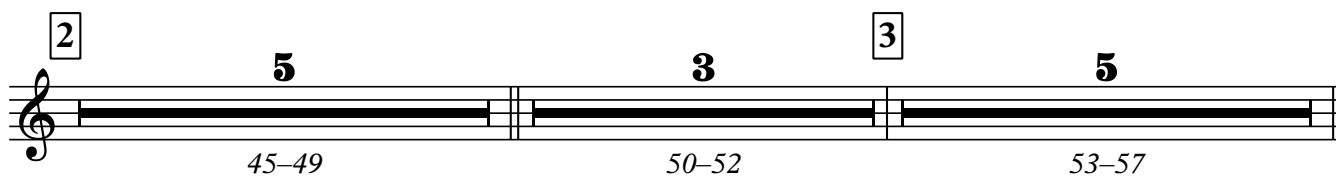
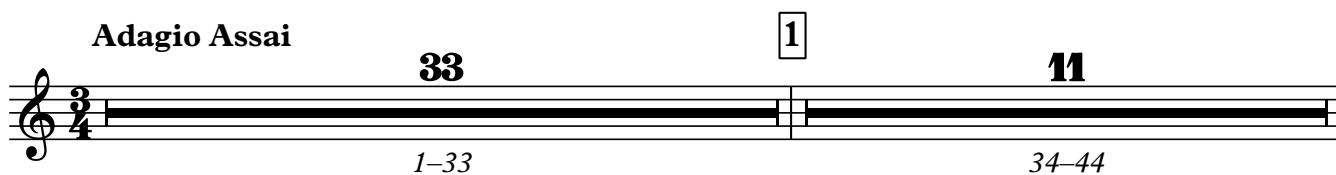

# III. Presto

5

**1 Presto** senza sord. **12**  
*ff* 5-16

**1** **8** **2** **6** Hn. *mf* *ff*  
 17-24 25-30

**34** **9**  
 37-45

**4** **11** **5** **9** **6** **8** Hn. con sord. *f*  
 46-56 57-65 66-73

**78** **7** **2** senza sord. *f*  
 79-80

**86**

**8** **5** **9** **10** Cl. *f*  
 90-94 95-104

**10** **5** **11** **13**  
*f* 110-114 115-127

**12** **12** **13** **4** **6** Cym. *f*  
 128-139 140-143 144-149

**152** **14** **16** **15** **12**  
*f* 154-169 170-181

**16** **6** Hn. 8vb **17**

182–187 *p*

192 con sord. *f*

**18** **4**

199–202

**19** **2** senza sord. *p* *mf* *f*

206–207

**20** **15** **21** **11** Ob. *f* <

215–229 230–240

**22** *f*

245

251

**23** **13** **24** **14** Cym. *f*

256–268 269–282

**25** **6** **26** **8** *ff*

289–294 295–302