

Piano II

Praeludium et Fuga XXI

BWV 890

J. Sebastian Bach
Arr. Peter H. Besseling

21

25

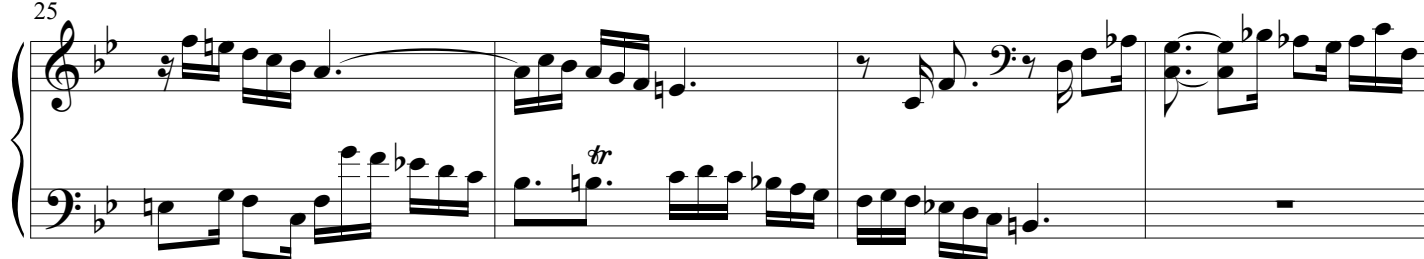

29

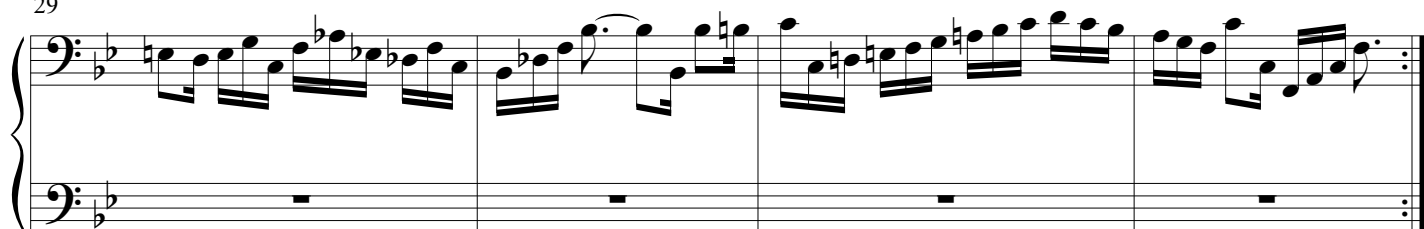

33

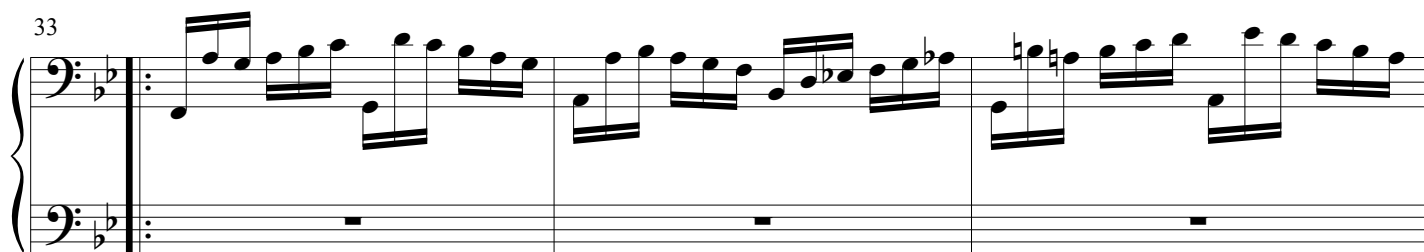

36

40

44

47

51

55

59

62

66

70

73

77

81

85

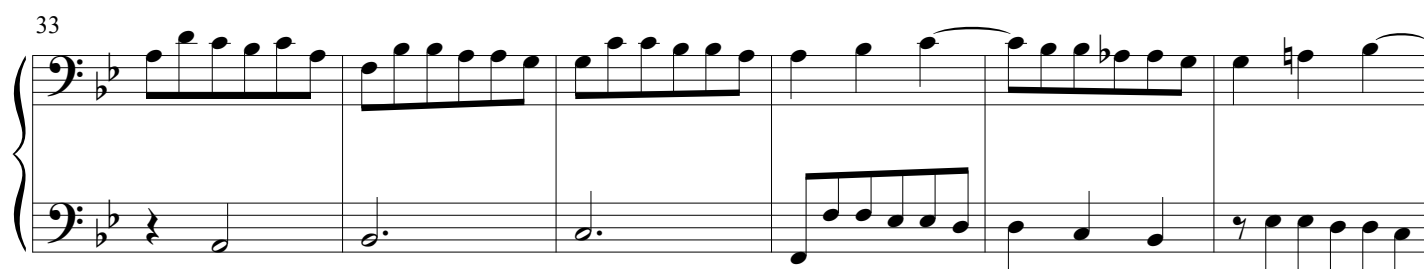
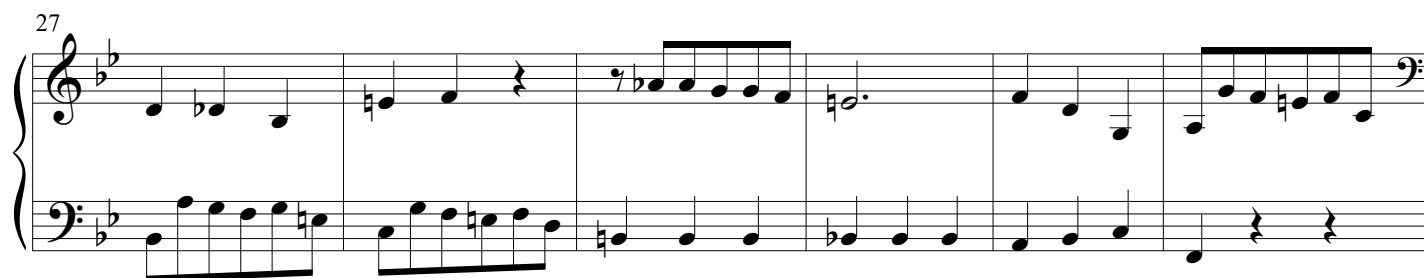
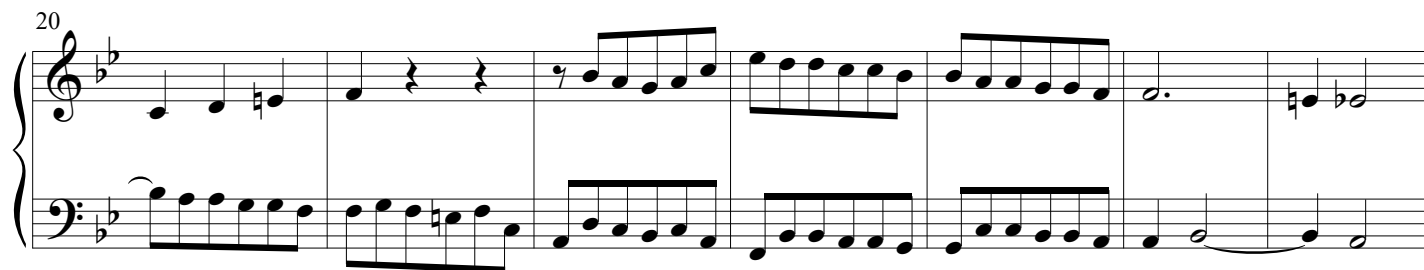
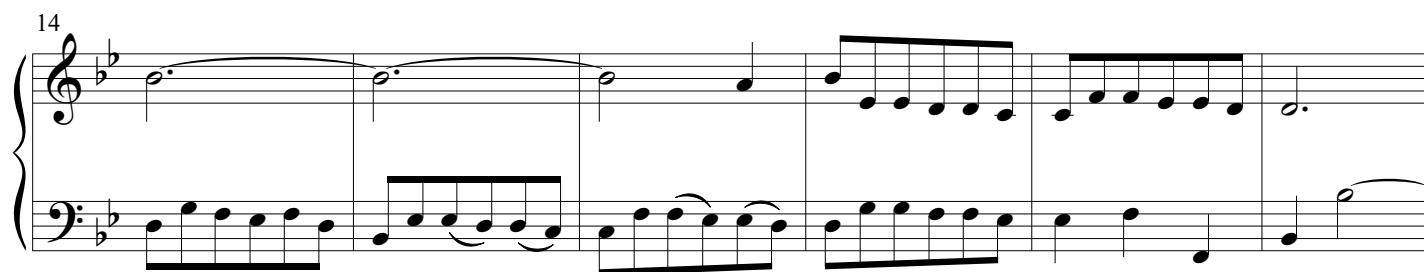
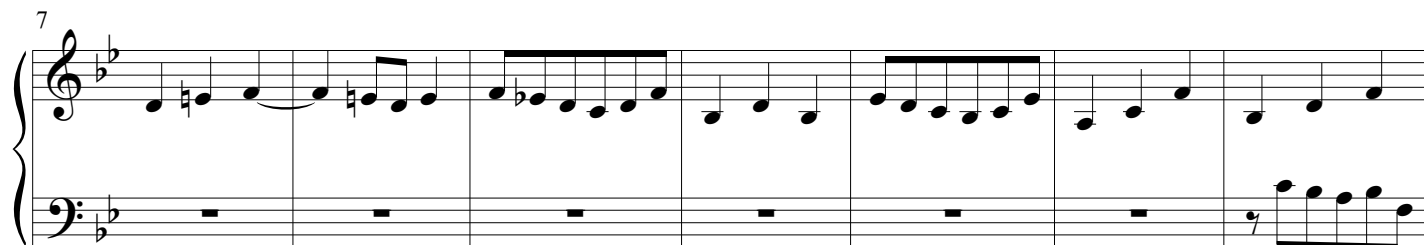
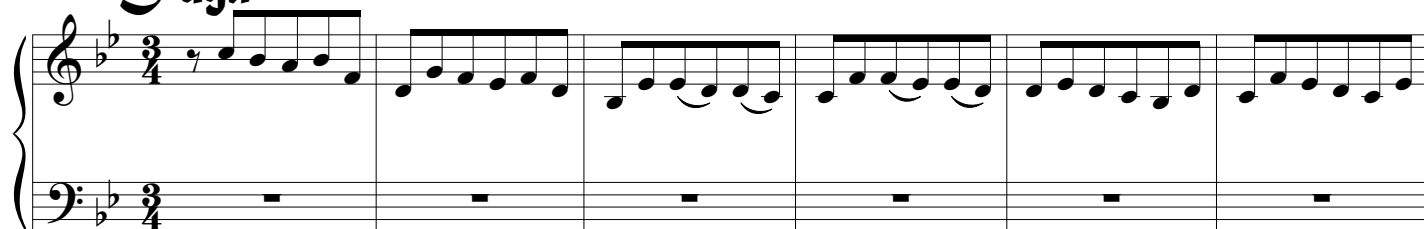
fuga

39

Measures 39-44 of the Praeludium et Fuga XXI for Piano II. The score is written for two staves, Treble and Bass. The key signature is one flat (B-flat). The melody in the Treble staff begins with a half note G4, followed by a quarter rest, then a half note A4, and continues with a series of eighth and quarter notes. The Bass staff features a continuous eighth-note accompaniment pattern, with some measures containing slurs and ties.

45

Measures 45-50 of the Praeludium et Fuga XXI for Piano II. The Treble staff continues the melody with a half note G4, followed by a quarter rest, then a half note A4, and continues with a series of eighth and quarter notes. The Bass staff features a continuous eighth-note accompaniment pattern, with some measures containing slurs and ties.

51

Measures 51-56 of the Praeludium et Fuga XXI for Piano II. The Treble staff continues the melody with a half note G4, followed by a quarter rest, then a half note A4, and continues with a series of eighth and quarter notes. The Bass staff features a continuous eighth-note accompaniment pattern, with some measures containing slurs and ties.

57

Measures 57-62 of the Praeludium et Fuga XXI for Piano II. The Treble staff continues the melody with a half note G4, followed by a quarter rest, then a half note A4, and continues with a series of eighth and quarter notes. The Bass staff features a continuous eighth-note accompaniment pattern, with some measures containing slurs and ties.

63

Measures 63-68 of the Praeludium et Fuga XXI for Piano II. The Treble staff continues the melody with a half note G4, followed by a quarter rest, then a half note A4, and continues with a series of eighth and quarter notes. The Bass staff features a continuous eighth-note accompaniment pattern, with some measures containing slurs and ties.

69

Measures 69-74 of the Praeludium et Fuga XXI for Piano II. The Treble staff continues the melody with a half note G4, followed by a quarter rest, then a half note A4, and continues with a series of eighth and quarter notes. The Bass staff features a continuous eighth-note accompaniment pattern, with some measures containing slurs and ties.

75

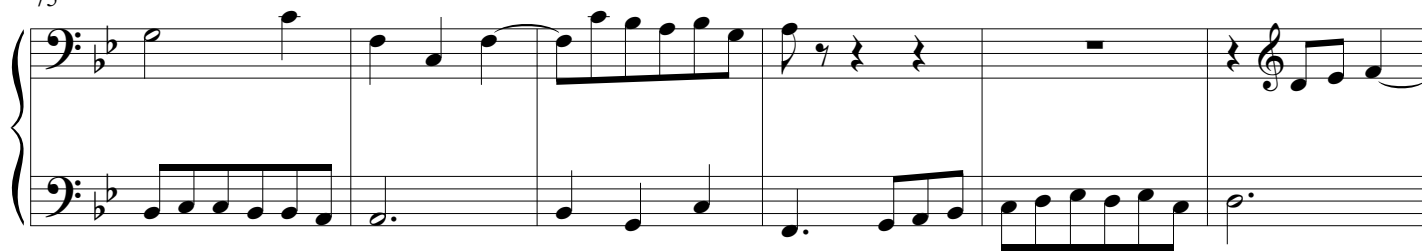

81

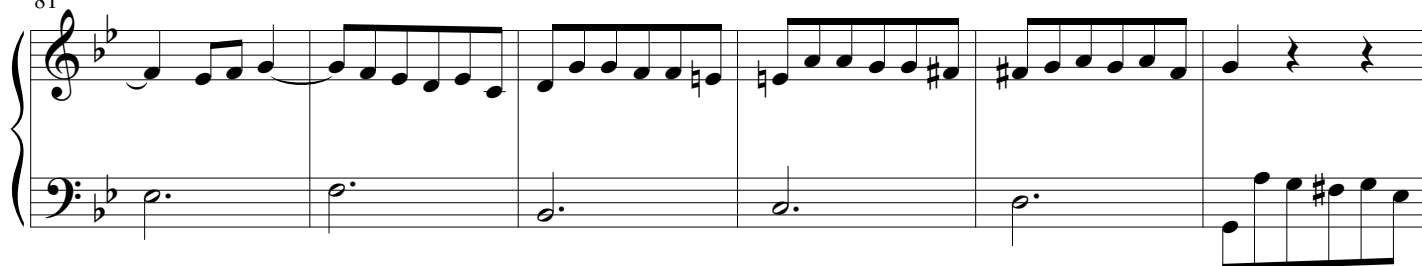

87

