

Das wohltemperierte Klavier II

BWV 870-893

J. SEBASTIAN BACH

ARR. PETER H. BESSELING

Praeludium et Fuga I BWV 870

5

8

12

15

18

21

24

28

31

Fuga BWV 870

8

15

20

26

32

38

44

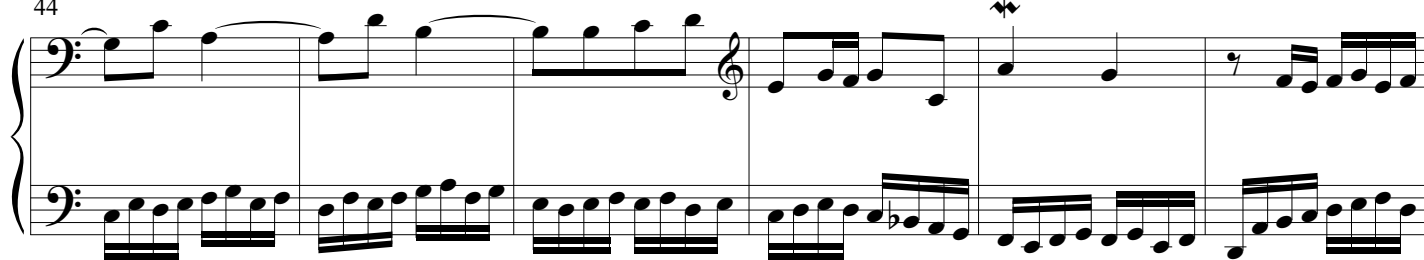

50

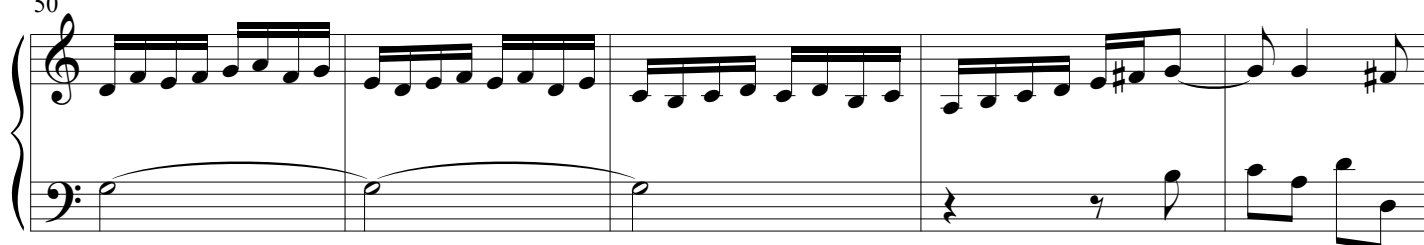

55

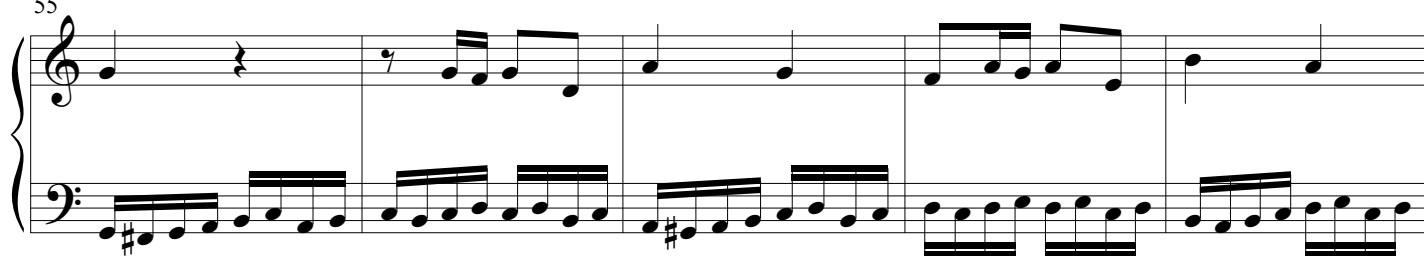

60

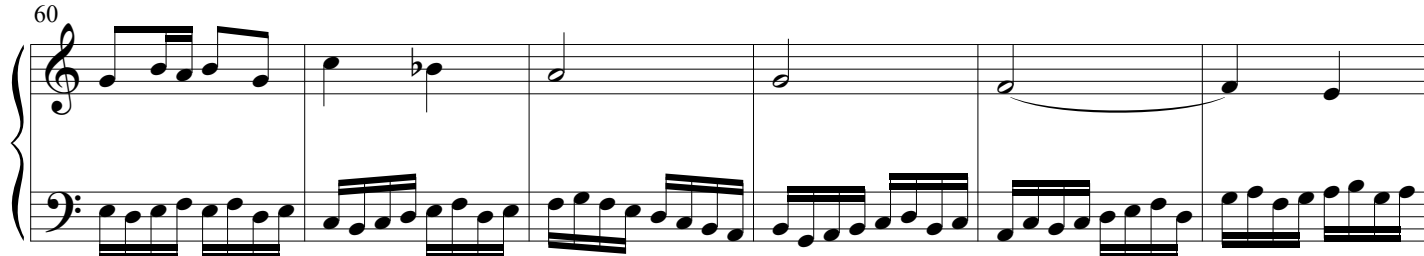

66

72

78

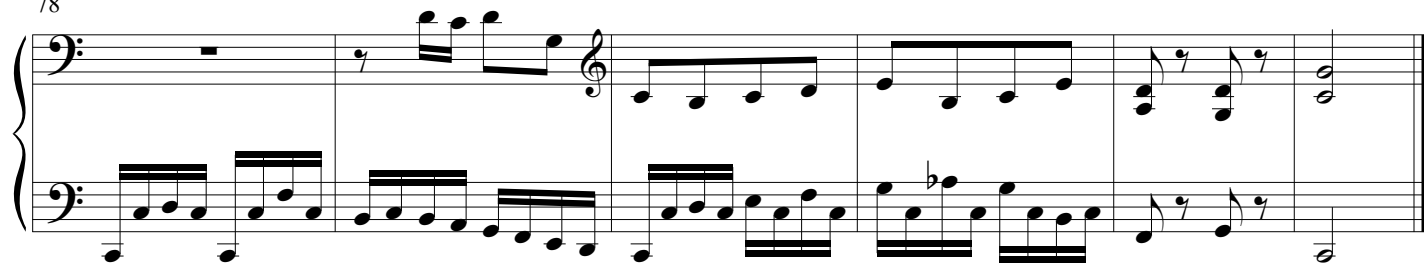

Fuga II BWV 871

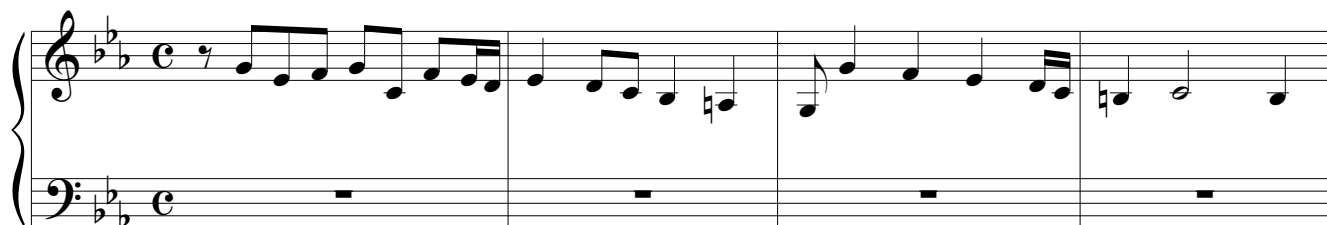

5

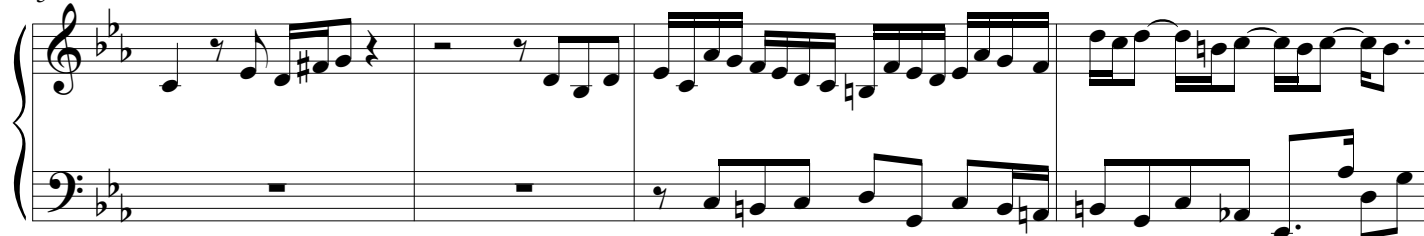

9

12

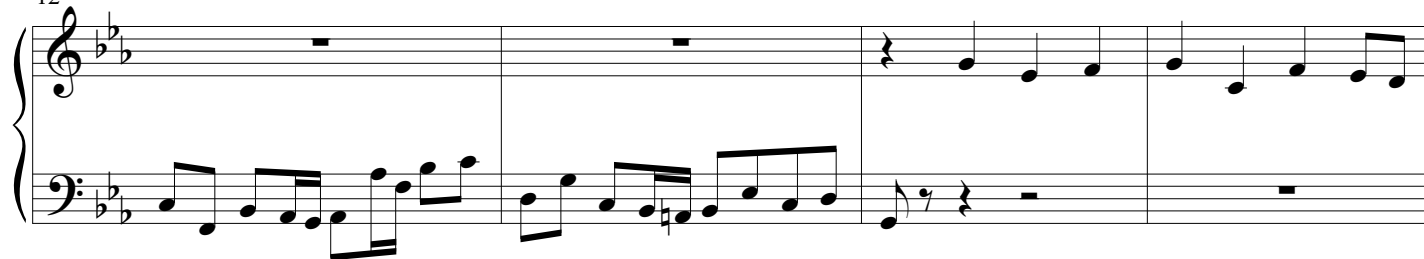

16

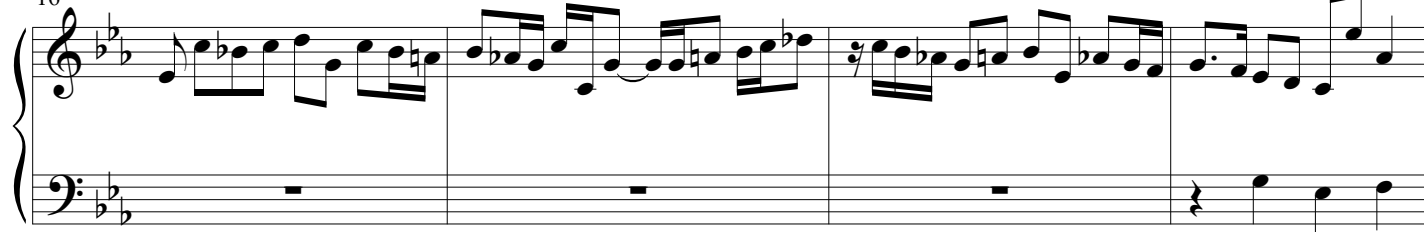

20

23

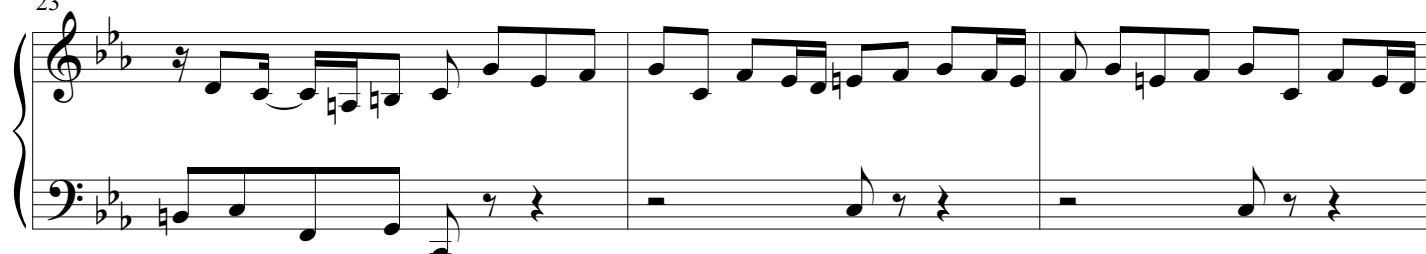

26

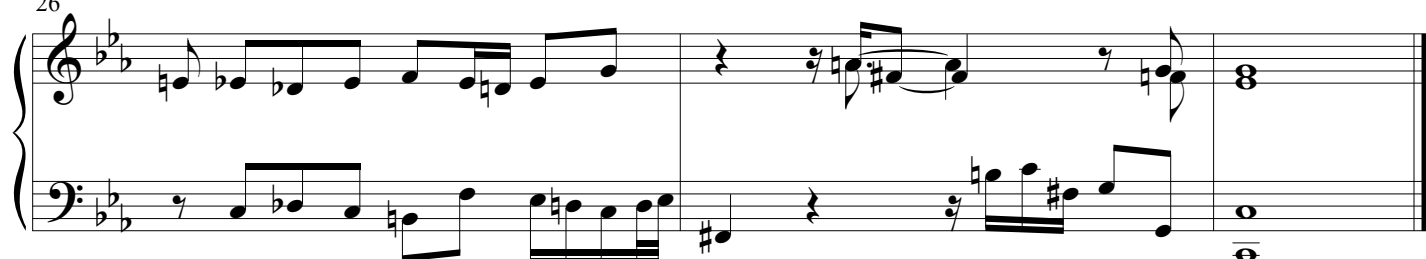

Draeludium et Fuga III BWV 872

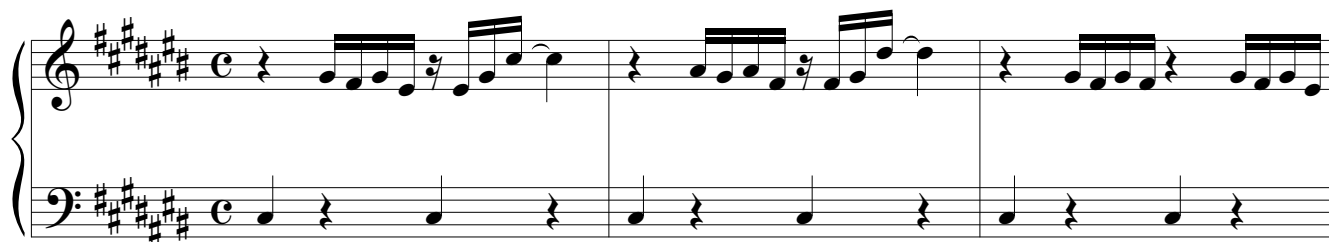

4

8

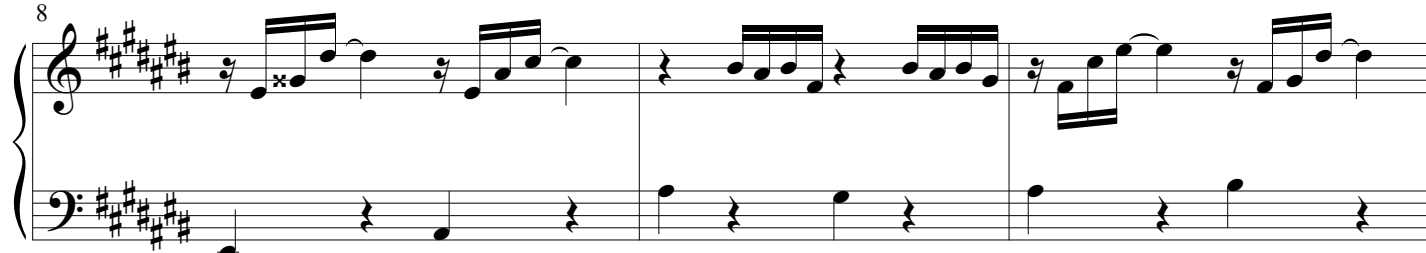

11

14

17

20

23

28

36

43

49

Fuga BWV 872

4

8

11

14

17

20

23

26

29

10

Das wohltemperierte Klavier II - PIANO II

31

33

Praeludium et Fuga III BWV 872

4

8

12

15

18

22

25

36

44

Fuga BWV 872

21

24

28

31

33

Praeludium et Fuga IV BWV 873

21

24

28

31

34

37

40

43

46

49

52

55

58

58 59 60

60

60 61 62

Fuga BWV 873

1 2 3

4

4 5 6

7

7 8 9

10

10 11 12

13

16

19

22

22

25

28

31

34

37

40

43

46

49

52

55

58

61

64

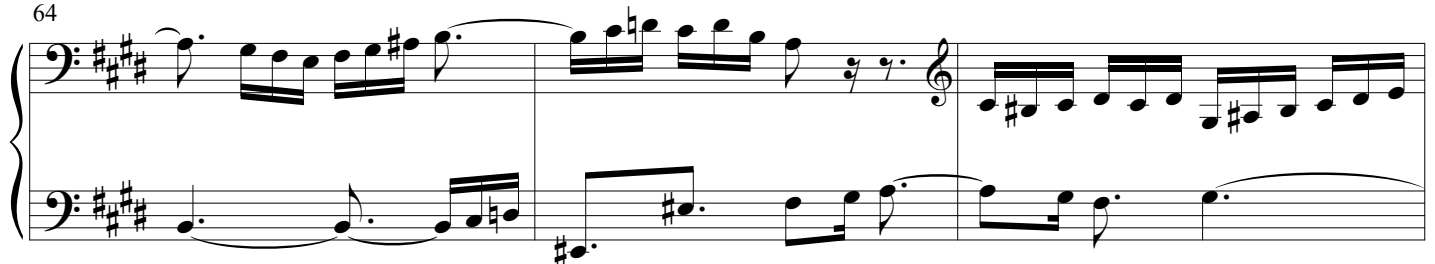

67

69

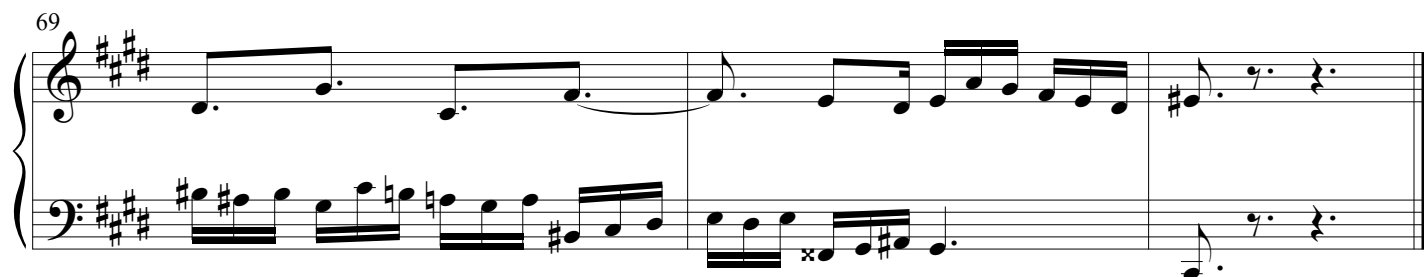

Praeludium et Fuga IV BWV 873

TRANSPOSED TO D MINOR

5

9

13

17

21

21

25

25

29

29

32

32

36

36

41

39

42

46

49

52

54

57

60

Fuga BWV 873

4

7

10

13

16

19

22

25

28

31

31 32 33

34

34 35 36

37

37 38 39

40

40 41 42

43

43 44 45

46

46 47 48

49

52

55

58

61

64

67

69

Praeludium et Fuga ♯ BWV 874

4

7

10

13

16

20

23

26

28

30

Das wohltemperierte Klavier II - PIANO II

31

34

36

38

40

43

46

49

52

55

Fuga BWV 874

3

8

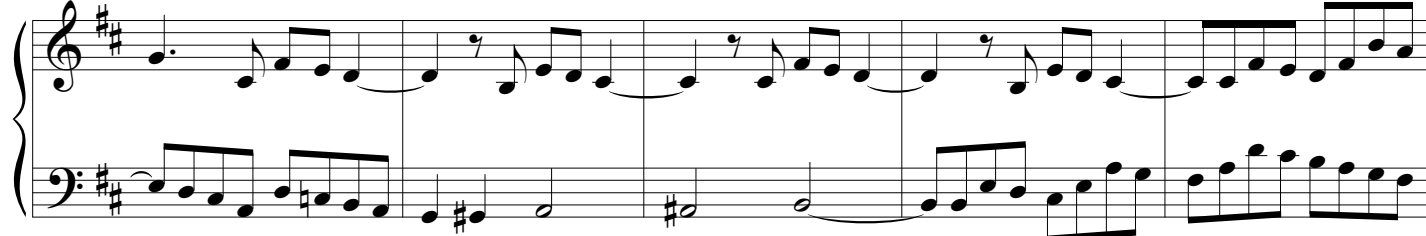
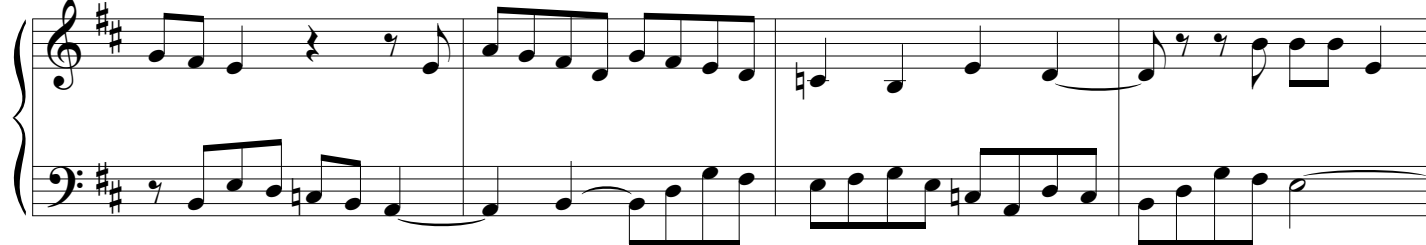
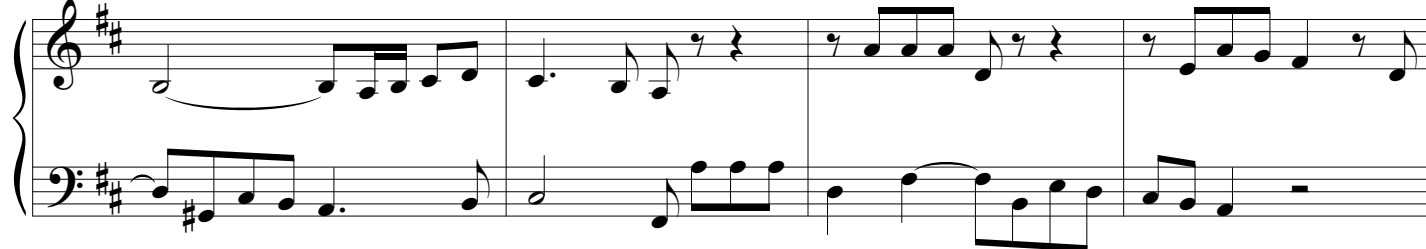
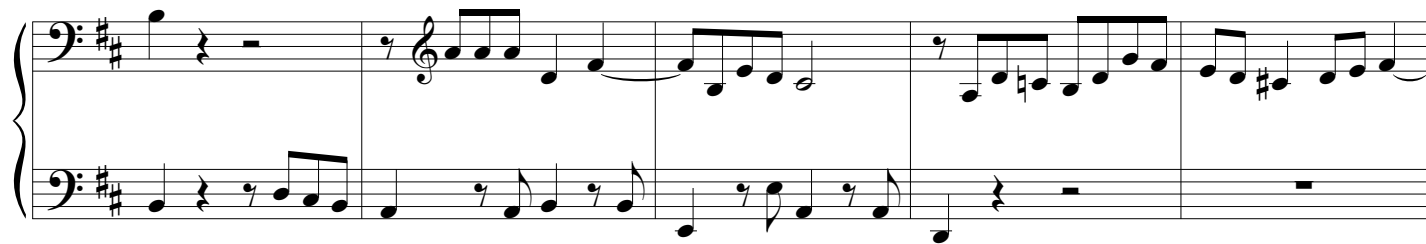

39

43

47

Fuga VI BWV 875

3

6

9

11

14

16

18

20

22

25

Fuga VII BWV 876

6

12

17

23

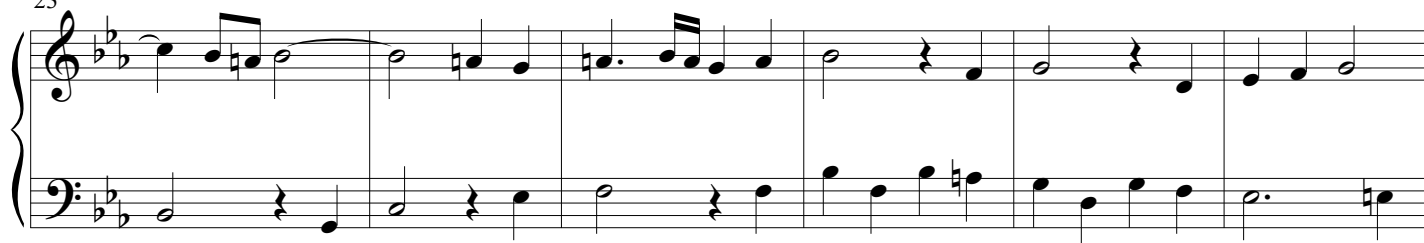

29

35

41

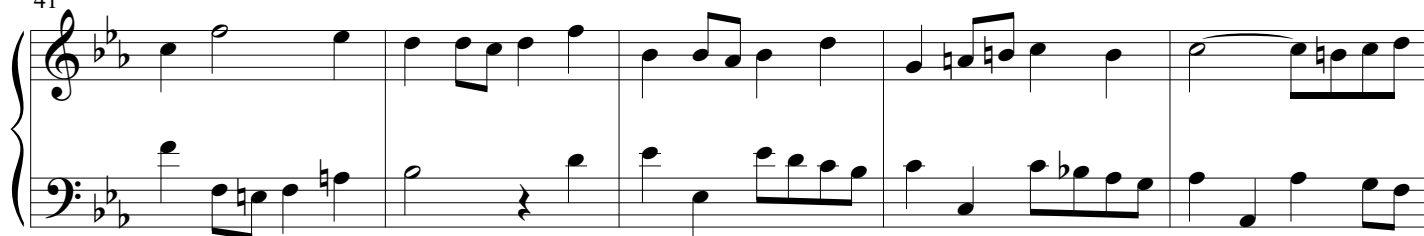

46

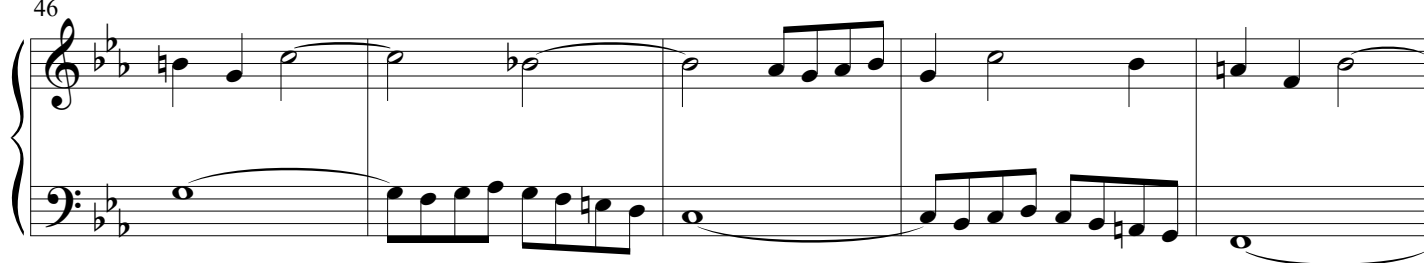

51

56

61

66

Fuga VIII BWV 877

5

9

13

17

20

23

27

30

9

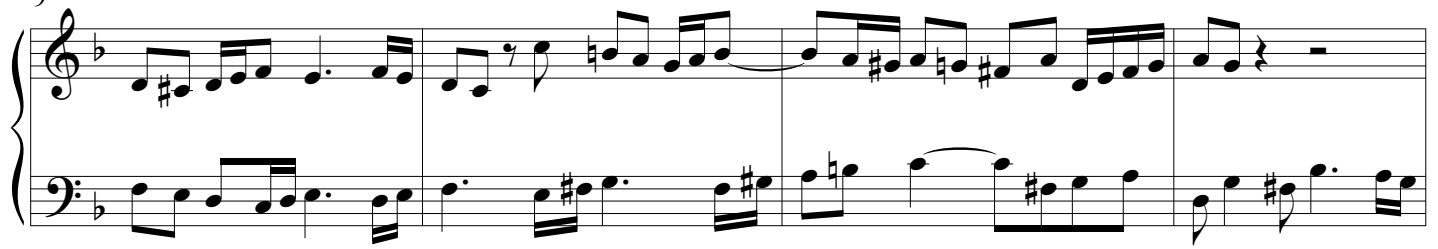

13

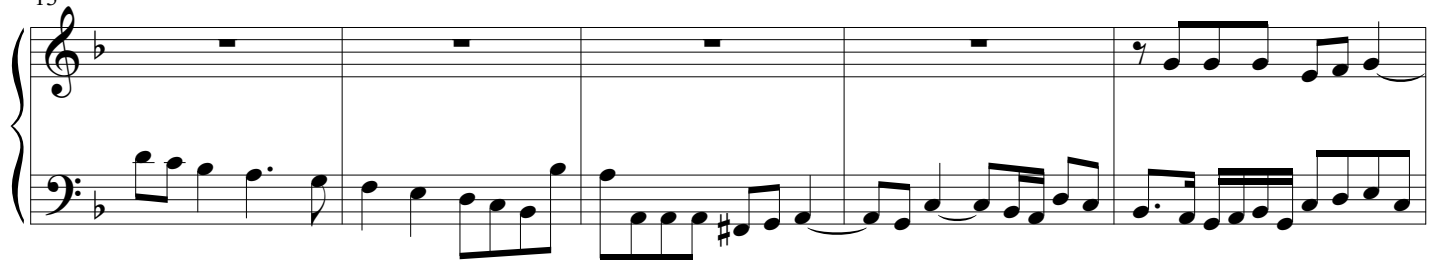

18

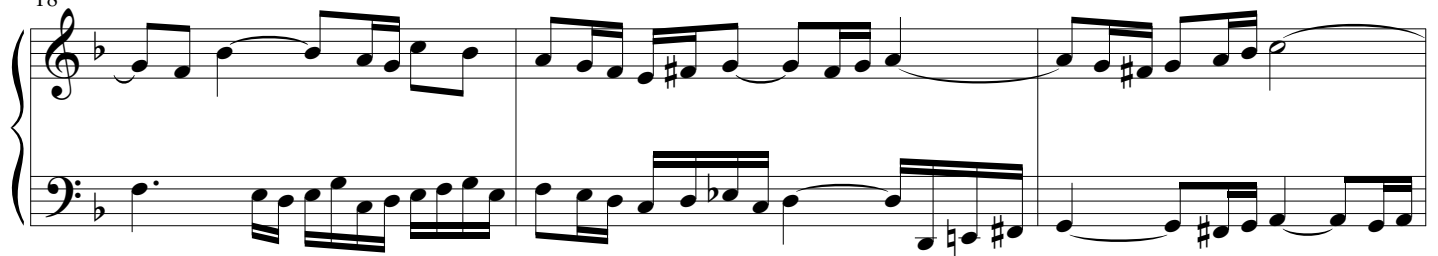

21

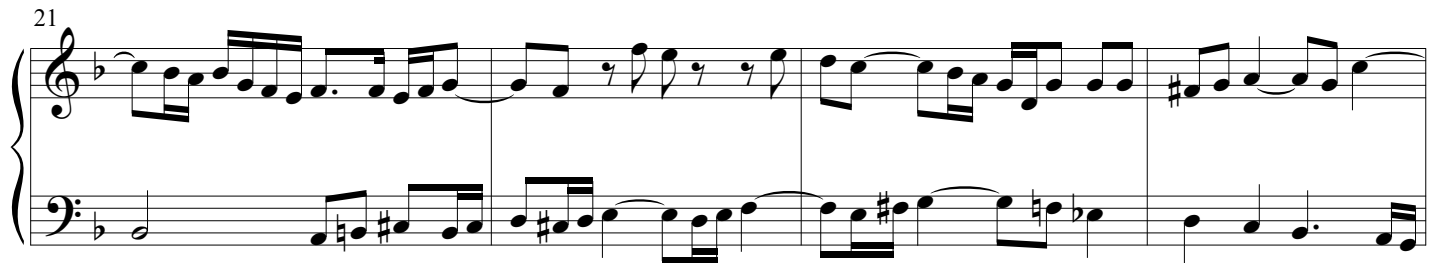

25

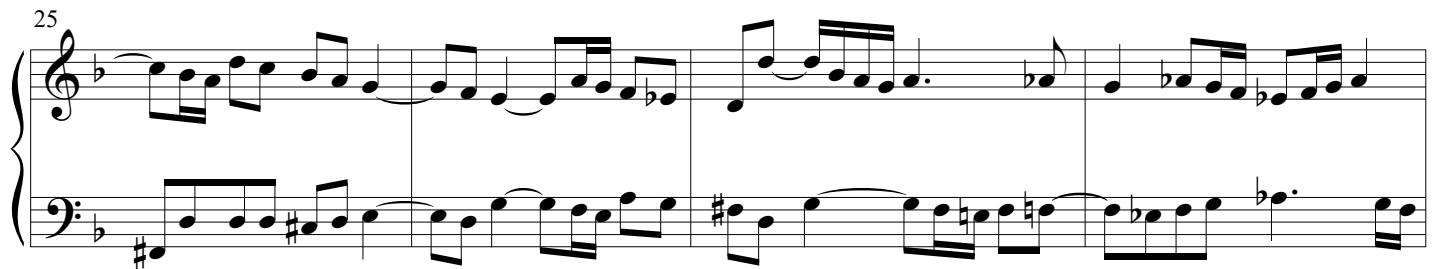

29

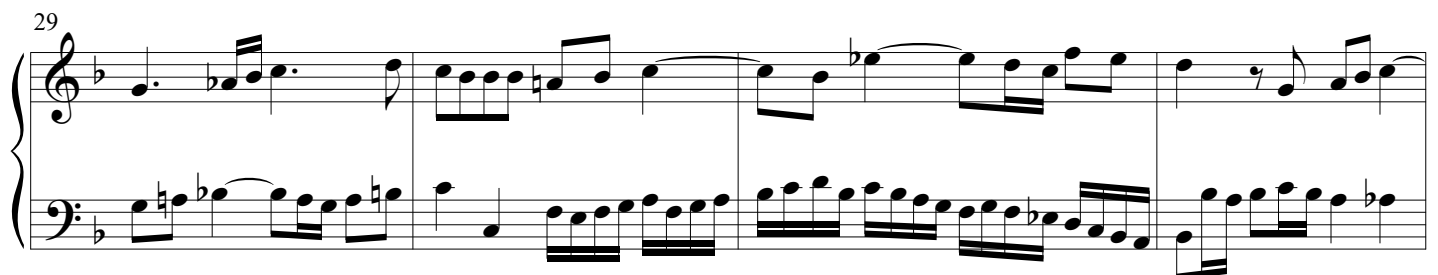

33

37

41

44

Fuga VIII BWV 877

TRANSPOSED TO E MINOR

5

9

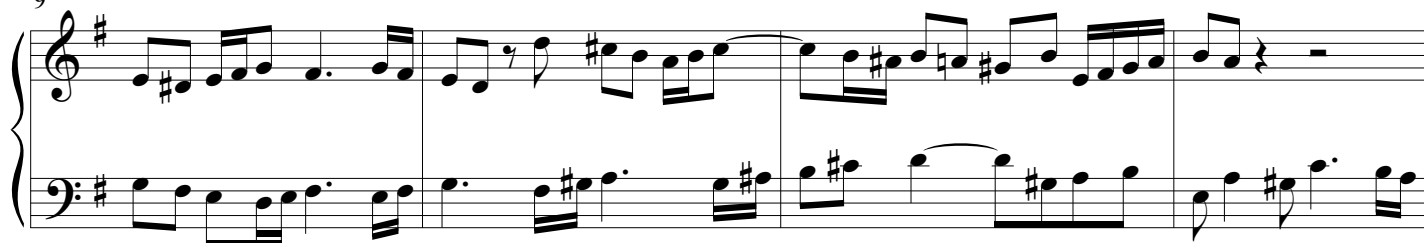

13

18

21

25

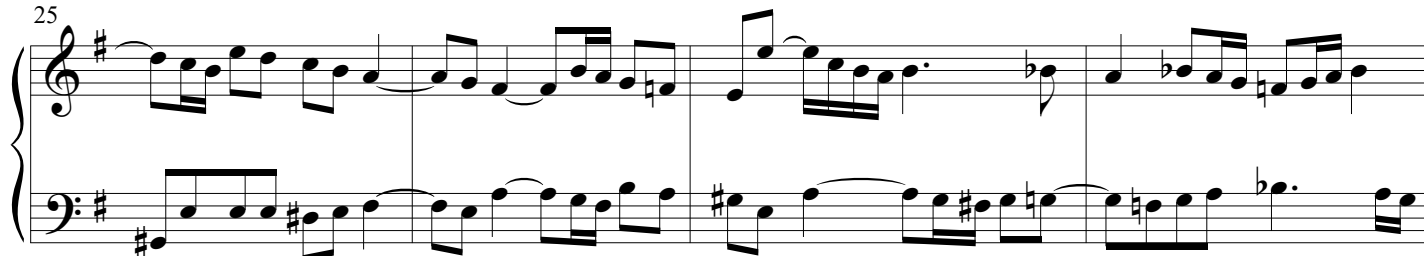

29

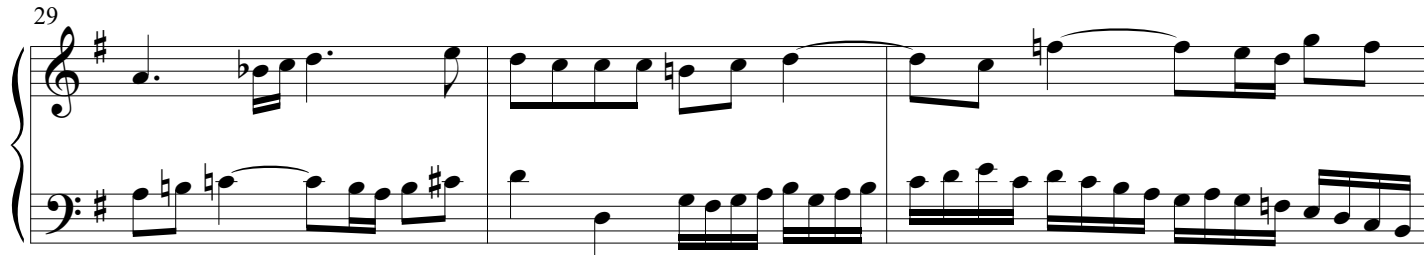

32

36

40

44

Praeludium et Fuga IX BWV 878

25

25

29

29

33

33

38

38

42

42

46

46

50

Fuga BWV 878

16

19

22

25

28

31

34

37

40

Praeludium et Fuga IX BWV 878

TRANSPOSED TO F MAJOR

6

11

15

19

23

28

32

37

50

Das wohltemperierte Klavier II - PIANO II

42

46

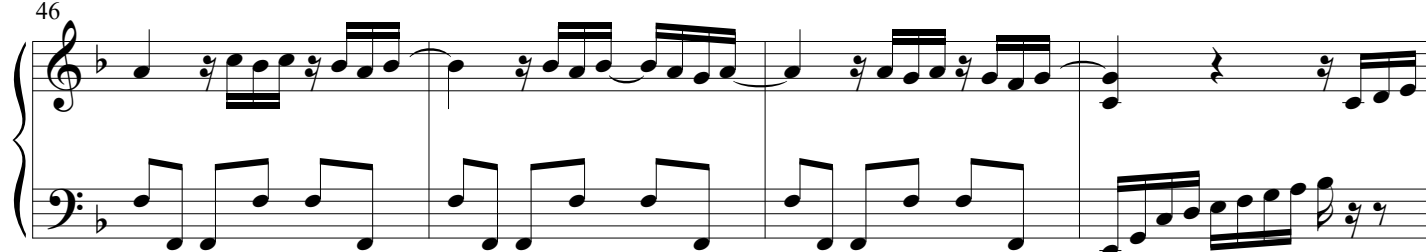

50

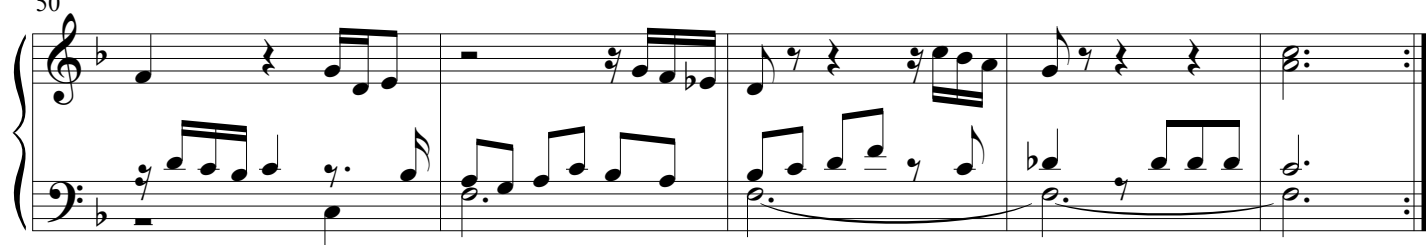
**Fuga BWV 878**

4

7

10

13

16

19

22

25

28

26

This block contains measures 26, 27, and 28 of the musical score. Measure 26 features a treble staff with a melody of eighth and quarter notes and a bass staff with a simple accompaniment. Measure 27 continues the melody in the treble staff, ending with a half note, while the bass staff provides a steady accompaniment. Measure 28 concludes the section with a final melody in the treble staff and a corresponding accompaniment in the bass staff.

31

51

34

54

37

40

Fuga X BWV 879

5 3 5 3 3 3

9 3

13

17

21

25

29

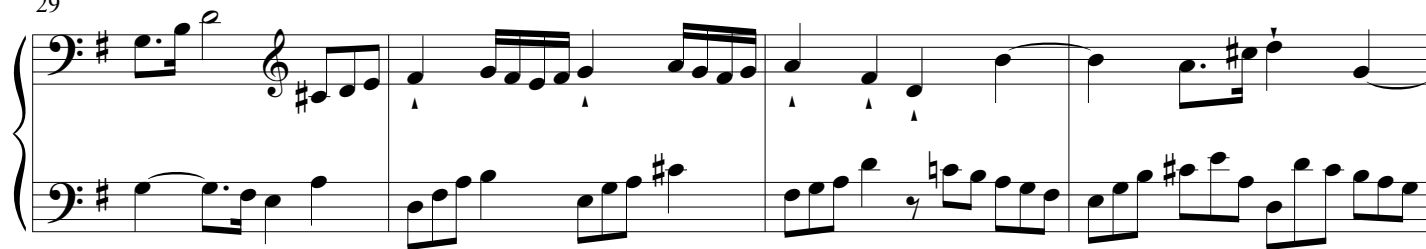

33

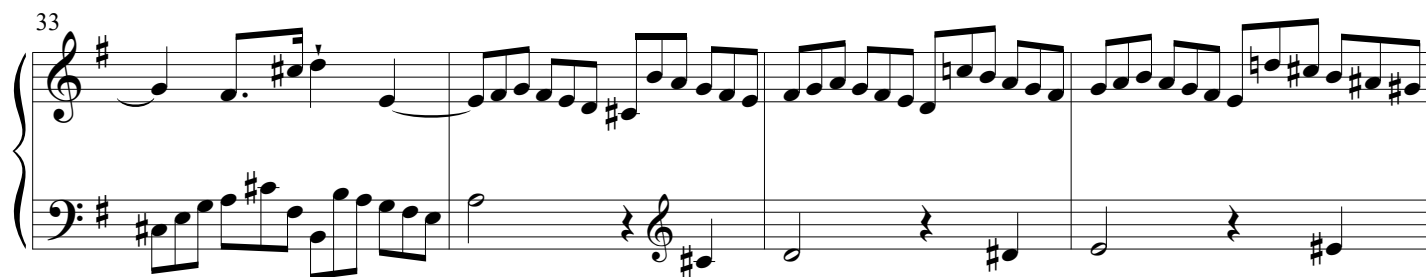

37

41

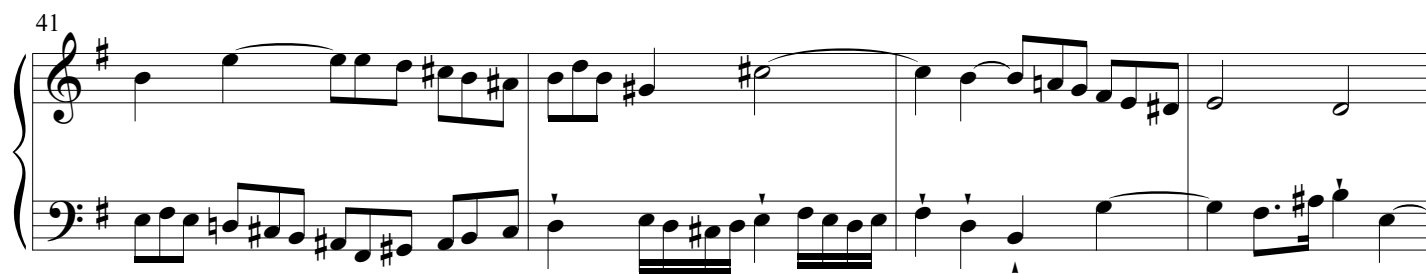

45

49

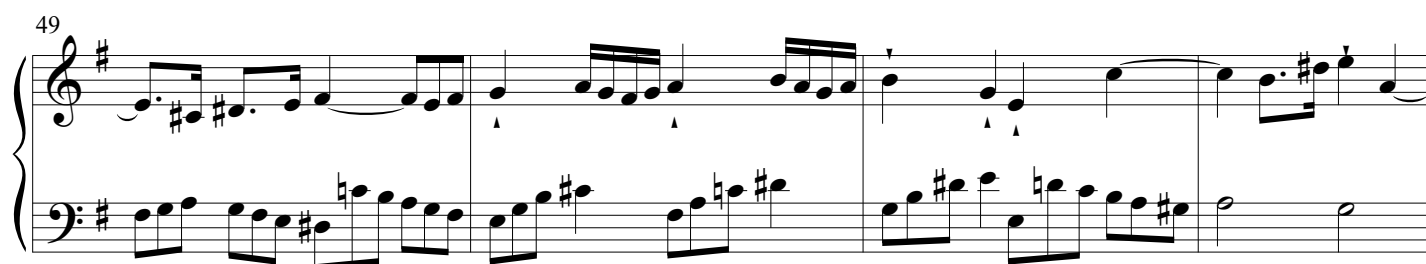

53

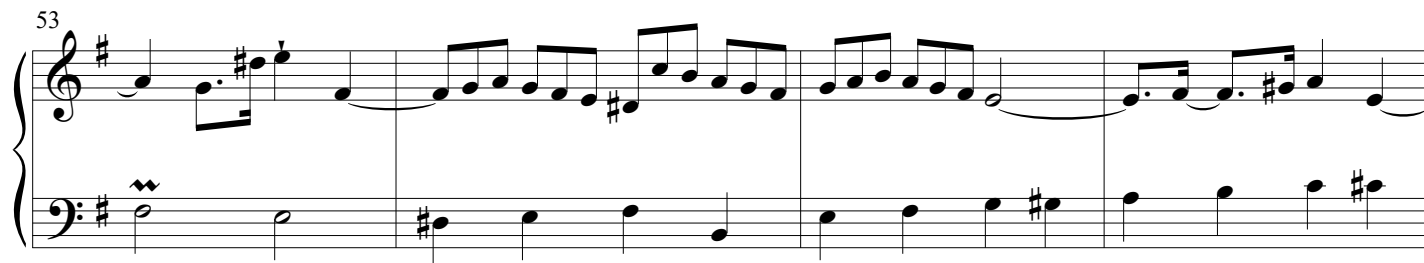

57

61

64

67

71

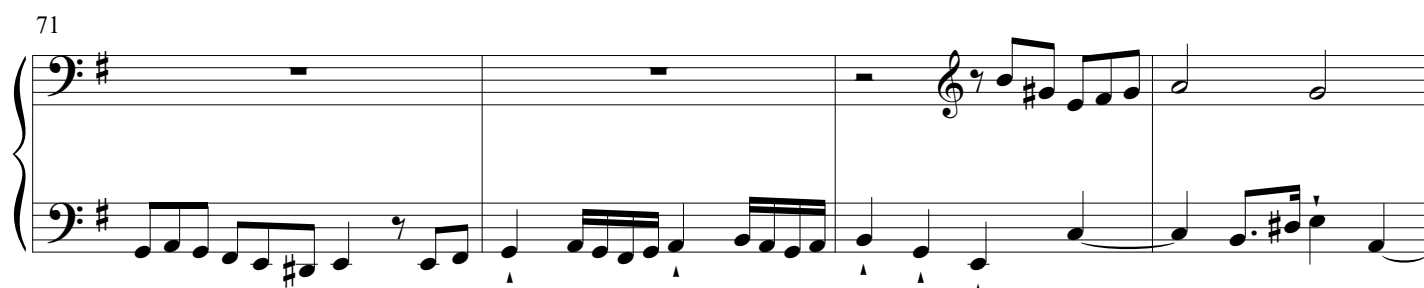

75

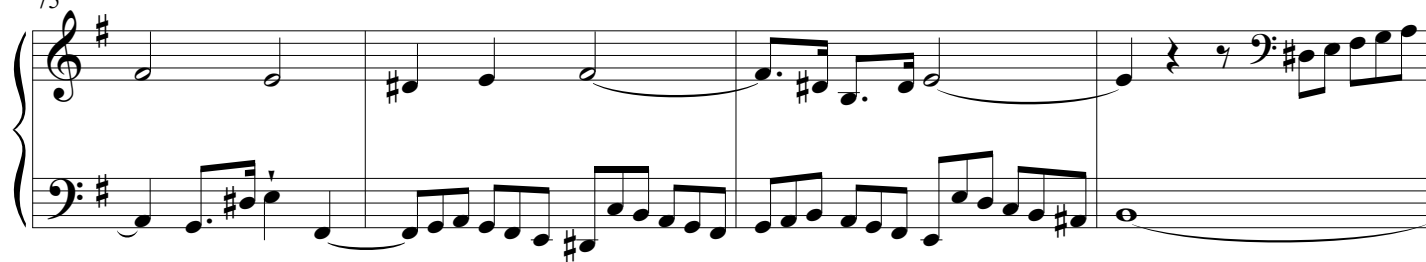

79

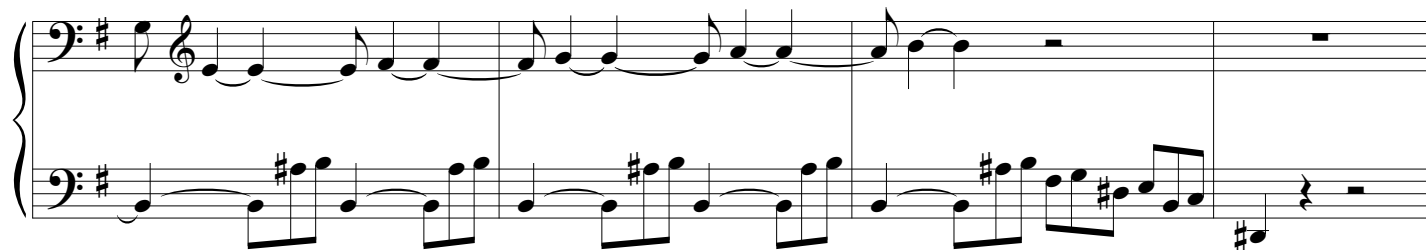

83

**Fuga XI BWV 880**

10

16

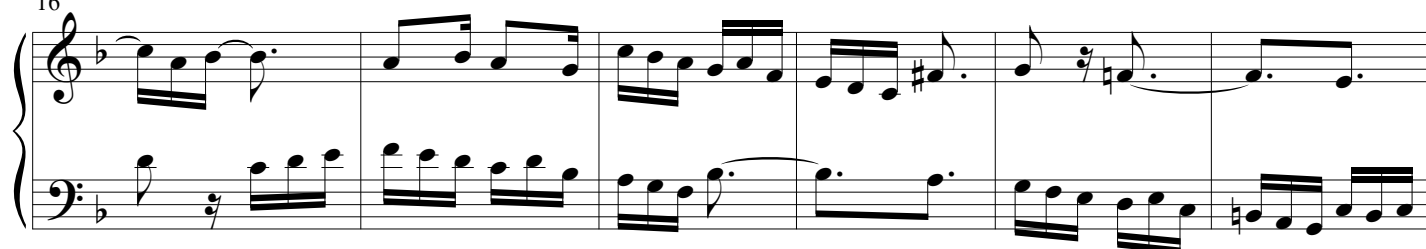

22

28

34

40

46

52

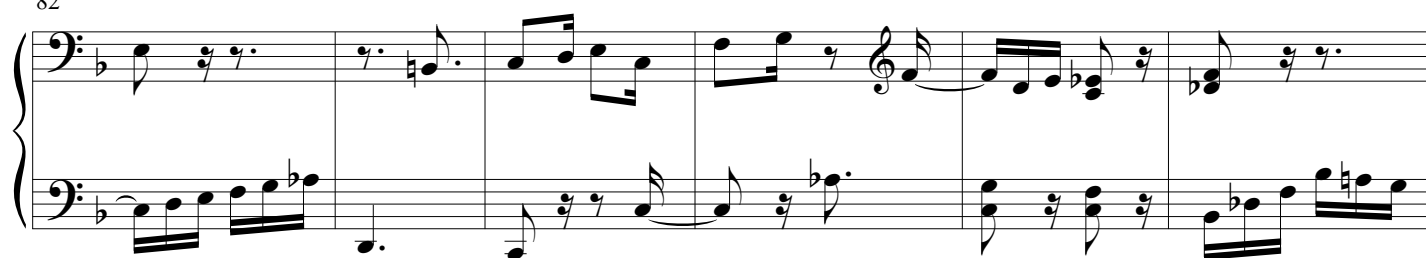
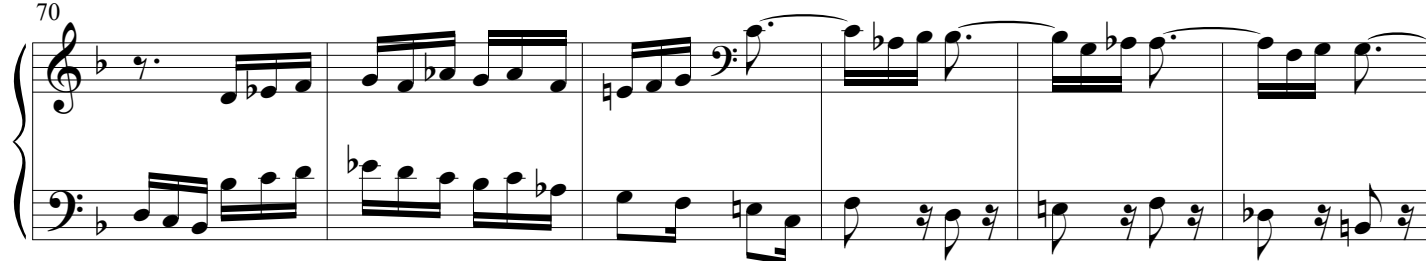
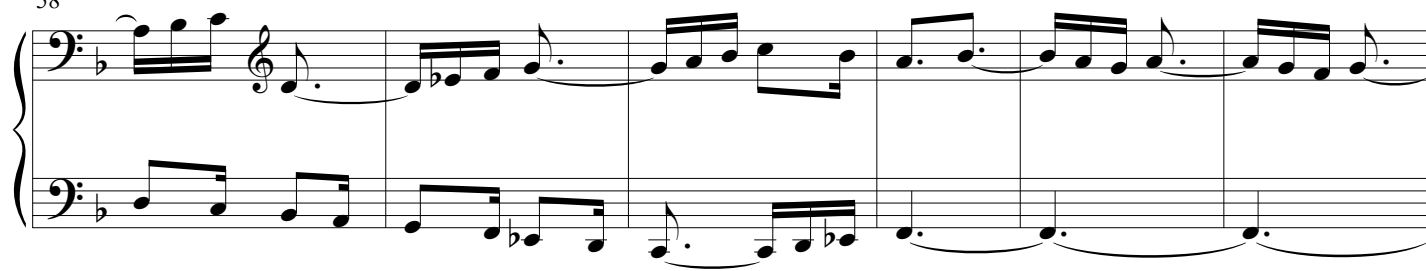

93

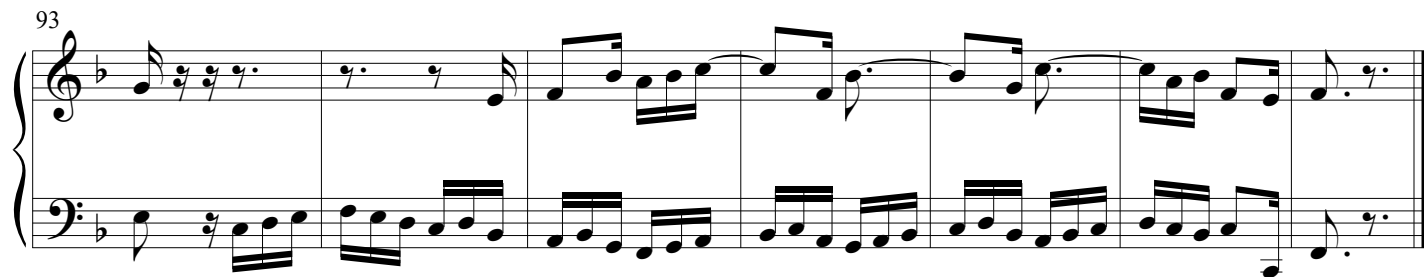
**Fuga XII BWV 881**

7

12

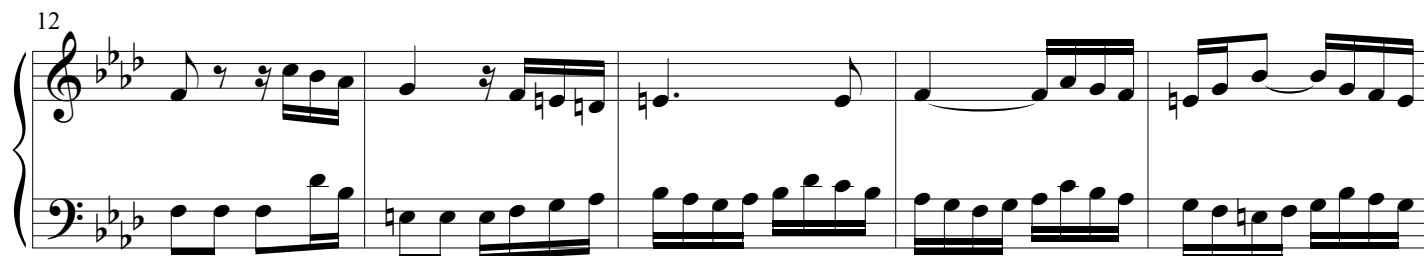

17

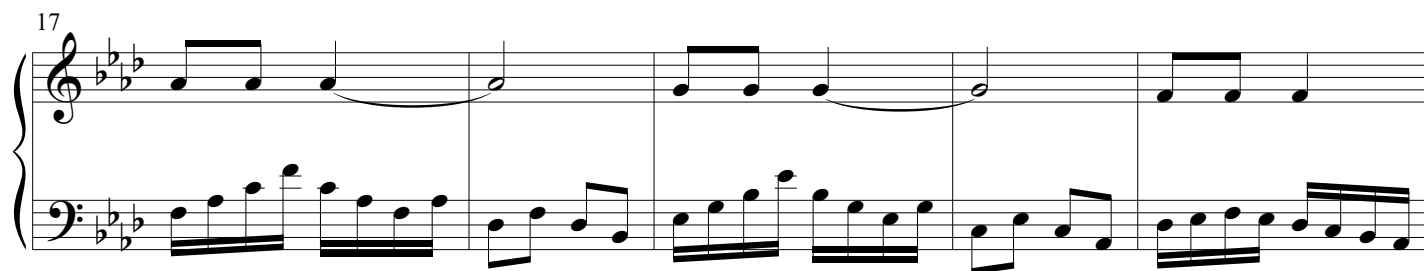

22

27

32

37

42

47

52

57

62

67

72

77

82

Fuga XIII BWV 882

29

33

38

42

46

50

54

58

62

66

70

74

78

81

81

Fuga XIII BWV 882

5

tr

tr

10

15

20

25

29

33

38

42

46

51

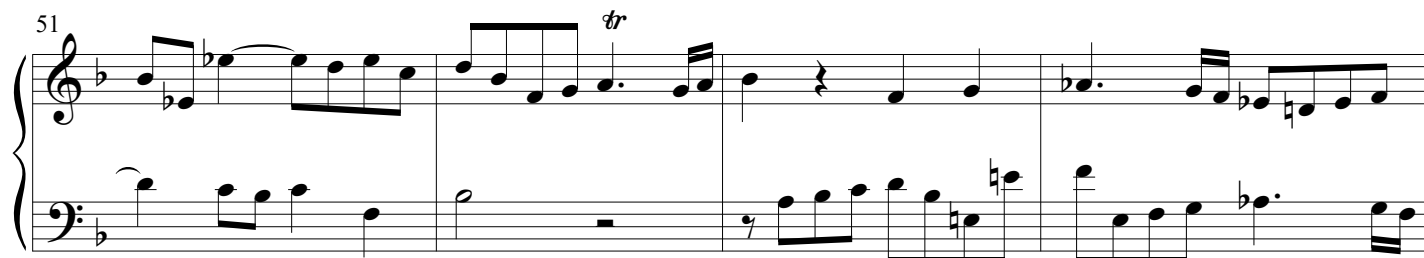

55

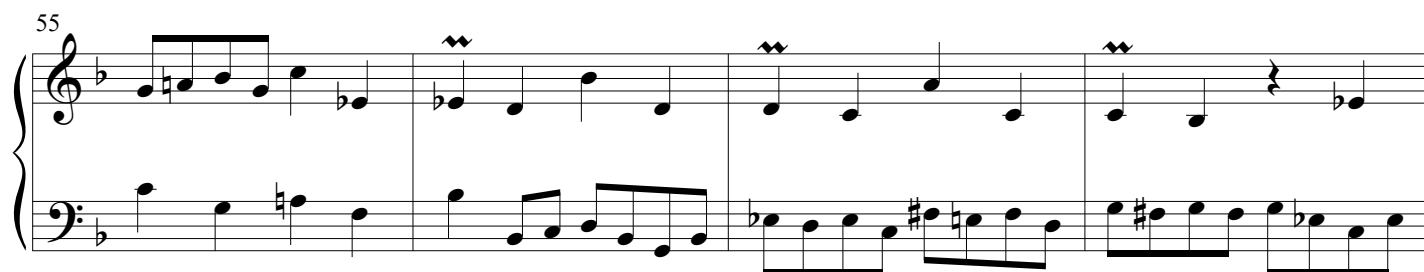

59

63

68

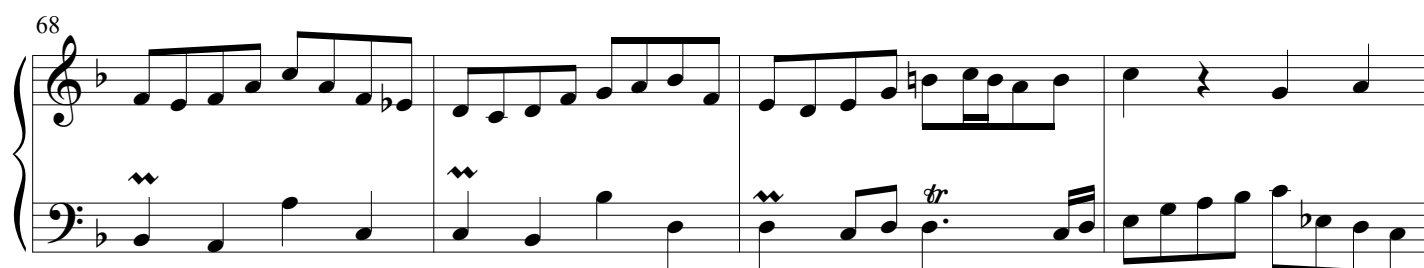

72

76

80

Praeludium et Fuga XIV BWV 883

5

10

15

20

25

30

35

40

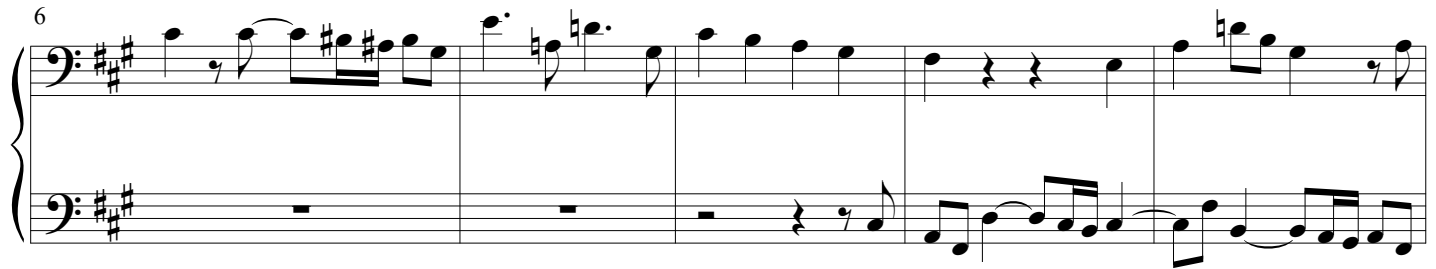
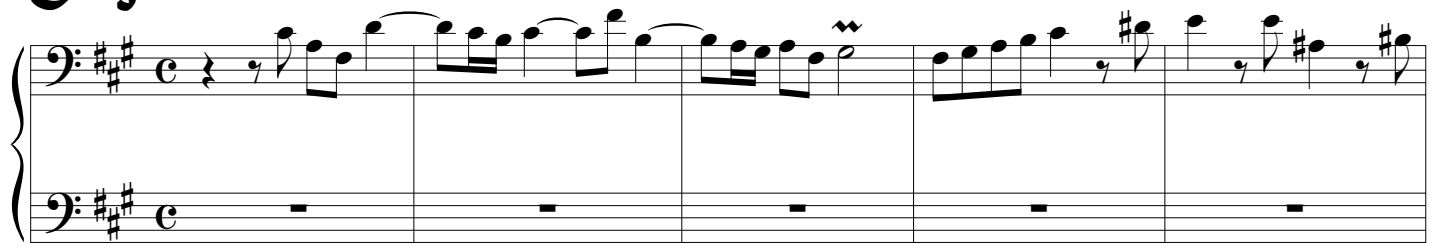
fuga BWV 883

27

31

35

38

41

43

46

50

53

56

59

62

65

68

Praeludium et Fuga XIV BWV 883

TRANSPOSED TO E MINOR

5

9

14

19

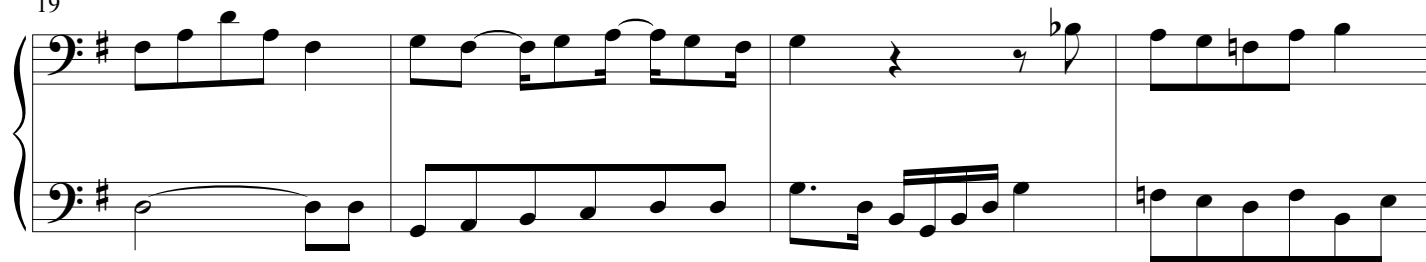

23

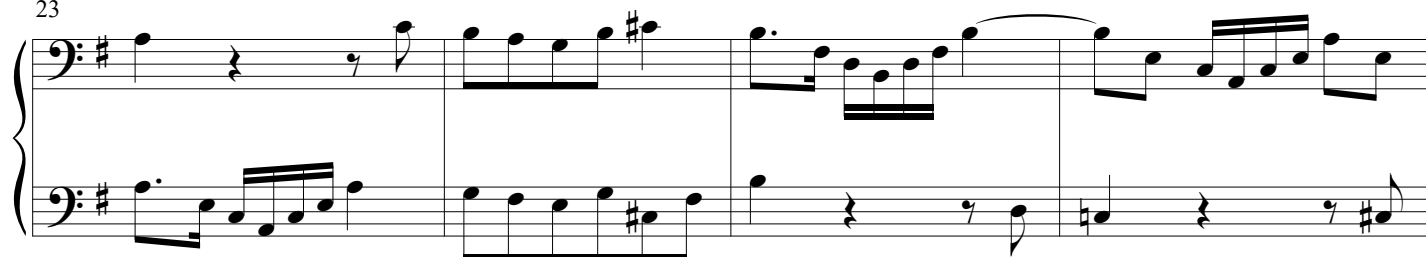

27

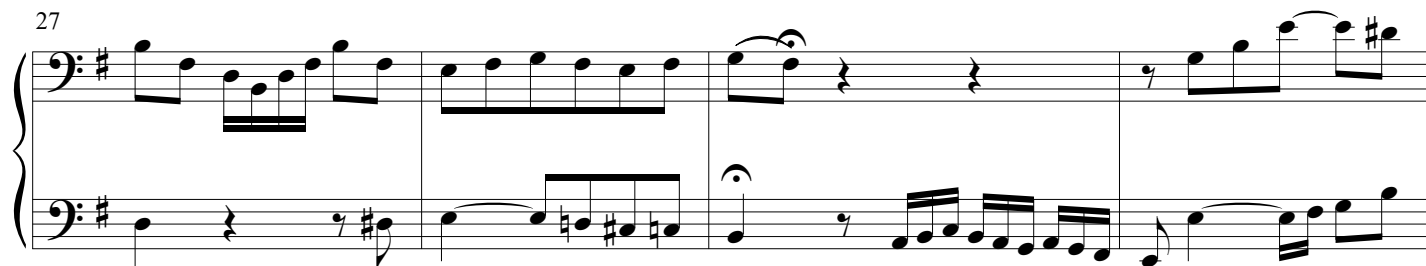

31

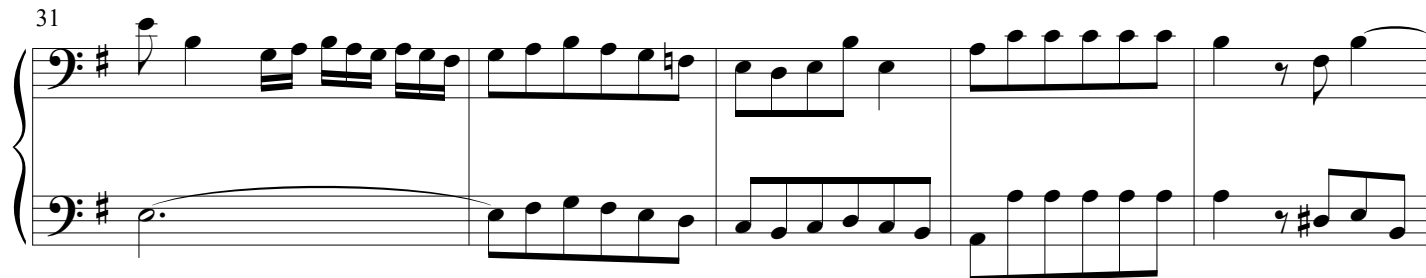

36

40

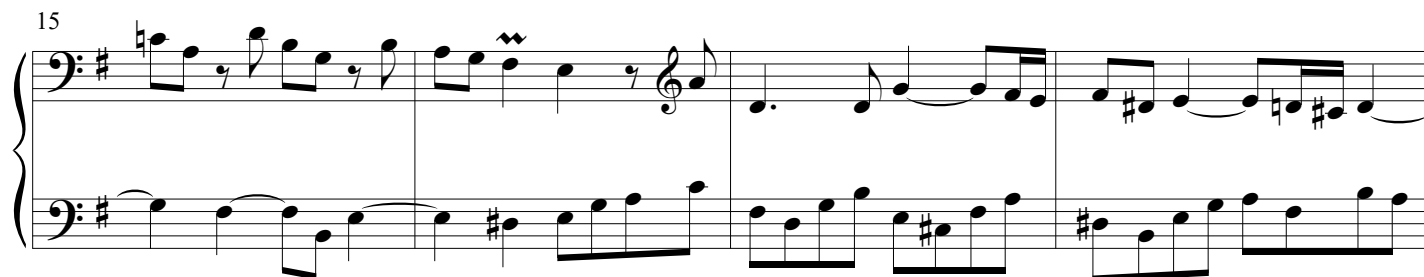
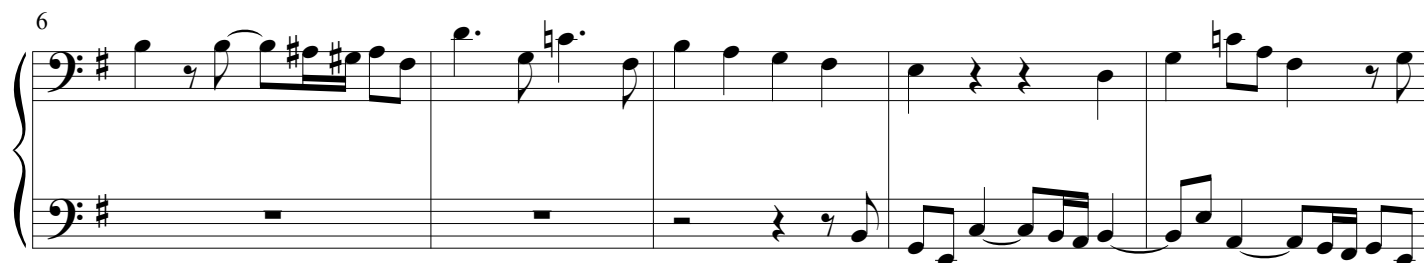
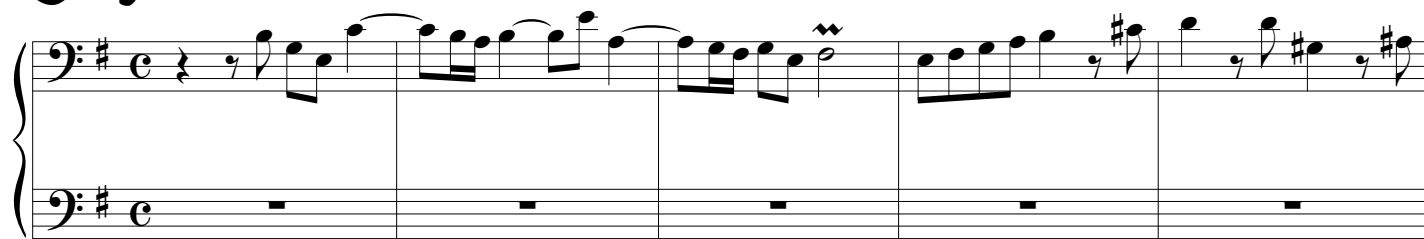

Fuga BWV 883

27

31

35

38

40

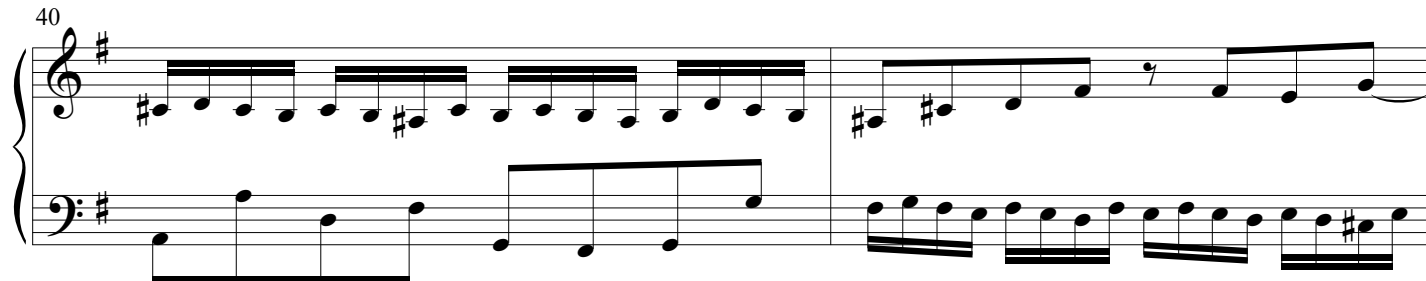

42

45

49

52

55

58

61

64

67

Fuga XV BWV 884

13

21

29

37

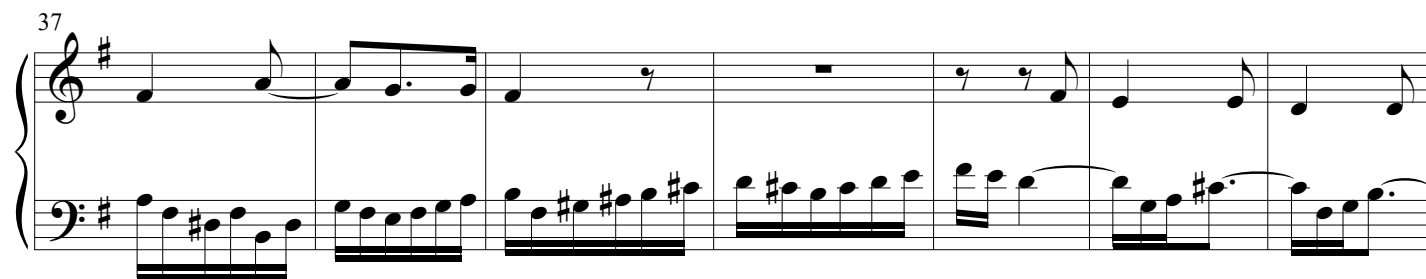

44

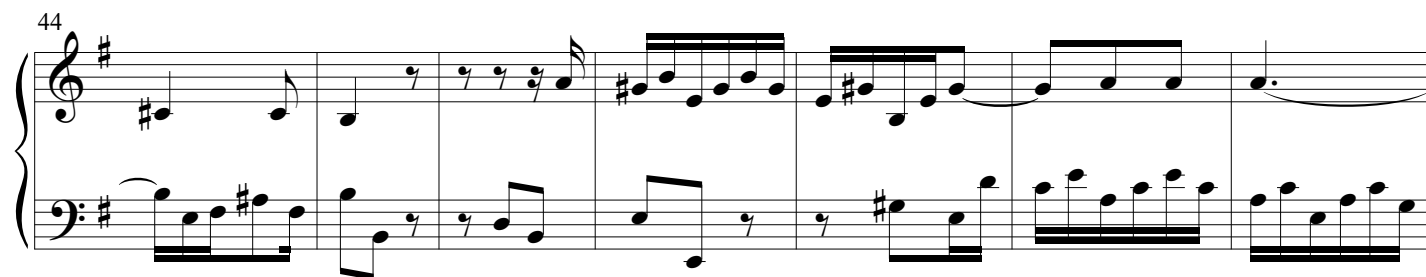

51

58

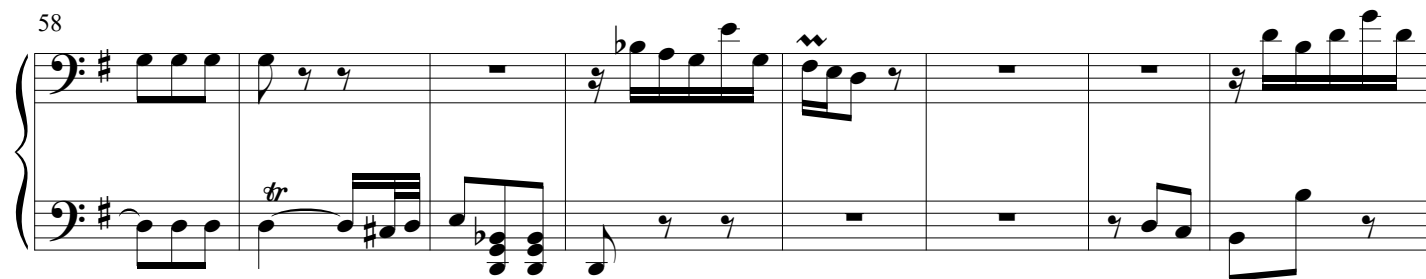

66

Praeludium et Fuga XVI BWV 885

19

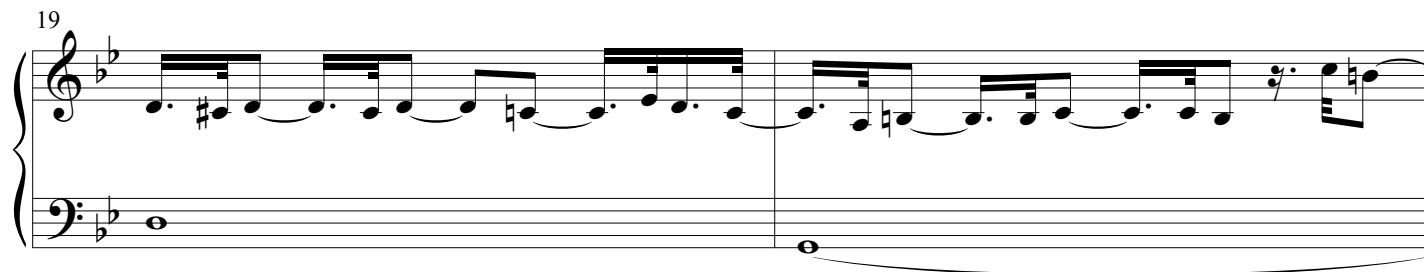

Fuga BWV 885

21

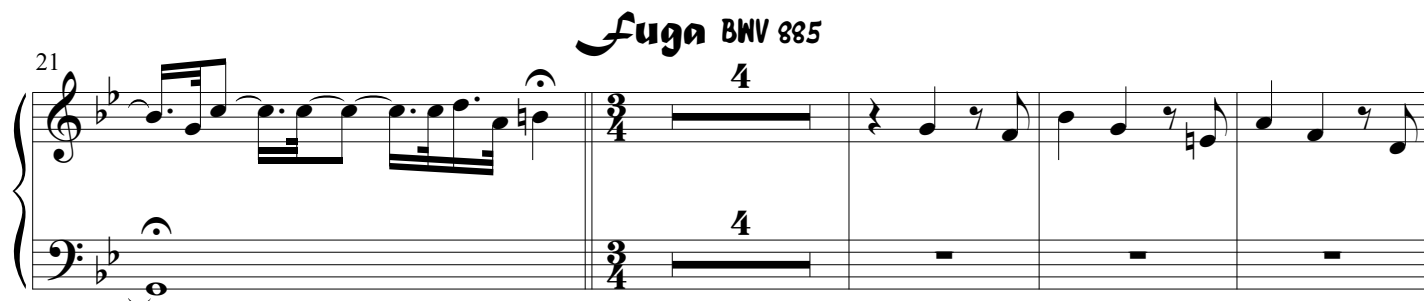

8

12

16

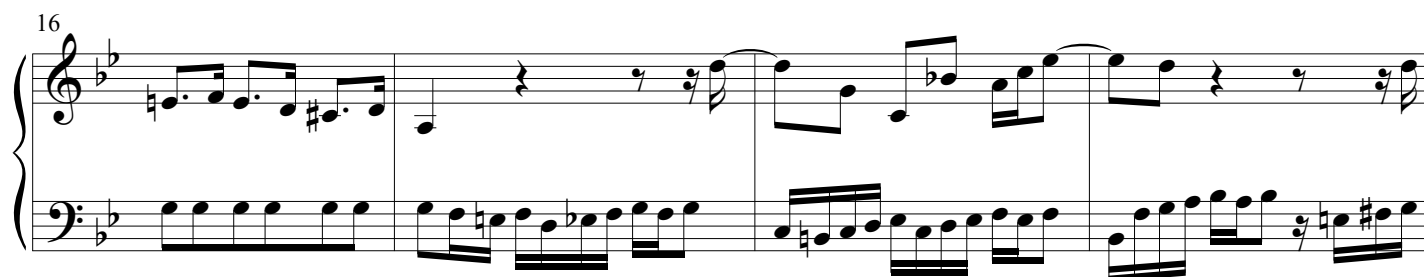

20

24

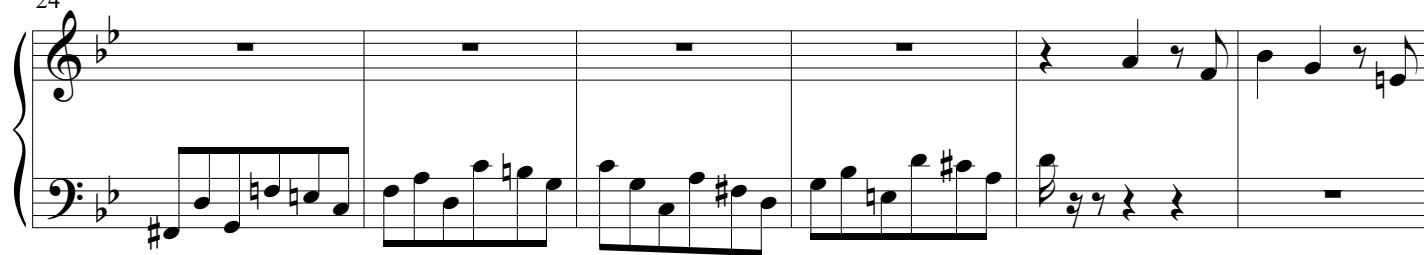

30

35

40

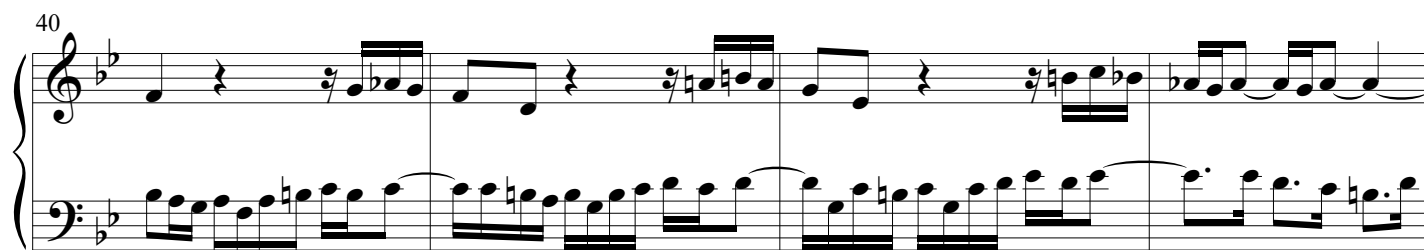

44

48

52

57

61

65

70

75

80

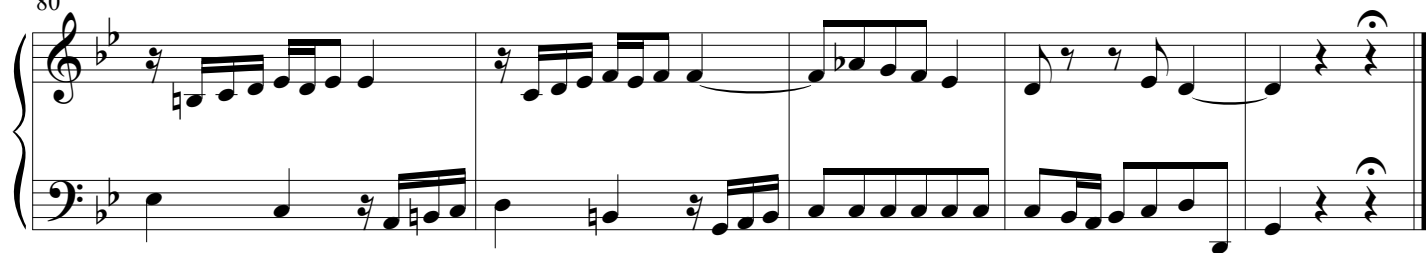
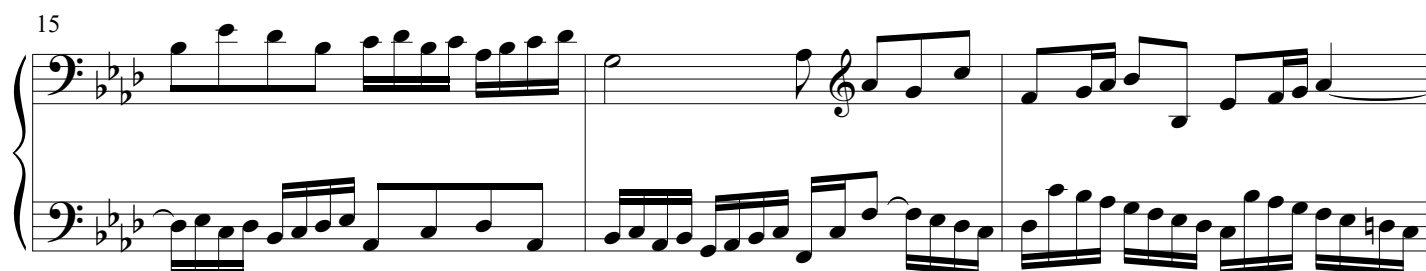
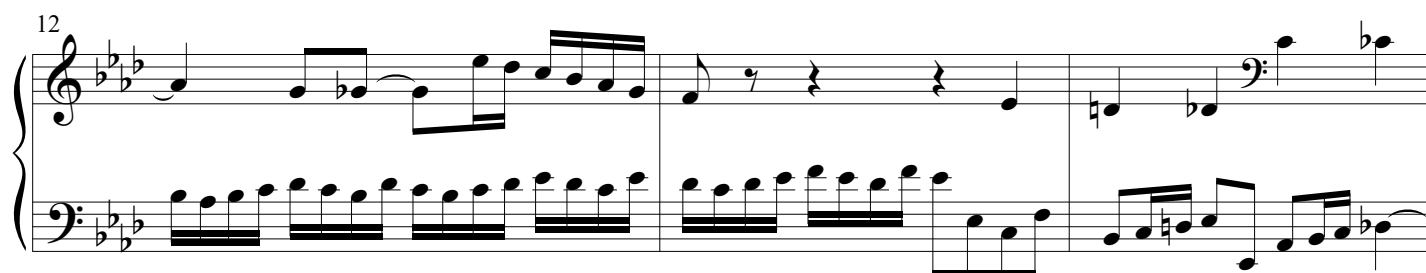
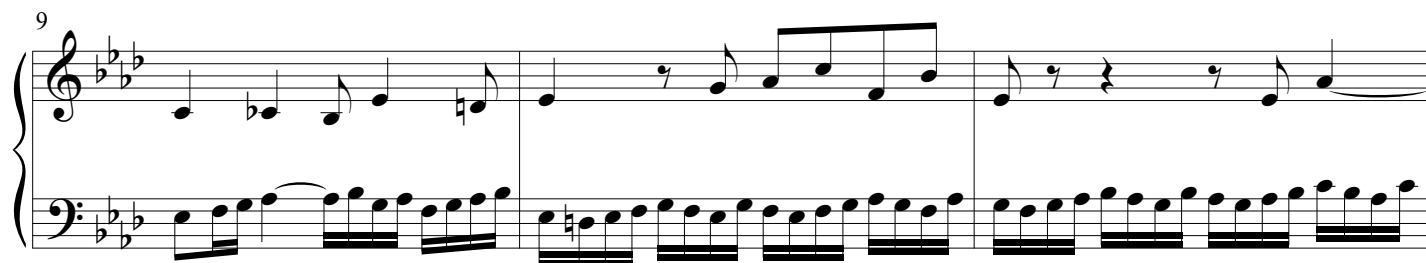
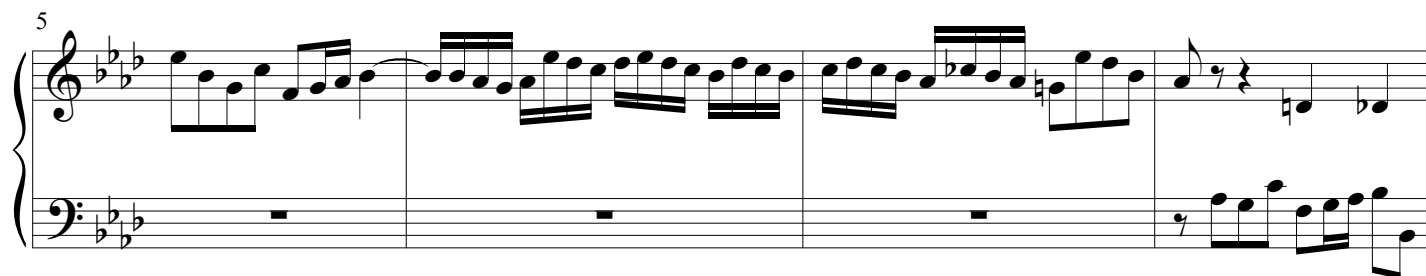
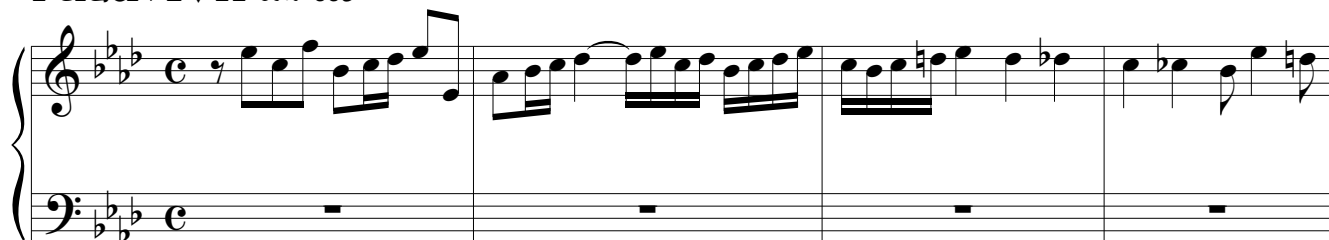
**Fuga XVII BWV 886**

18

21

24

27

30

33

37

40

43

45

48

Fuga XVII BWV 836

TRANSPOSED TO G MAJOR

5

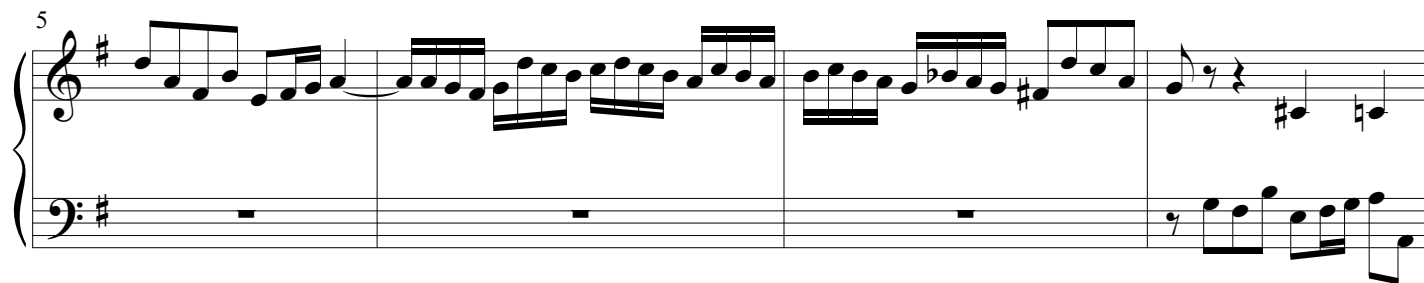

9

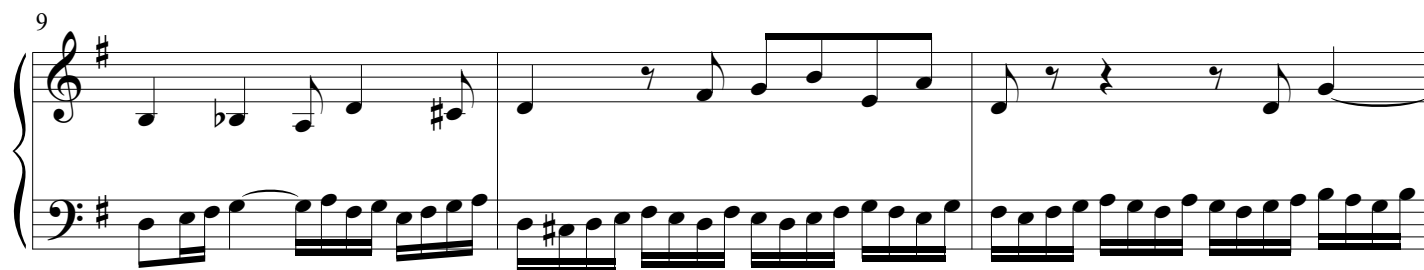

12

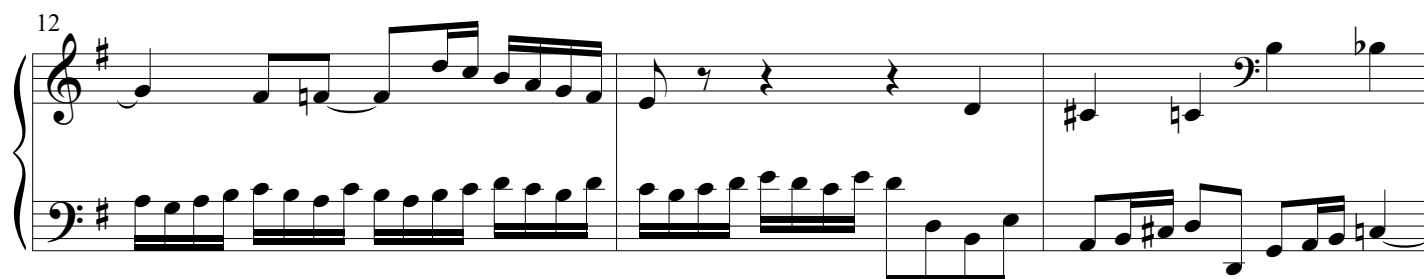

15

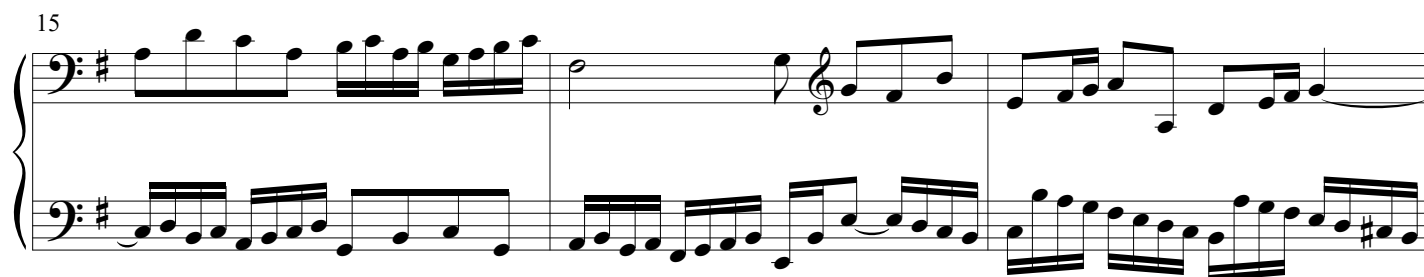

18

21

24

27

30

33

37

40

43

45

48

Fuga XVIII BWV 887

9

15

21

27

33

38

44

50

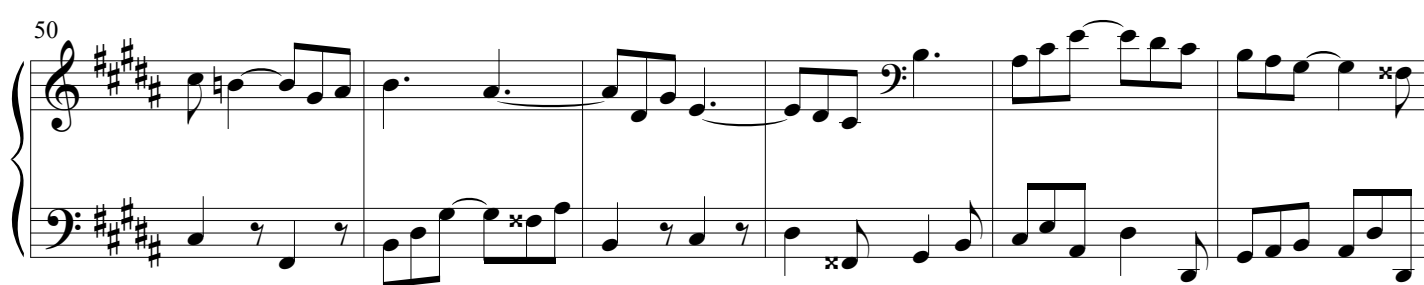

56

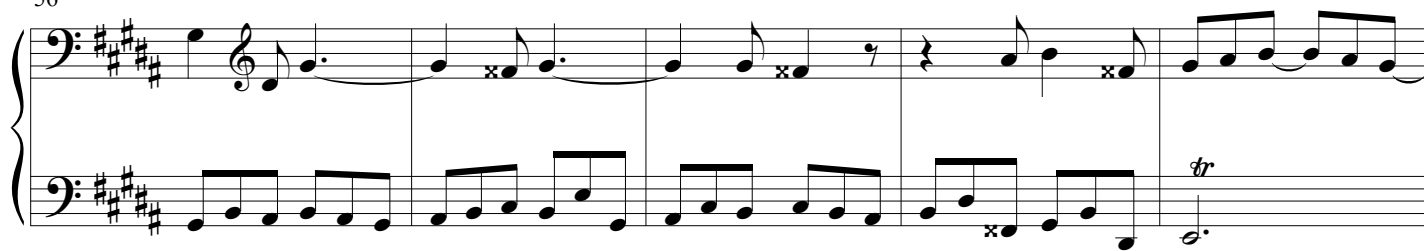

61

66

72

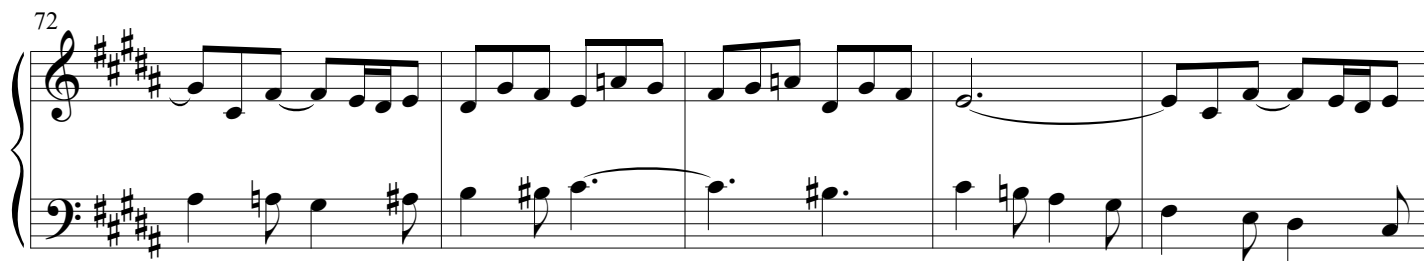

77

82

87

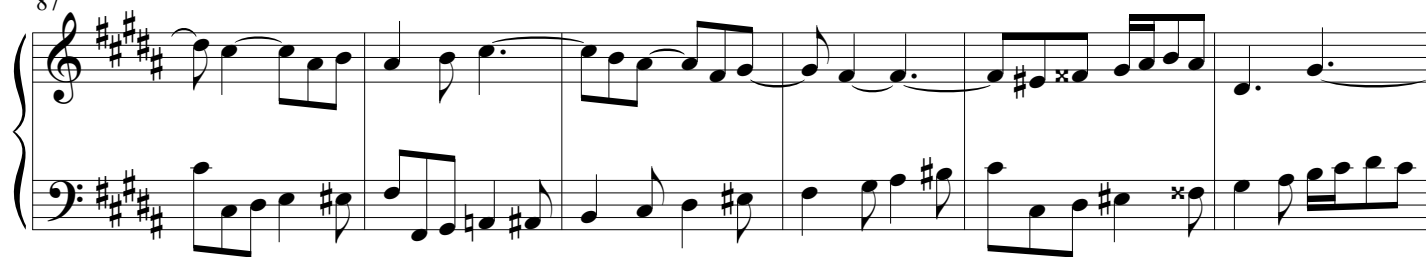

93

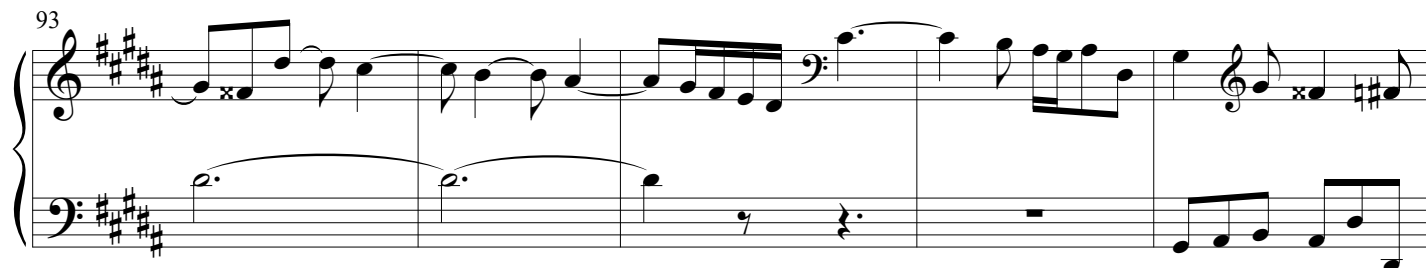

98

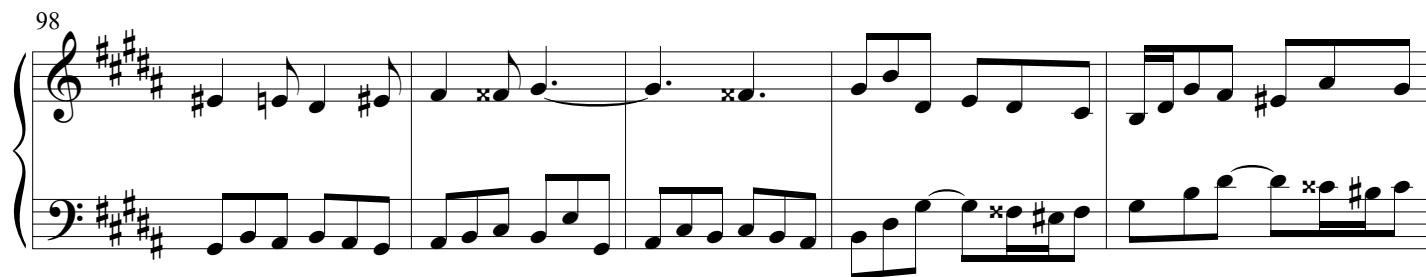

103

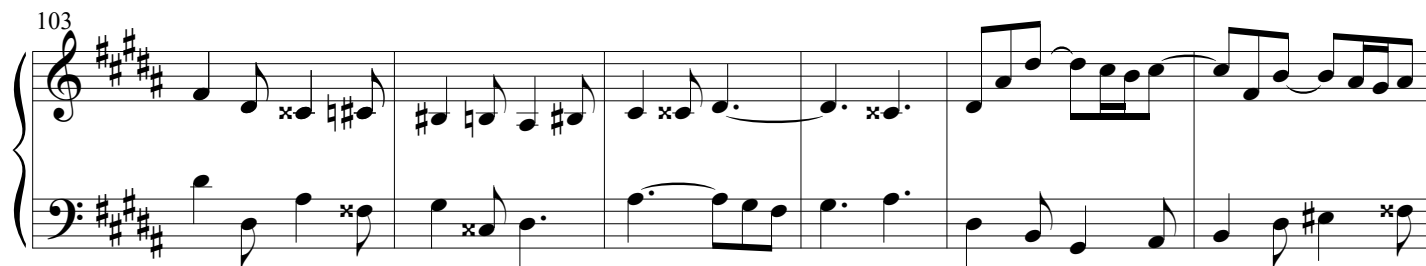

109

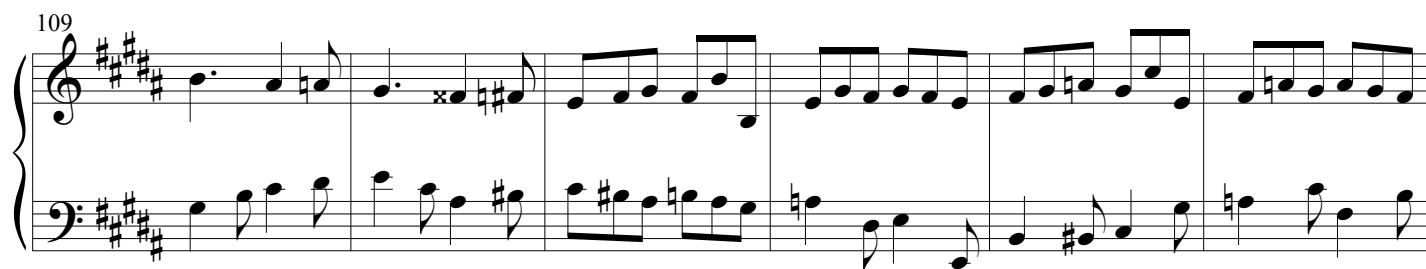

115

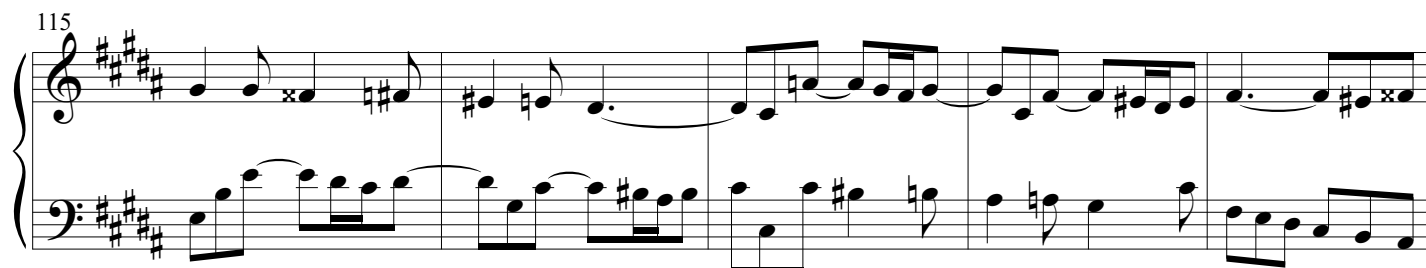

120

125

131

137

Fuga XVIII BWV 887

4

TRANSPOSED TO G MINOR

9

15

21

Measures 21-26. The right hand continues the melodic development with some rests, and the left hand maintains the accompaniment pattern.

27

Measures 27-32. The right hand has a more active melodic line, and the left hand continues with the accompaniment.

33

39

Measures 39-44. The right hand has a melodic line with some rests, and the left hand continues the accompaniment.

45

51

57

62

67

73

79

84

90

96

102

108

114

119

125

131

137

Praeludium et Fuga XIX BWV 888

4

7

10

13

16

19

22

25

28

31

Fuga BWV 888

4

7

10

13

15

18

21

24

27

Fuga XX BWV 889

4

6

8

10

13

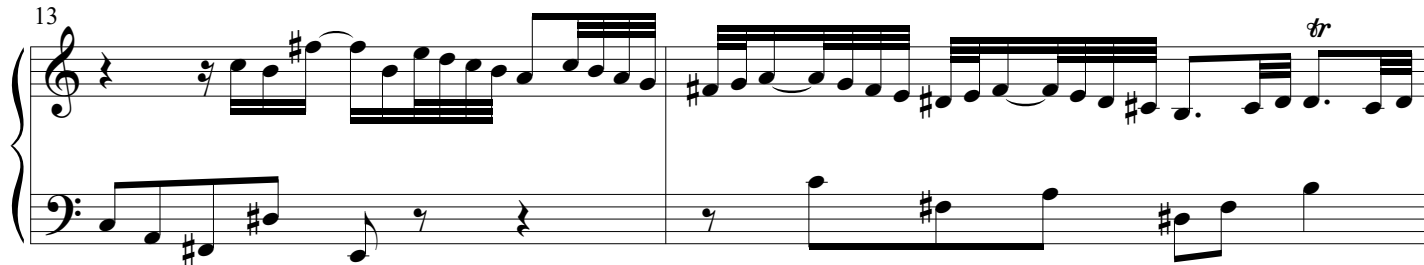

15

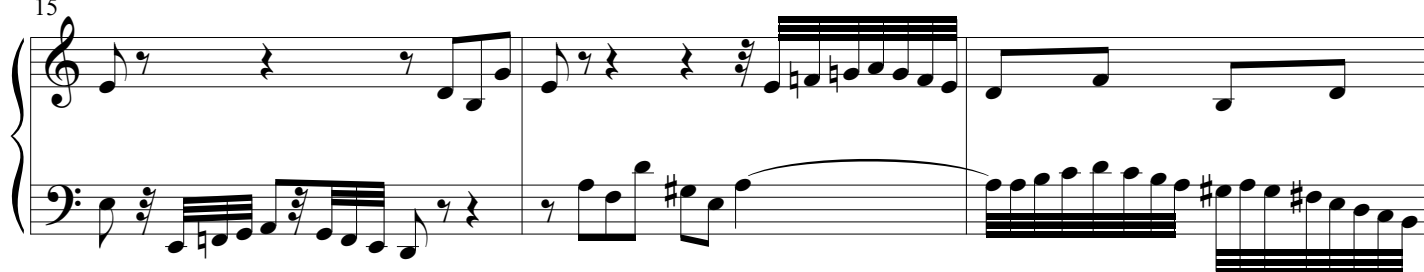

17

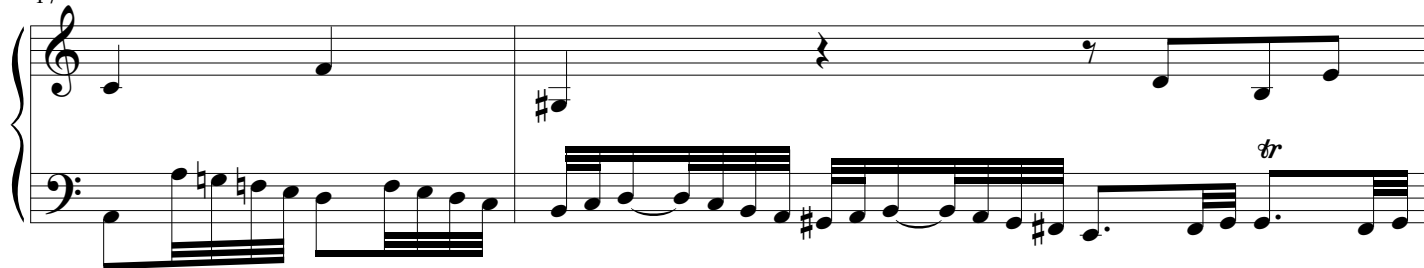

19

21

23

25

Praeludium et Fuga XXI BWV 890

4

7

10

13

16

19

22

25

This block contains measures 25, 26, and 27 of the musical score. Measure 25 features a treble staff with a melodic line starting on G4, moving to A4, Bb4, and C5, with a slur over the last two notes. The bass staff has a bass line starting on G2, moving to F2, E2, and D2. Measure 26 continues the melody in the treble staff with A4, Bb4, and C5, and the bass staff with E2, D2, and C2. Measure 27 shows the melody in the treble staff with A4, Bb4, and C5, and the bass staff with E2, D2, and C2. The key signature is one flat (Bb) and the time signature is 3/4.

28

28

31

Example 10-10 (continued)

[illegible]

37

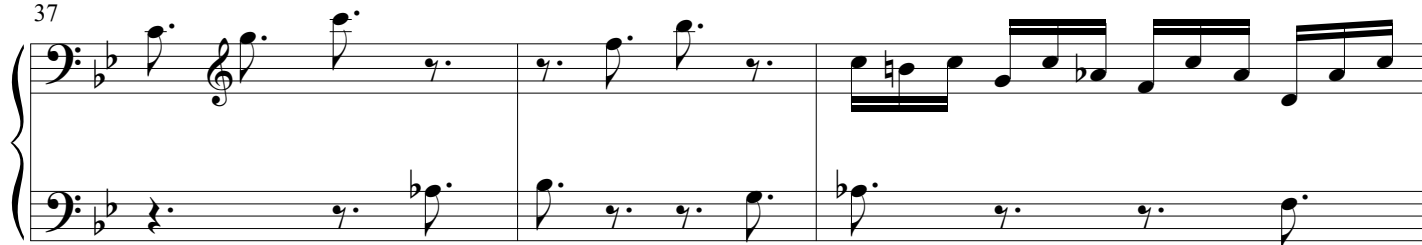

40

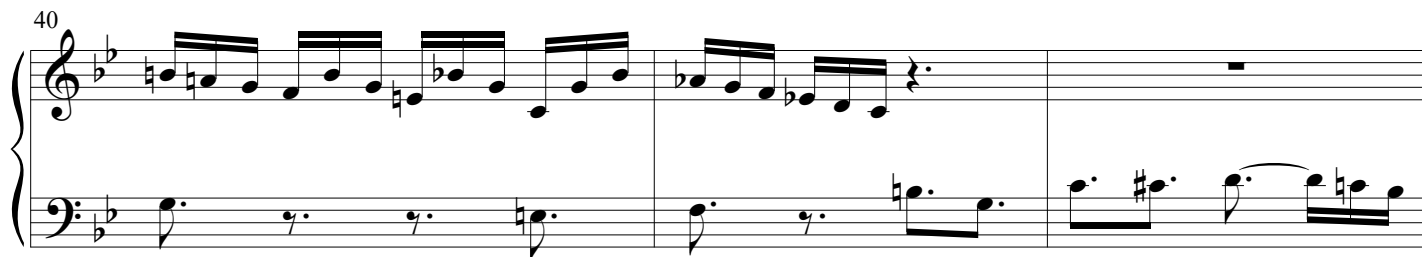

43

46

49

52

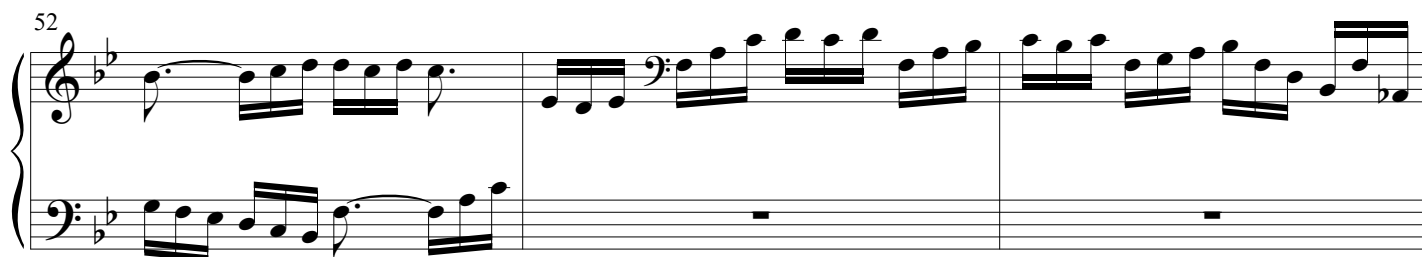

55

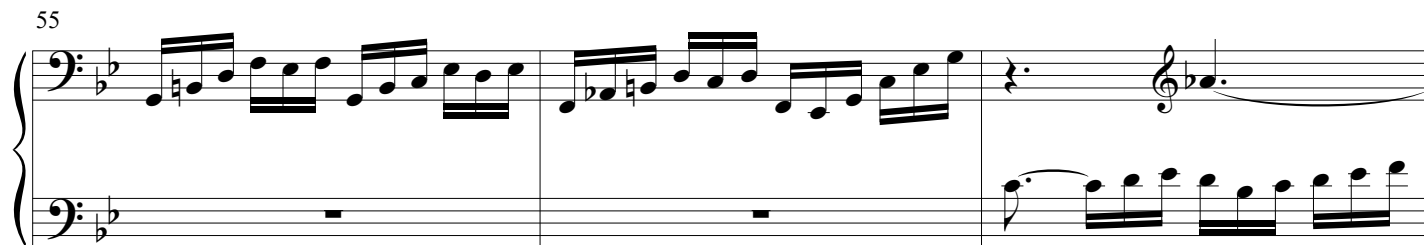

58

61

64

67

70

73

76

79

82

85

Fuga BWV 890

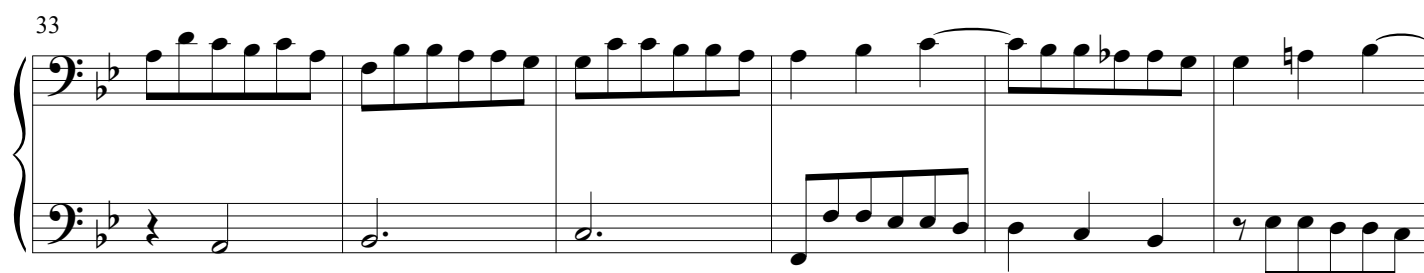
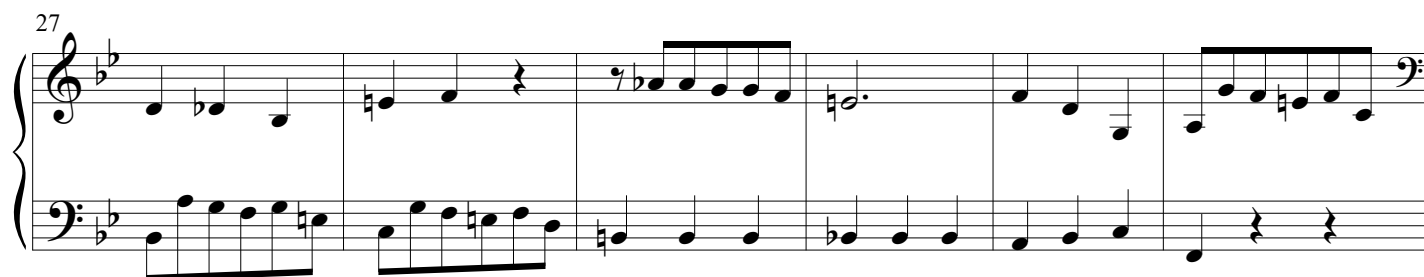
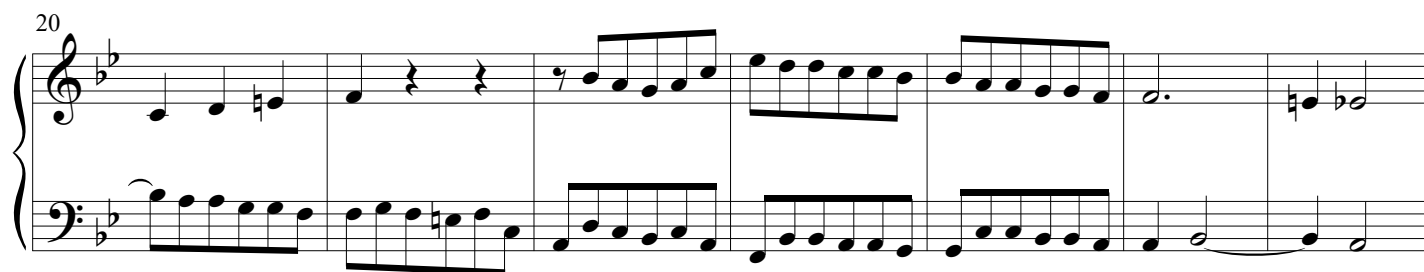
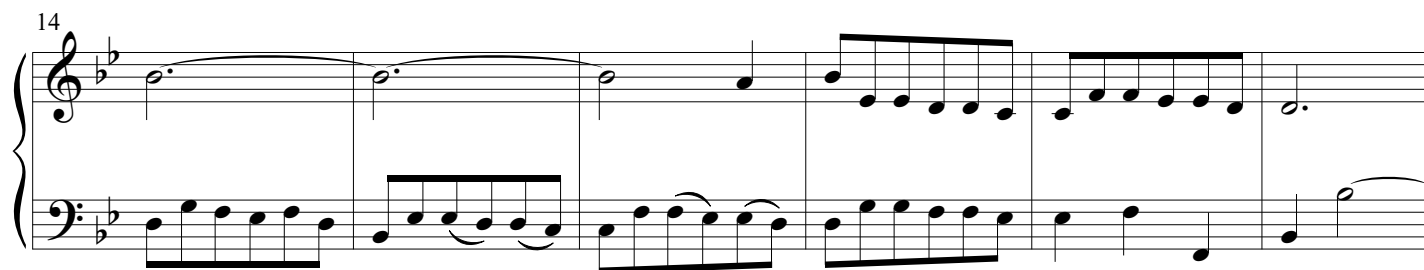
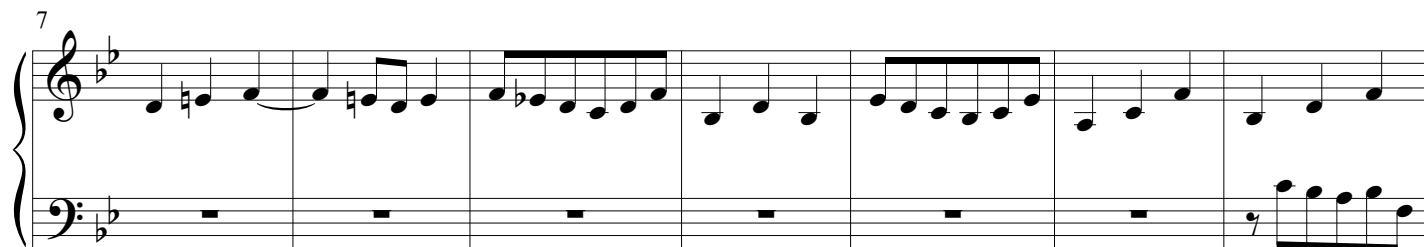

45

51

51

57

57

63

63

69

69

75

75

81

87

Praeludium et Fuga XXII BWV 891

5

9

13

17

21

25

30

35

39

44

48

52

57

61

66

71

76

80

Fuga BWV 891

4

8

12

15

18

21

24

28

31

34

37

40

43

47

50

53

57

60

63

66

69

73

76

79

82

86

90

93

p

96

99

Praeludium et Fuga XXII BWV 891

5

10

14

18

23

28

33

38

43

48

53

58

63

68

73

78

82

fuga BWV 891

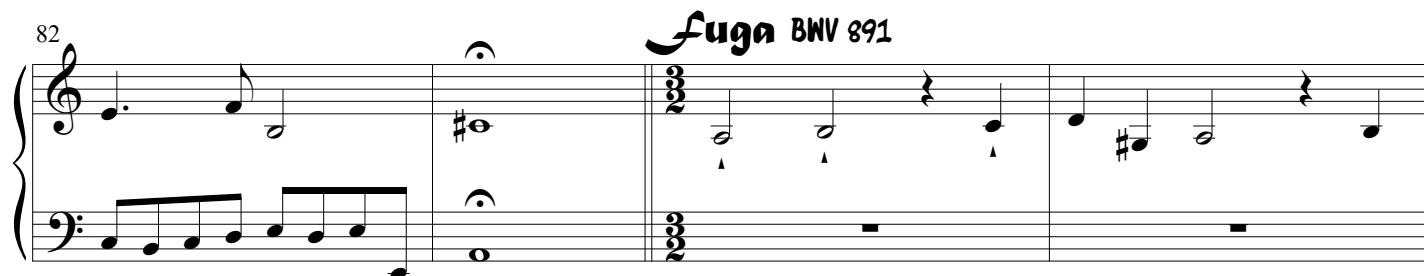

3

7

11

15

19

23

27

31

35

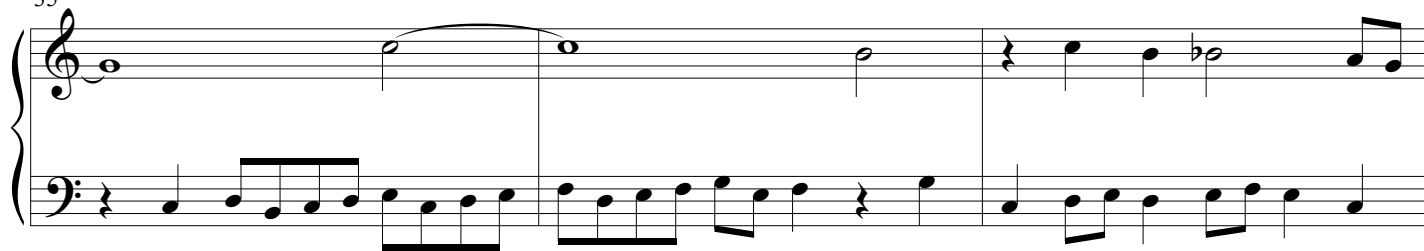

38

42

46

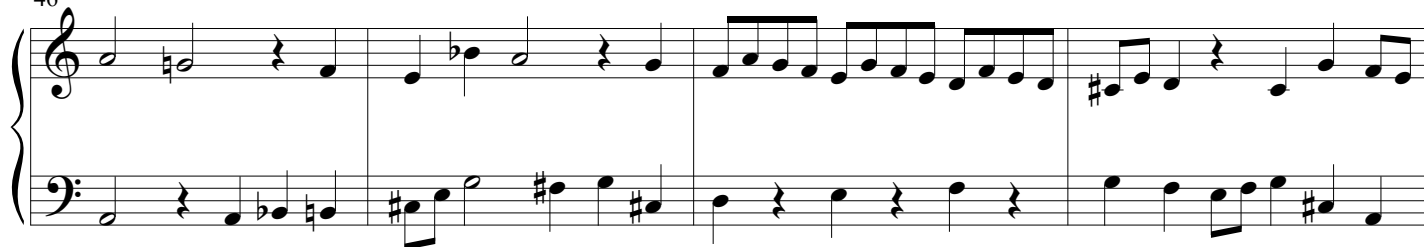

50

53

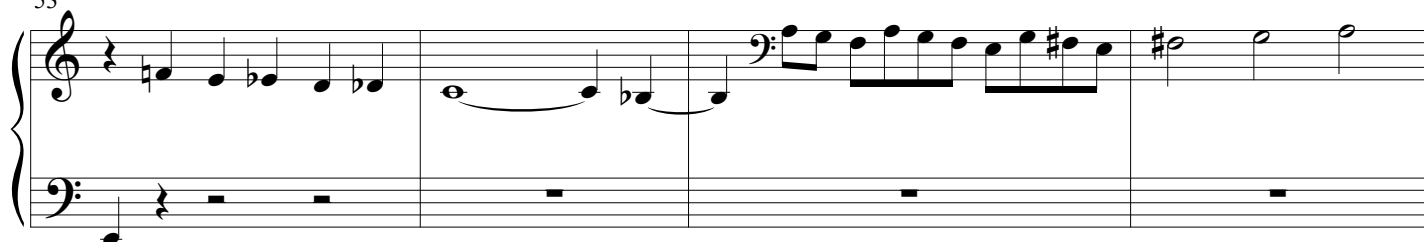

57

58

59

60

61

62

63

64

65

66

67

68

69

70

71

72

73

61

p

64

67

71

71

75

This block contains measures 75, 76, and 77 of the musical score. Measure 75 features a treble staff with a melody of eighth and sixteenth notes, including a sharp sign, and a bass staff with a similar rhythmic pattern. Measure 76 continues the melody with a sharp sign and rests. Measure 77 concludes the phrase with a final sharp sign and a whole note in the bass staff.

78

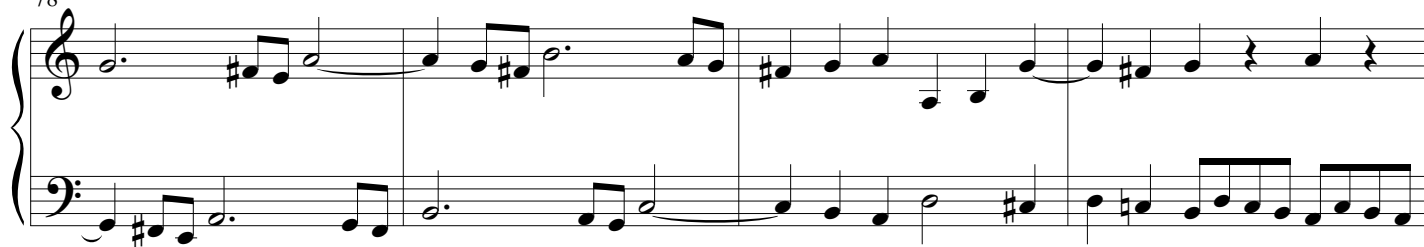

82

86

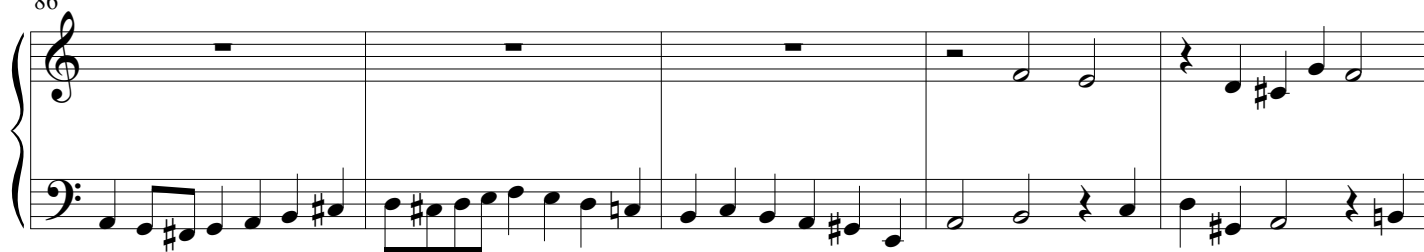

91

94

98

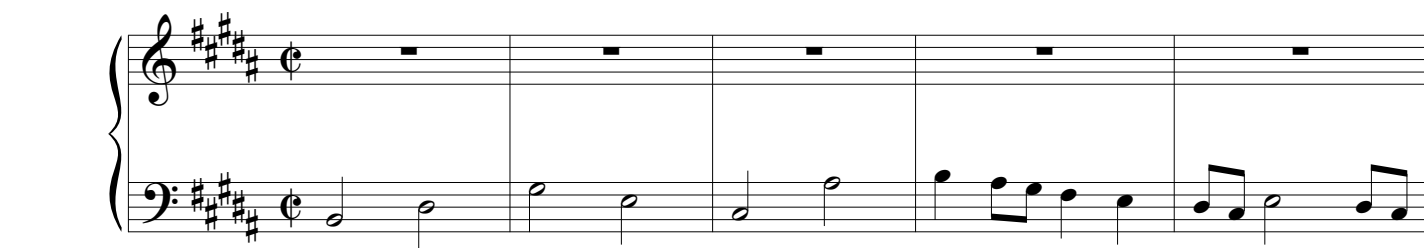

Fuga XXIII BWV 892

33

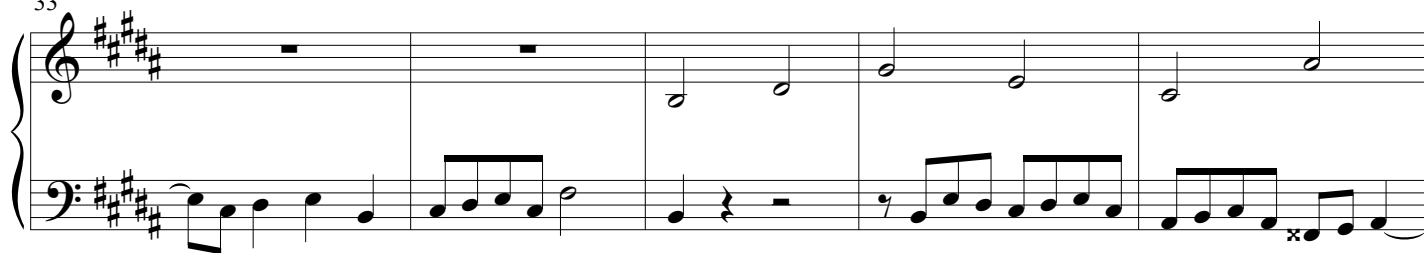

38

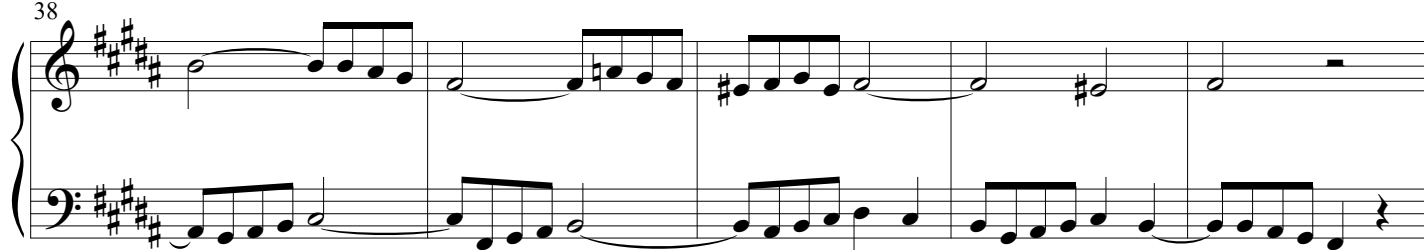

43

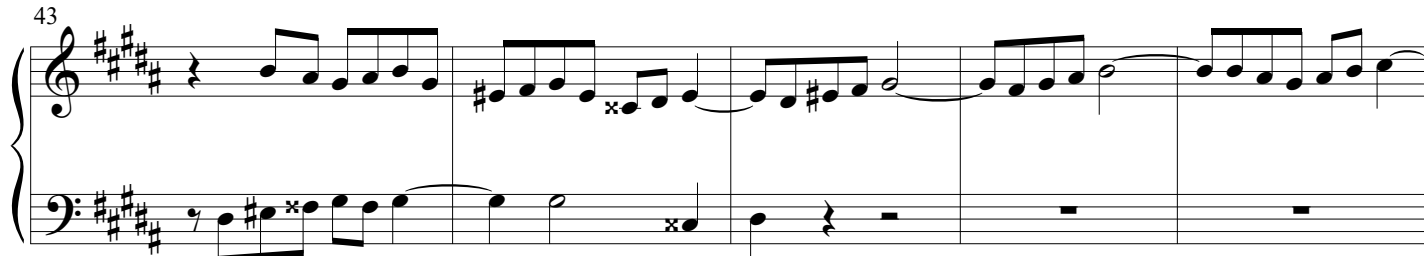

48

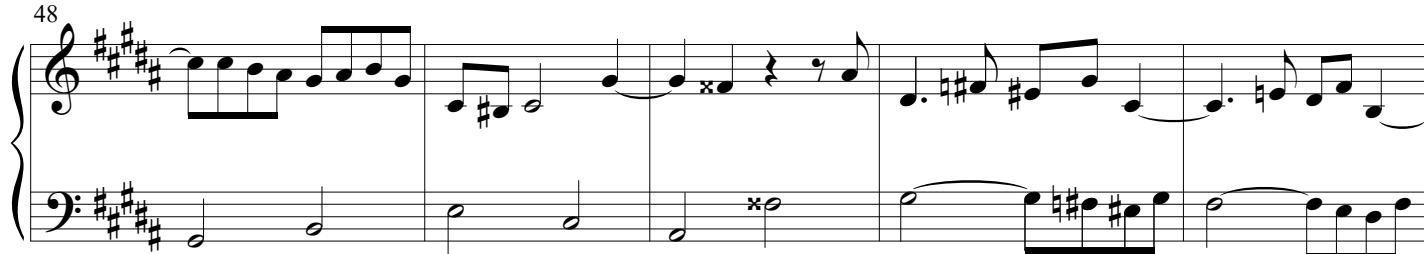

53

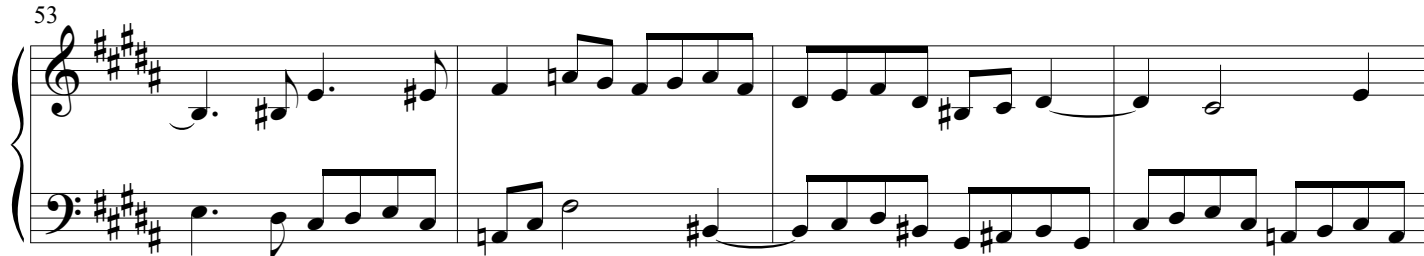

57

62

67

71

76

81

85

89

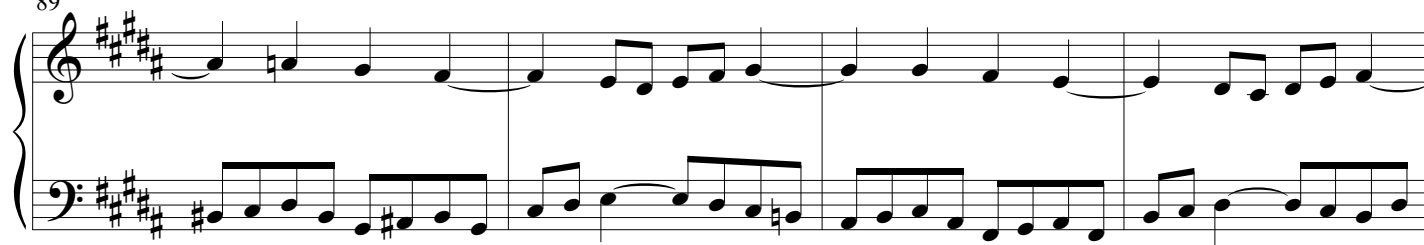

93

97

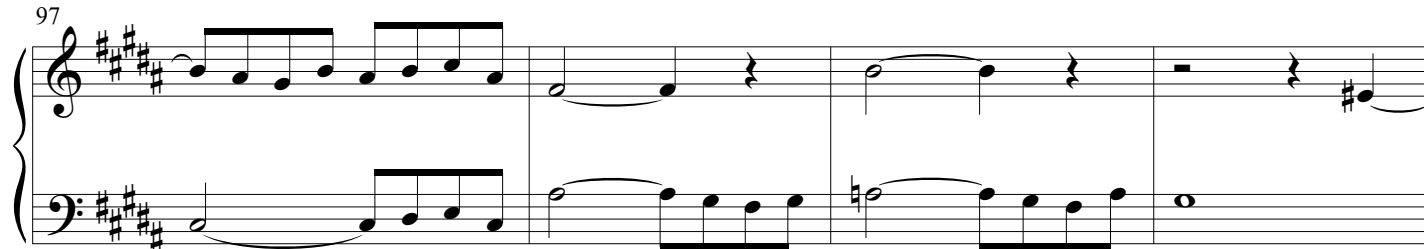

101

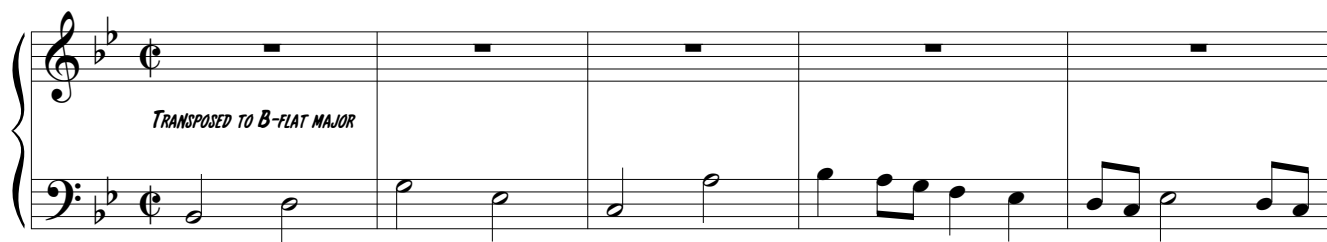
**Fuga XXIII BWV 892**

6

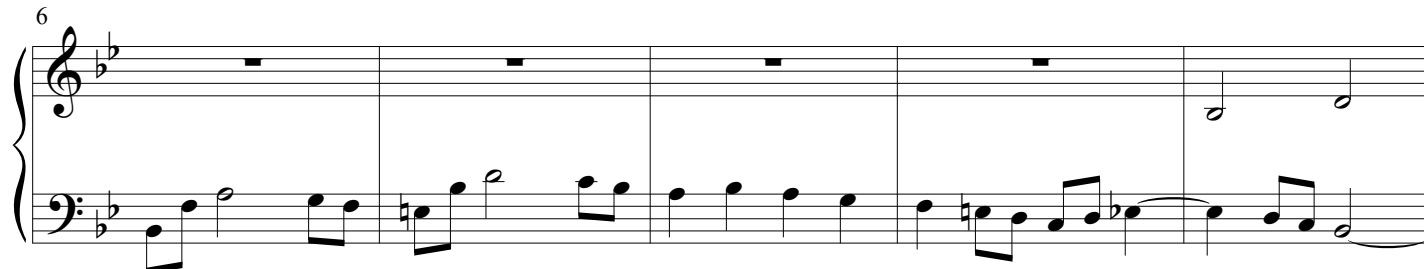

11

16

22

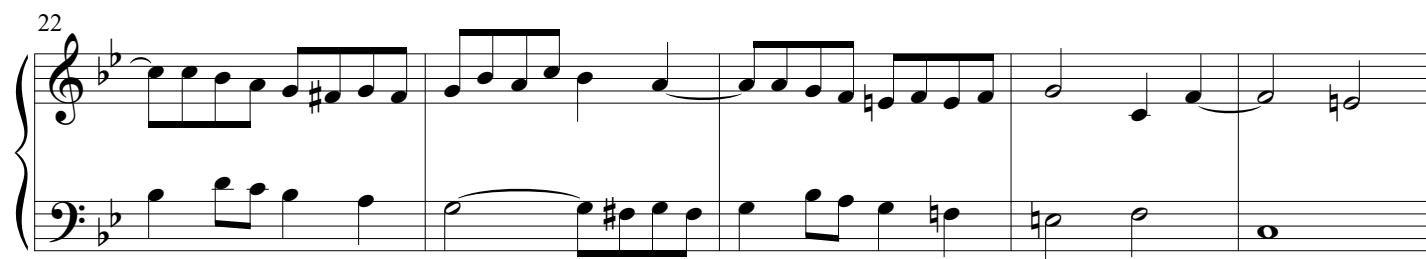

27

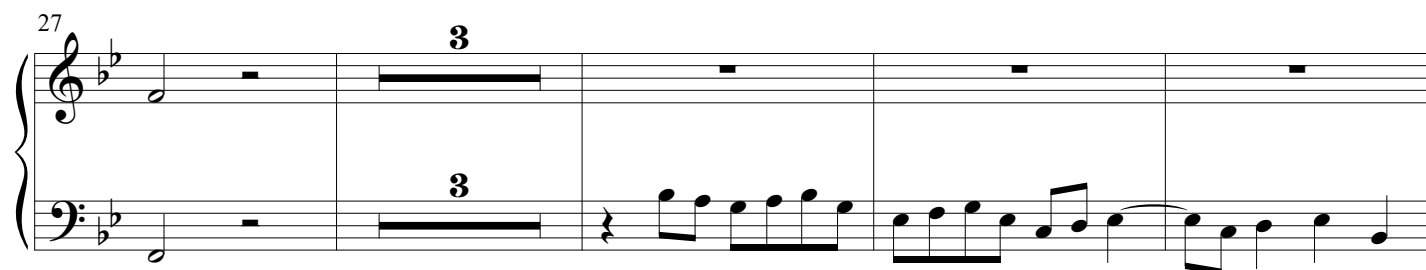

34

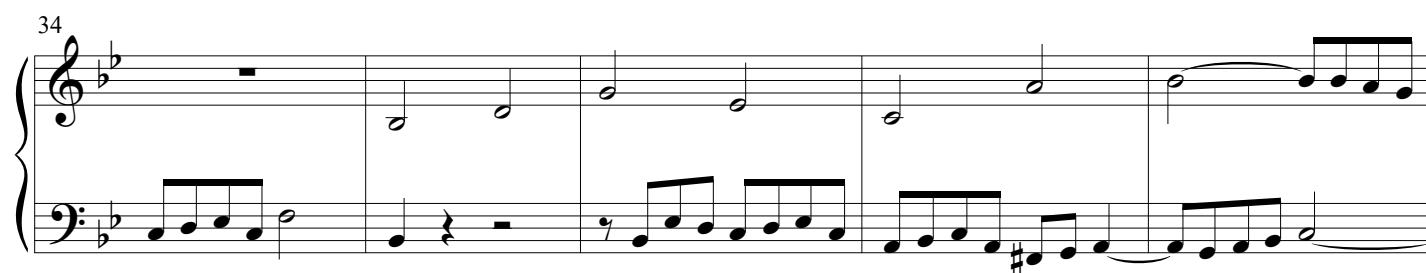

39

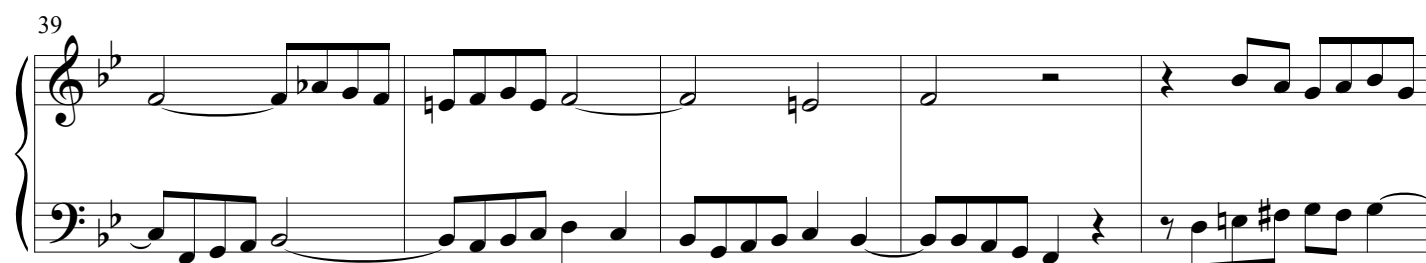

44

49

54

58

63

68

73

79

83

88

92

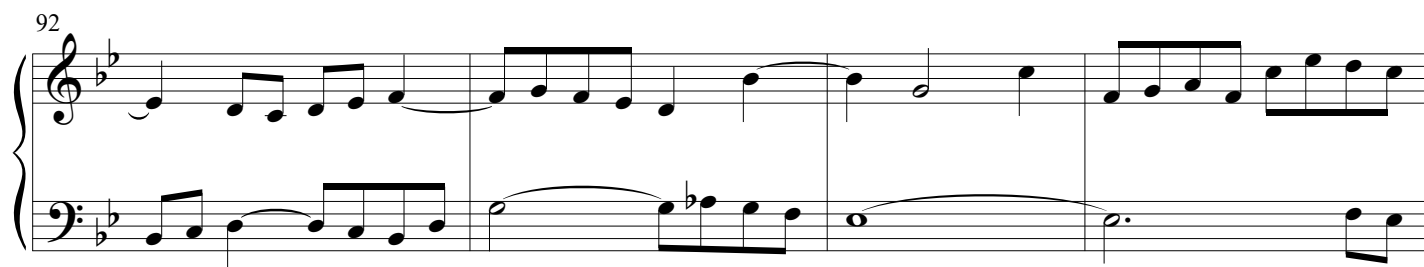

96

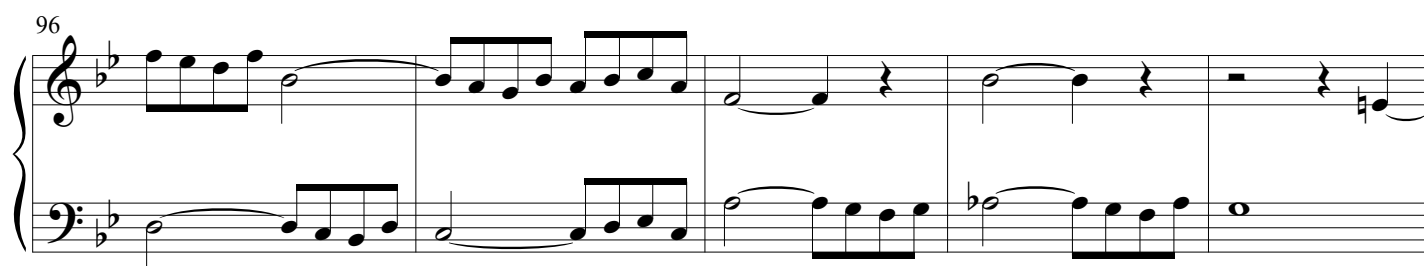

101

101

Fuga XXIV BWV 893

1

8

8

16

16

23

23

30

30

37

44

52

59

67

76

83

89

95
