

**Praeludium et Fuga XIII**

BWV 882

J. SEBASTIAN BACH

PETER H. BESSELING

5

9

13

17

## Praeludium et Fuga XIII - PIANO II

20

20

24

24

28

28

28

31

31

31

35

35

39

39

39

43

47

51

54

57

61

15

20

25

29

33

38

42

46

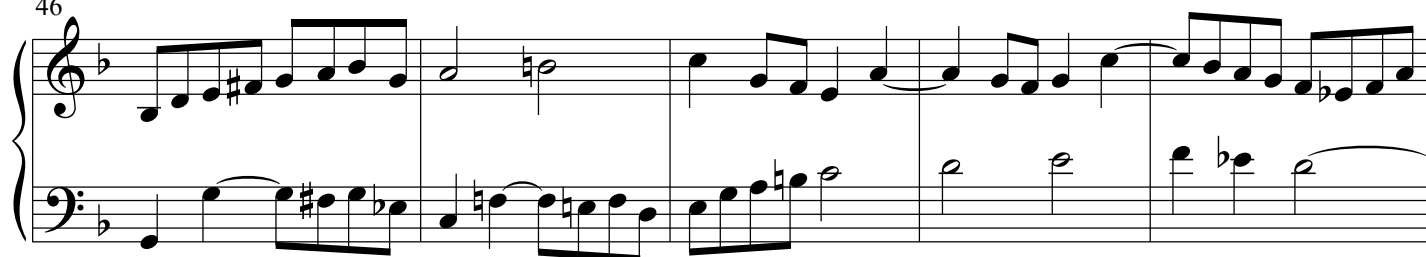

51

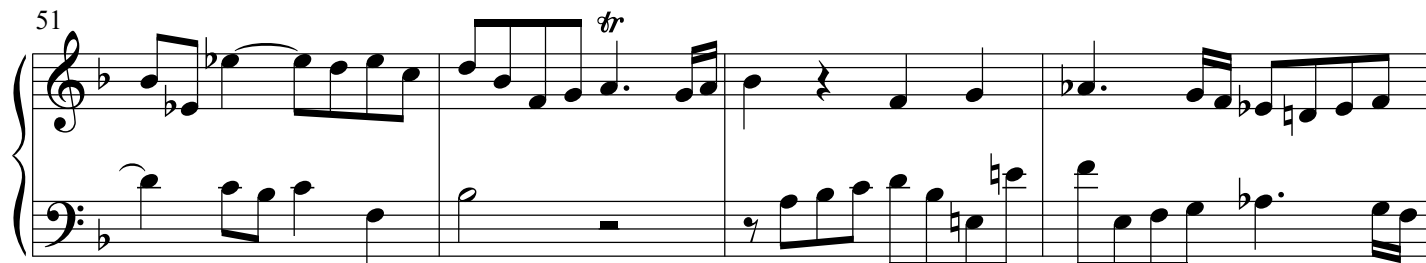

55

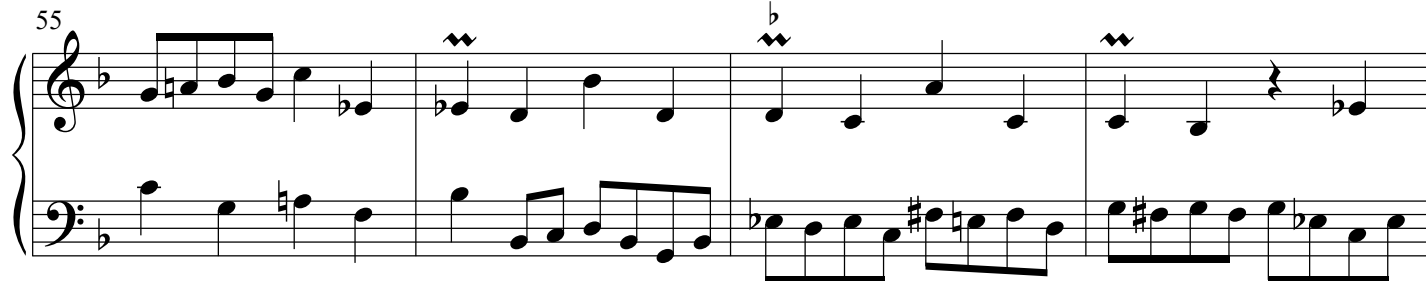

59

63

# Praeludium et Fuga XIII - PIANO II

7

67

71

75

79