

Das wohltemperierte Klavier II

BWV 870-893

J. SEBASTIAN BACH

PETER H. BESSELING

Praeludium et Fuga I BWV 870

5

8

12

15

2 **Das wohltemperierte Klavier II - PIANO II**

18

21

24

28

31

Fuga I BWV 870

6

11

16

21

26

31

36

41

46

51

56

61

66

71

75

79

Praeludium et Fuga II BWV 871

3

6

6

9

12

15

18

21

24

27

27

Fuga II BWV 871

[illegible]

8

11

8

Das wohltemperierte Klavier II - PIANO II

15

18

21

24

26

Praeludium et Fuga III BWV 872

4

7

10

13

16

10

Das wohltemperierte Klavier II - PIANO II

19

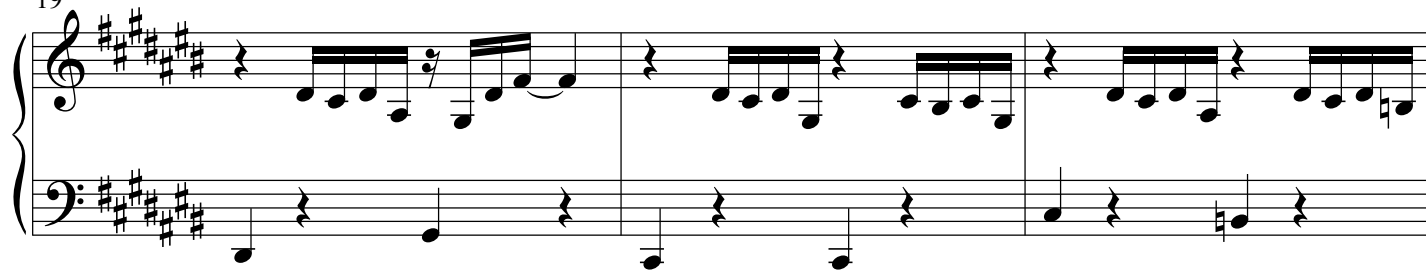

22

25

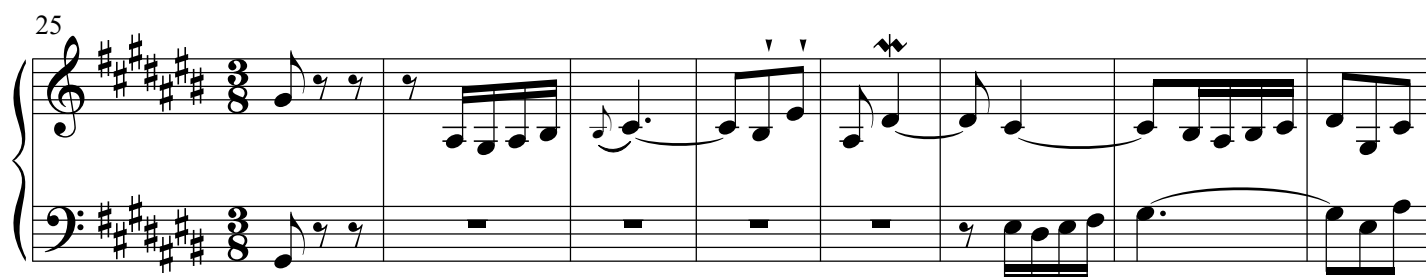

33

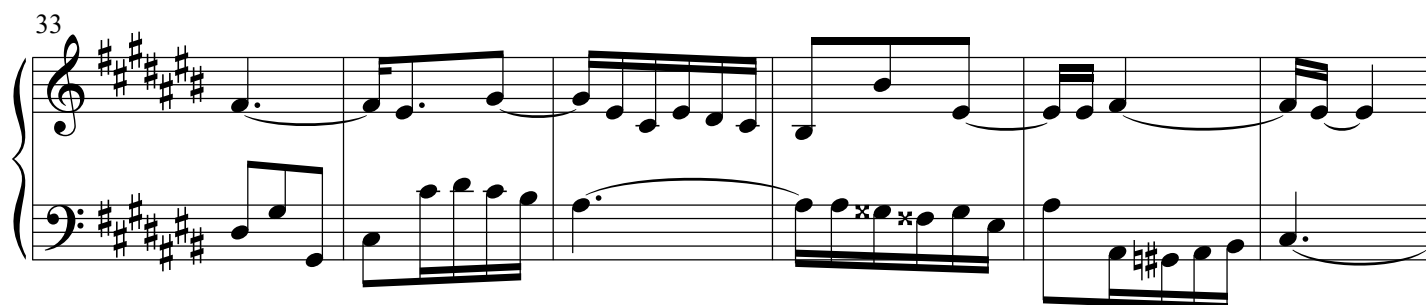

39

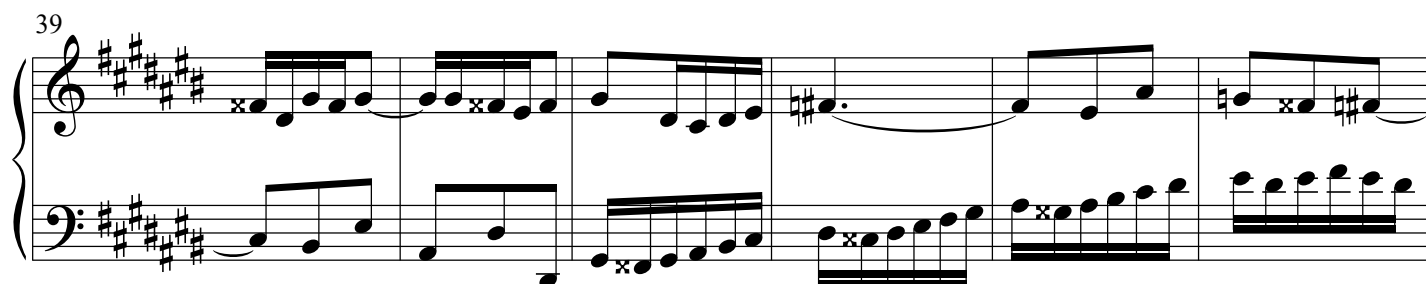

45

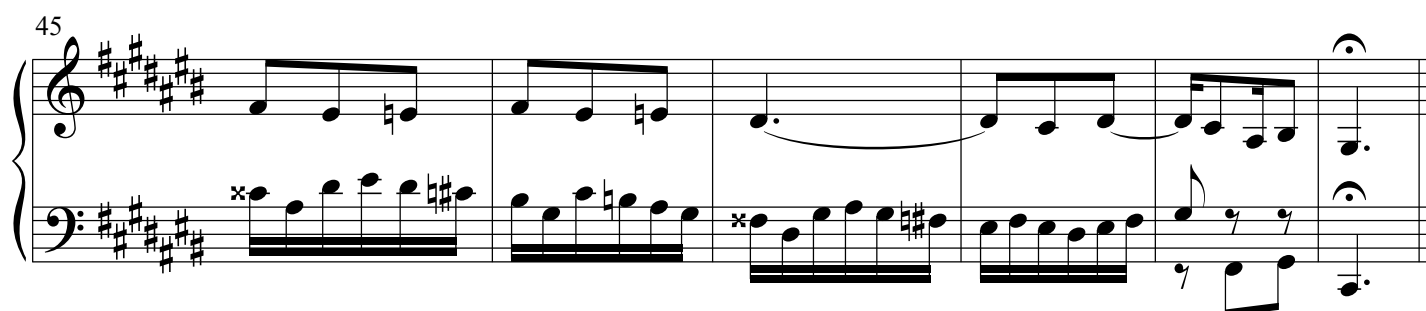

Fuga III BWV 872

12

Das wohltemperierte Klavier II - PIANO II

17

20

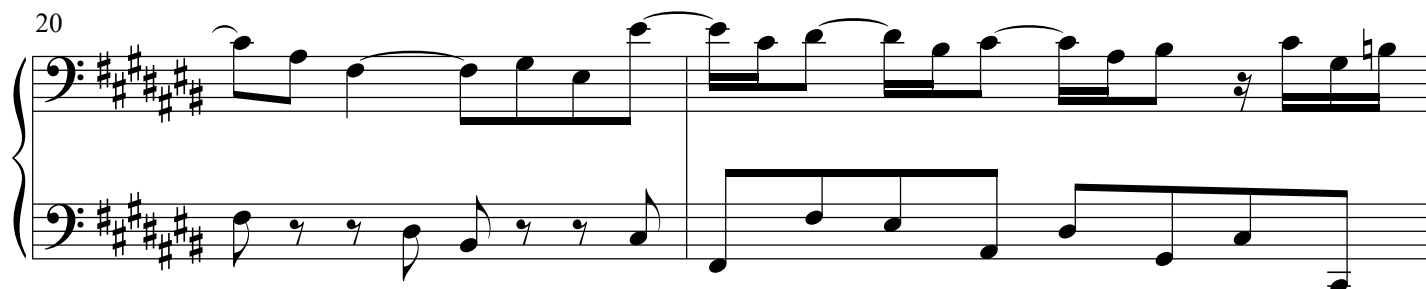

22

24

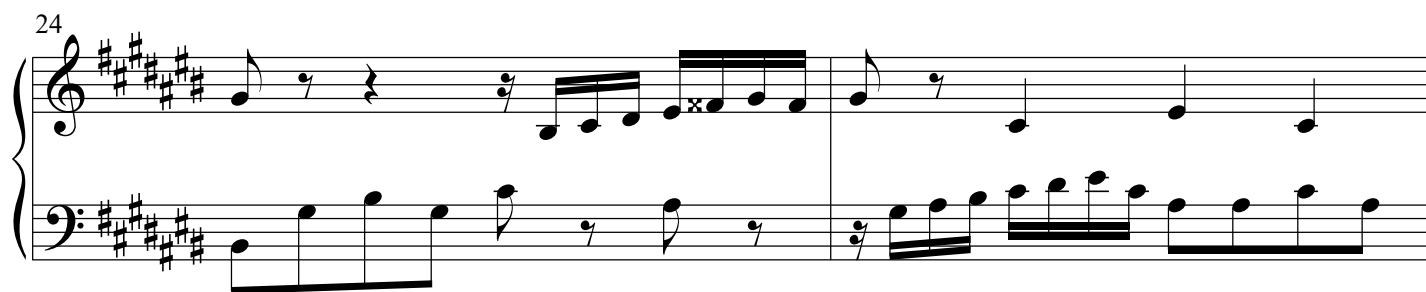

26

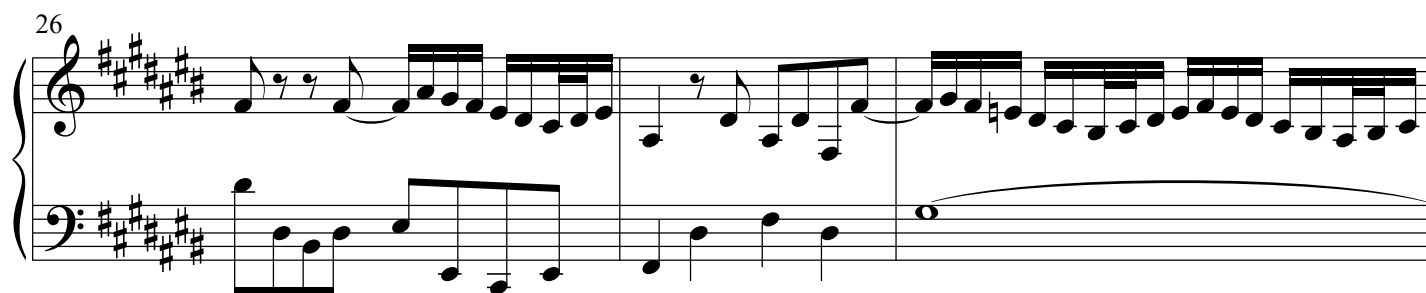

29

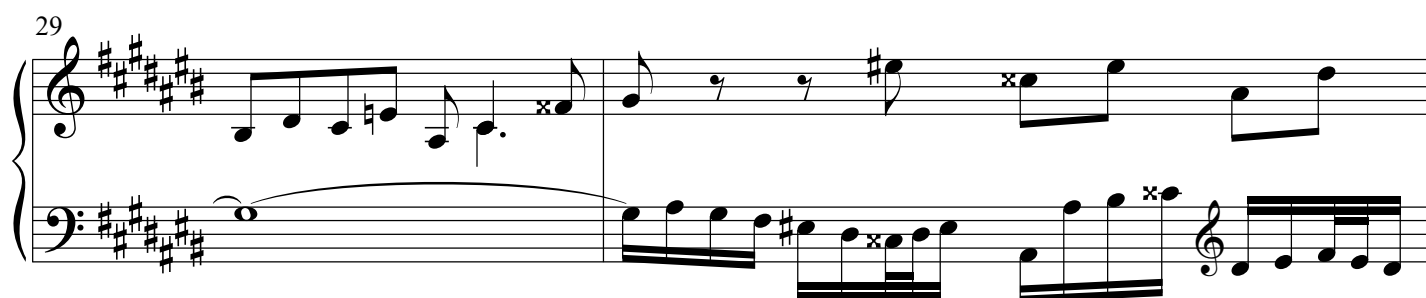

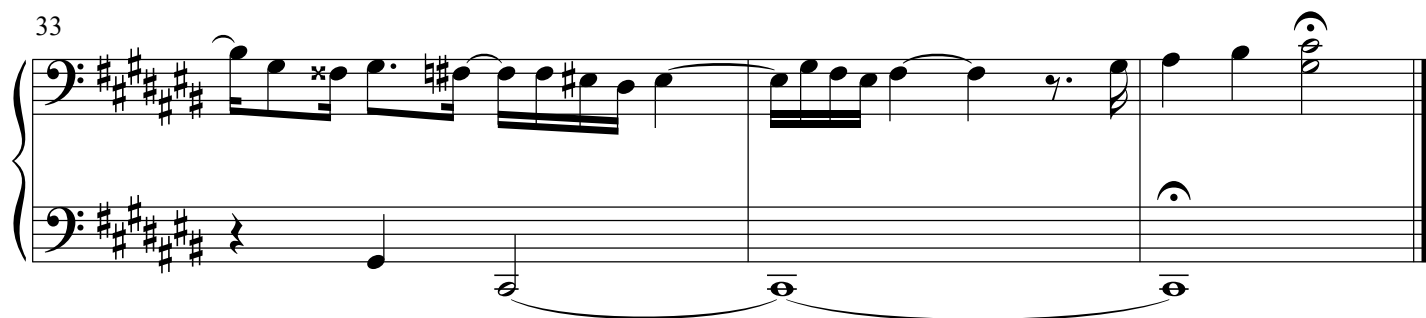
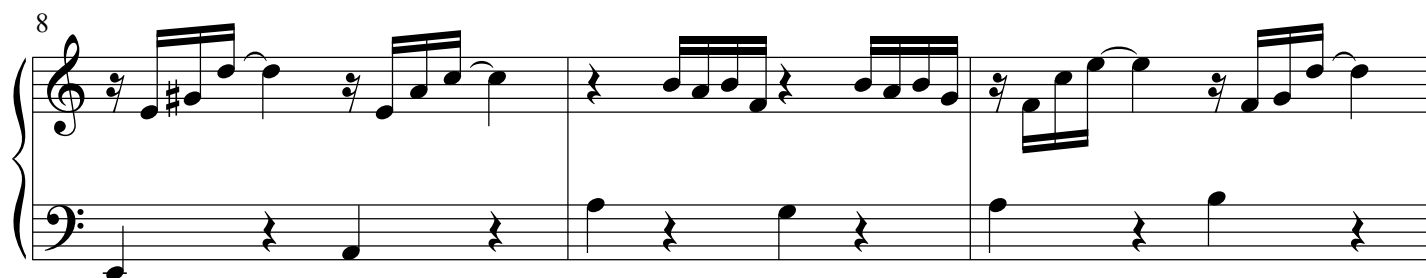
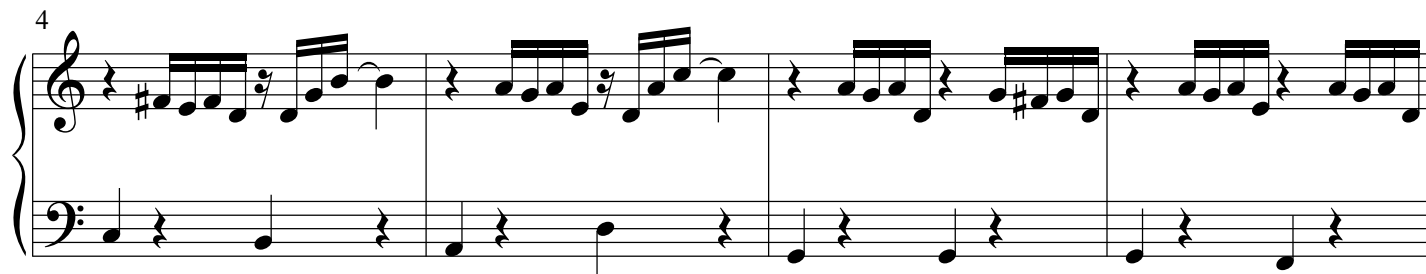
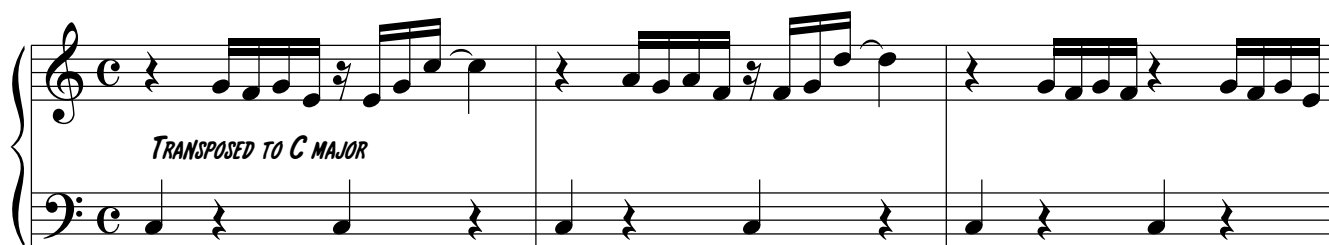
**Praeludium et Fuga III BWV 872**

14

Das wohltemperierte Klavier II - PIANO II

14

17

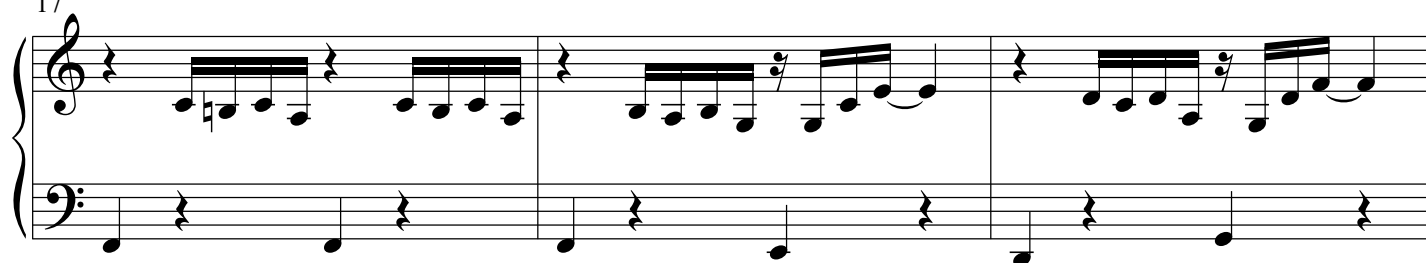

20

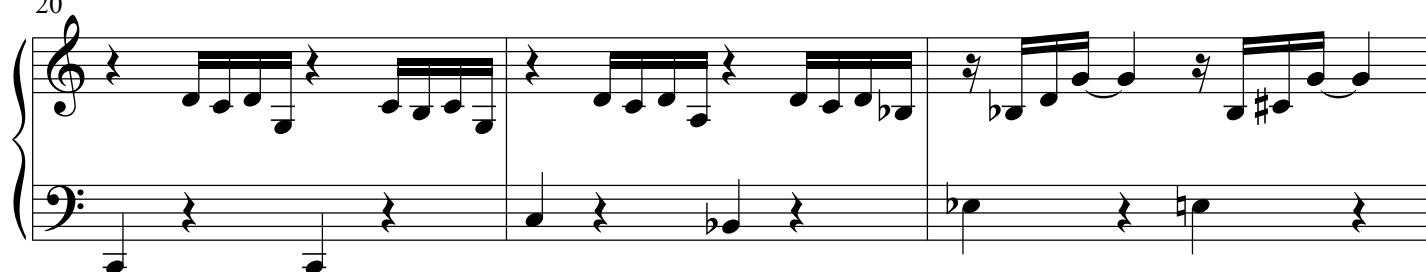

23

25

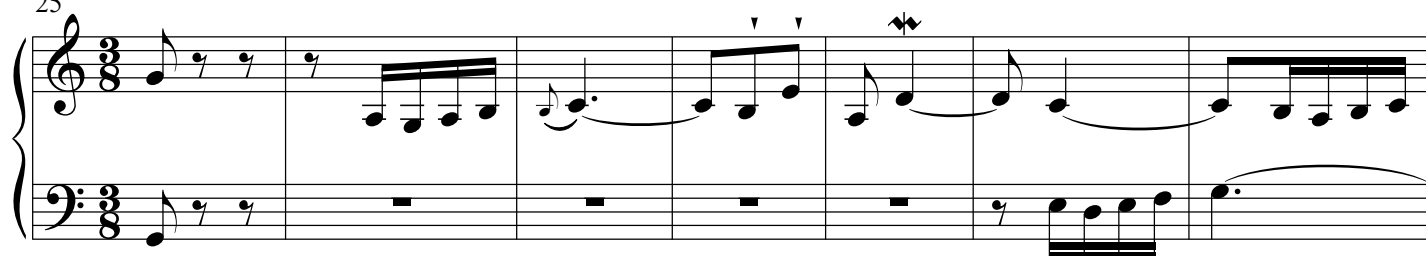

32

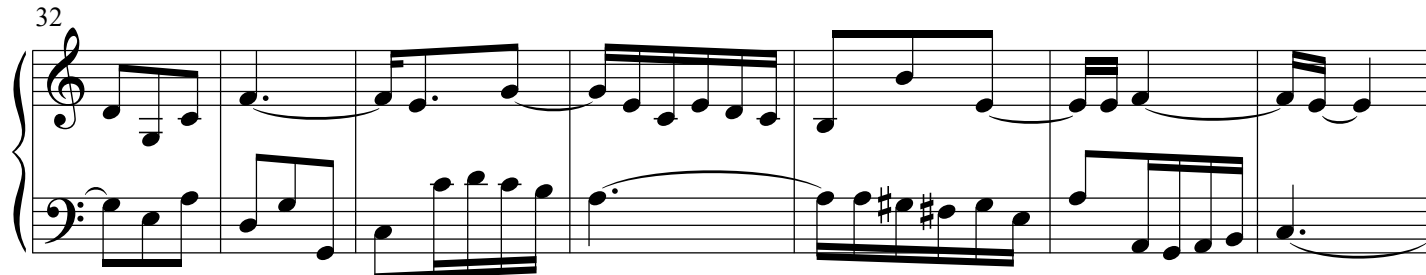

39

45

Fuga III BWV 872

5

8

11

16

Das wohltemperierte Klavier II - PIANO II

14

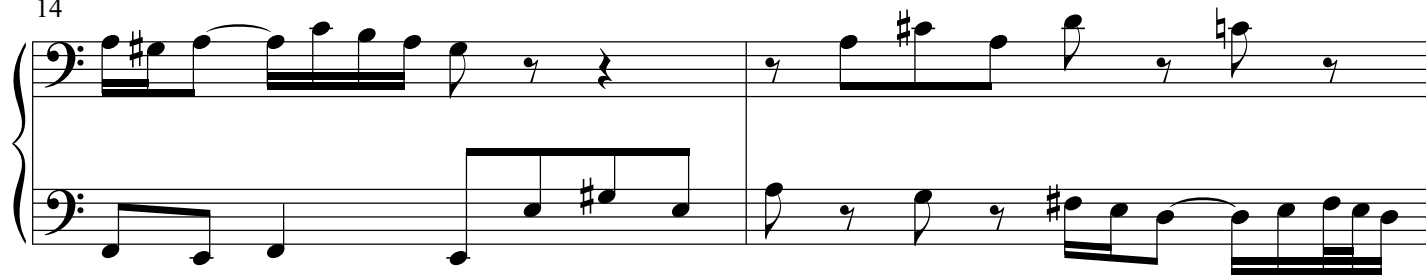

16

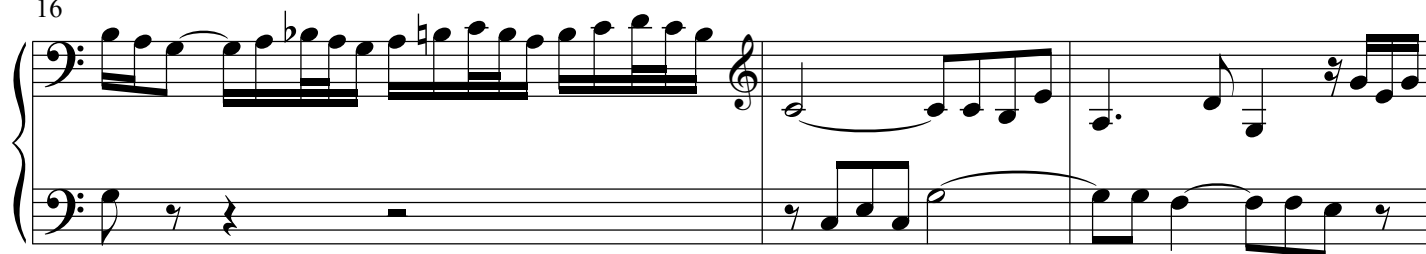

19

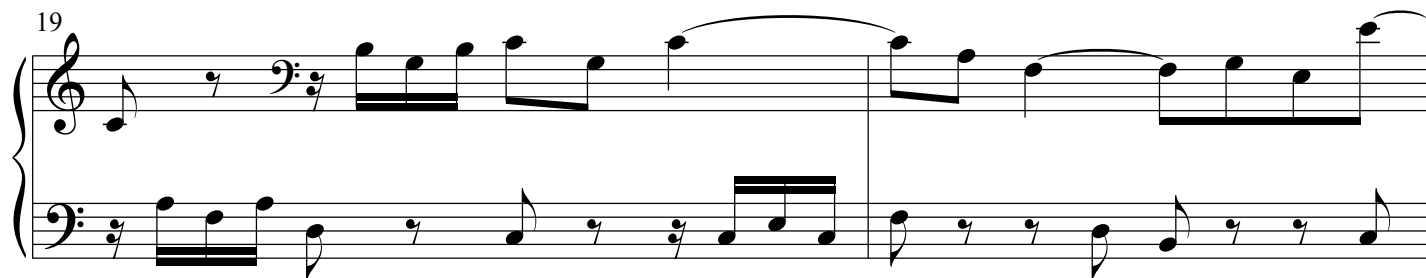

21

23

25

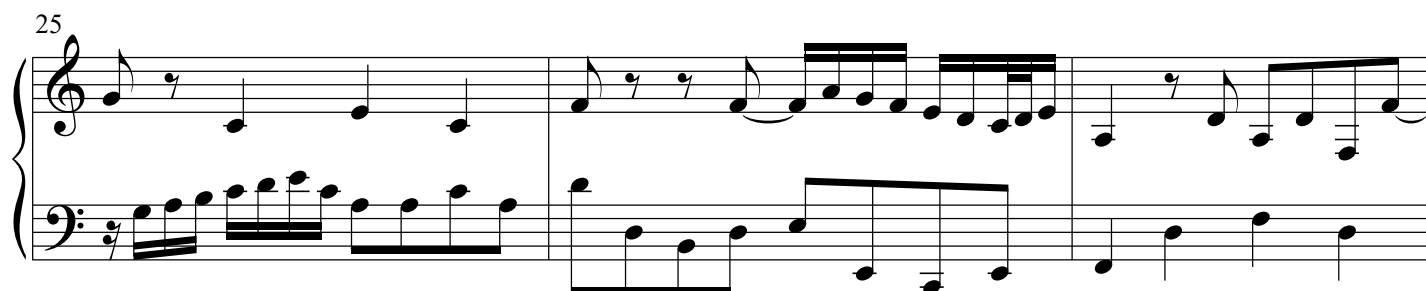

28

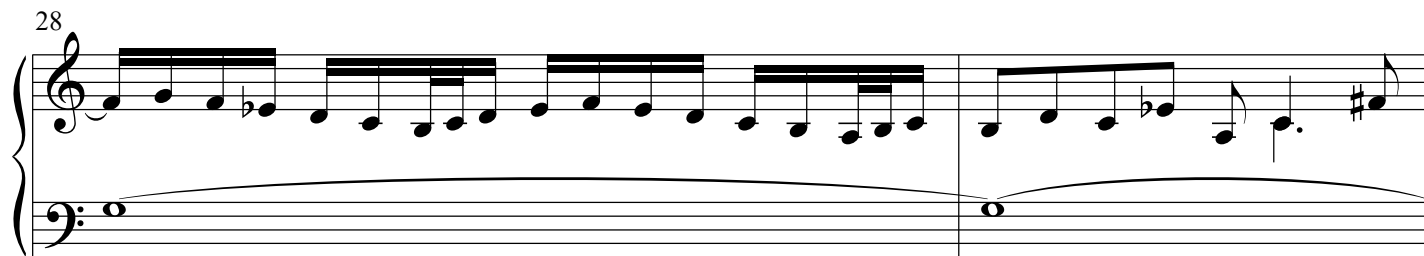

30

31

33

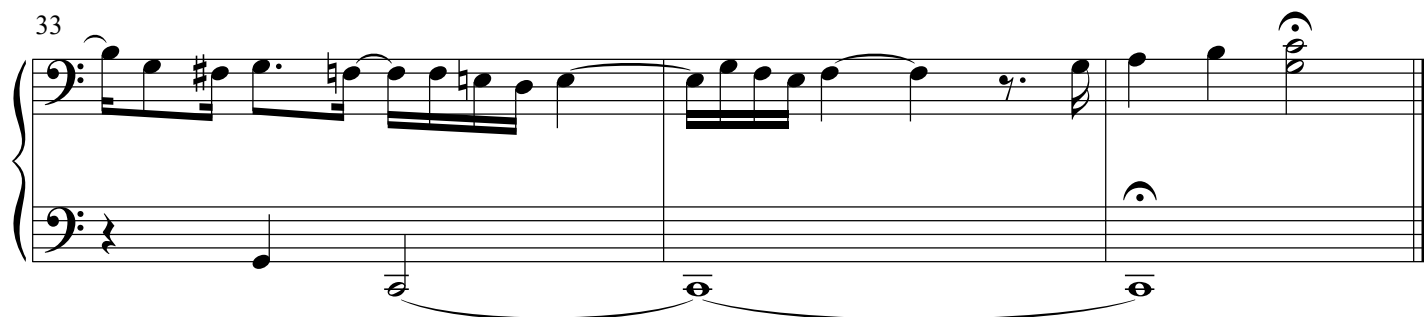

Praeludium et Fuga IV BWV 873

4

7

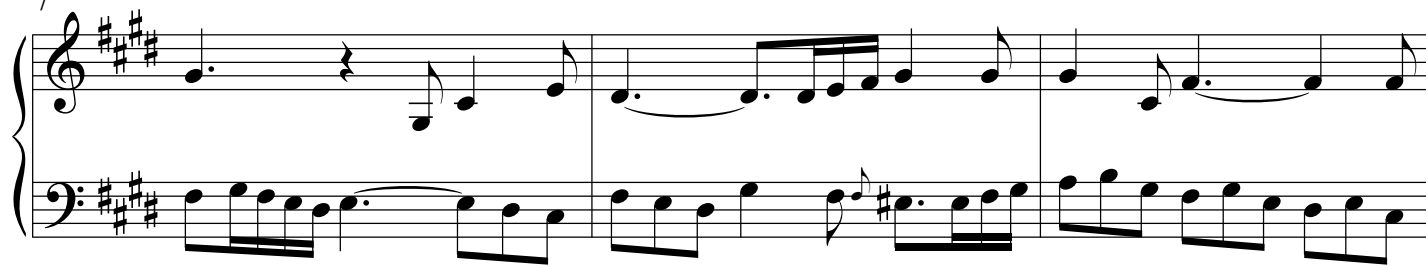

10

13

16

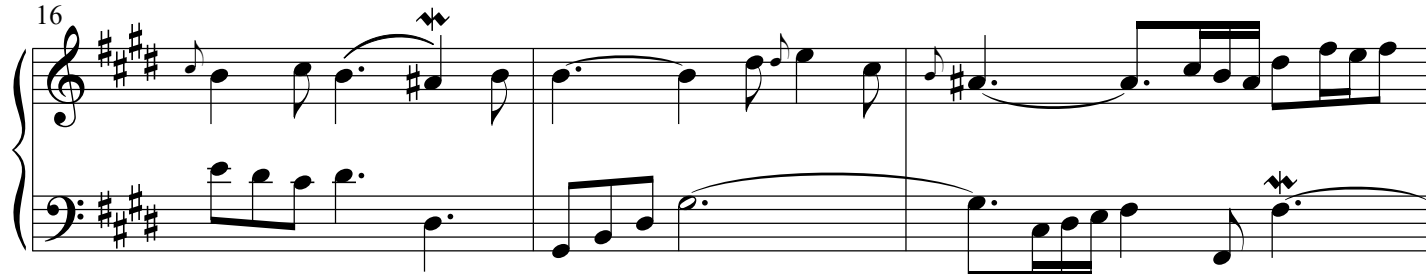

19

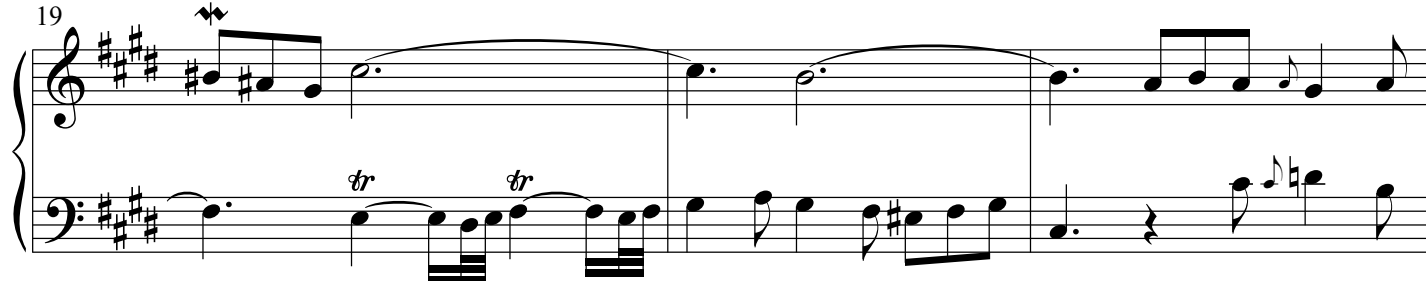

22

25

29

32

35

38

41

44

47

50

53

55

58

60

tr

Fuga IV BWV 873

12/16

5

8

11

14

22

Das wohltemperierte Klavier II - PIANO II

17

20

23

26

29

32

35

38

41

44

47

50

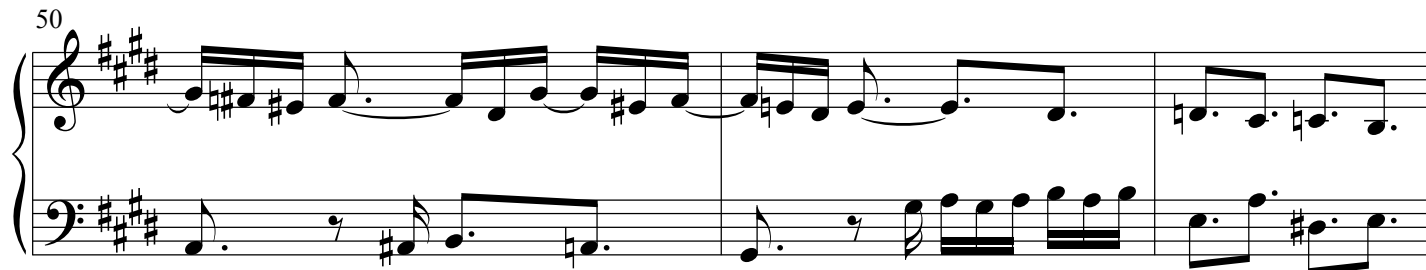

53

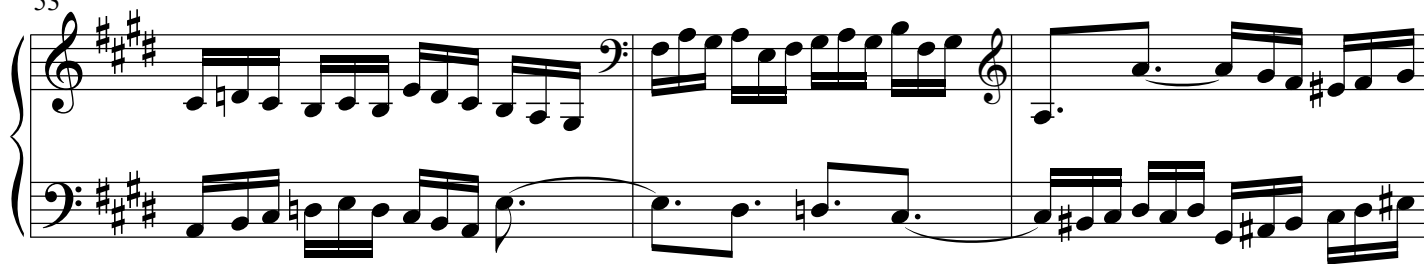

56

59

62

65

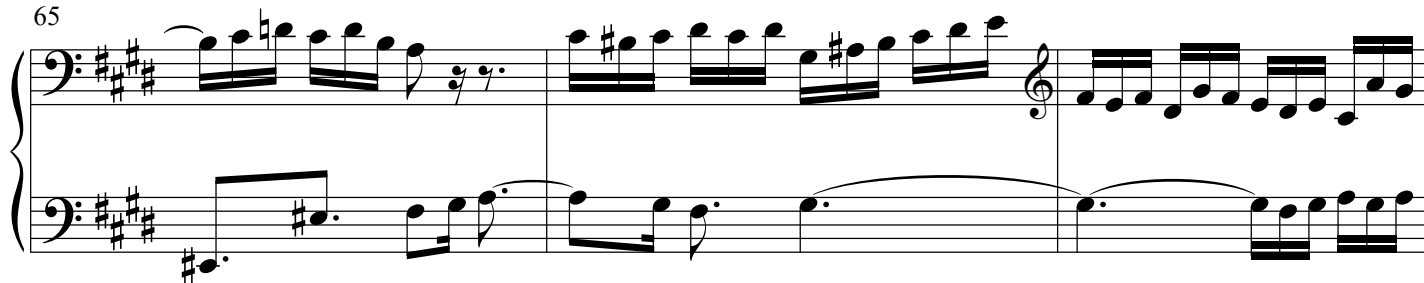

68

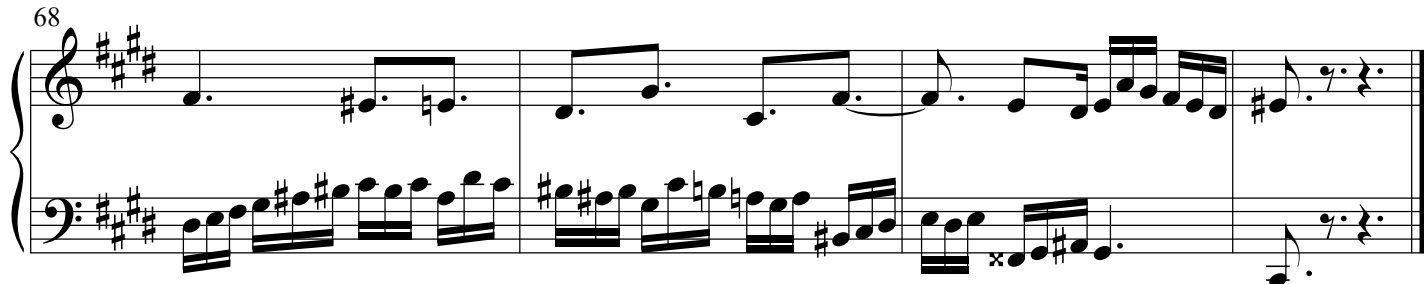

Praeludium et Fuga IV BWV 873

TRANSPOSED TO B MINOR

4

7

10

13

16

tr

tr

19

22

This block contains measures 22, 23, and 24 of the musical score. Measure 22 begins with a treble clef and a key signature of two sharps (F# and C#). The melody in the treble staff starts on G4, moves to A4, then B4, and continues with eighth notes. The bass staff features a bass clef and a key signature of two sharps, with a melody starting on G3 and moving up stepwise. Measure 23 continues the melodic lines, with the treble staff showing a half note G4 and the bass staff showing a half note G3. Measure 24 concludes the section with a final chord in both staves, marked with a double bar line.

25

This block contains measures 25 through 28 of the musical score. Measure 25 begins with a treble clef and a key signature of two sharps (F# and C#). The melody in the treble staff starts on D5, moves to E5, then F#5, and continues with a half note G5. The bass staff features a continuous eighth-note accompaniment pattern. Measures 26 and 27 continue the melody and accompaniment. Measure 28 concludes the section with a final chord in the treble staff.

29

This block contains measures 29, 30, and 31 of the musical score. Measure 29 begins with a treble clef and a key signature of two sharps (F# and C#). The melody in the treble staff starts with a quarter note G4, followed by eighth notes A4, B4, and C5, then a dotted quarter note B4. The bass staff continues with eighth notes G3, A3, and B3, followed by a quarter note C4. Measure 30 features a treble staff with a dotted half note G4 and a bass staff with a dotted half note G3. Measure 31 has a treble staff with a dotted half note G4 and a bass staff with a dotted half note G3. The piece concludes with a final double bar line.

32

35

This block contains measures 35, 36, and 37 of the musical score. Measure 35 features a treble staff with a half note G4, a quarter note A4, a dotted half note B4, and a quarter note G4. The bass staff has a half note G3, a quarter note A3, a dotted half note B3, and a quarter note G3. Measure 36 continues with a treble staff of half note G4, quarter note A4, dotted half note B4, and quarter note G4. The bass staff has a half note G3, a quarter note A3, a dotted half note B3, and a quarter note G3. Measure 37 shows a treble staff with a half note G4, a quarter note A4, a dotted half note B4, and a quarter note G4. The bass staff has a half note G3, a quarter note A3, a dotted half note B3, and a quarter note G3. The key signature remains one sharp (F#), and the time signature is 4/4.

38

41

41

44

44

47

47

50

50

53

53

56

56

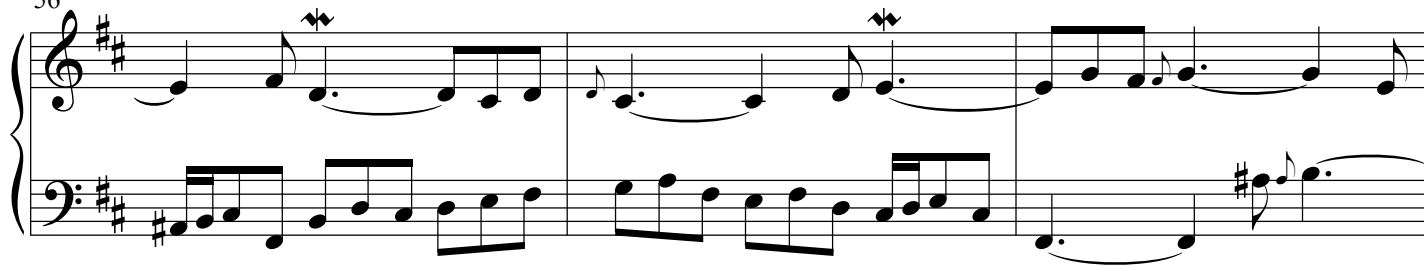

59

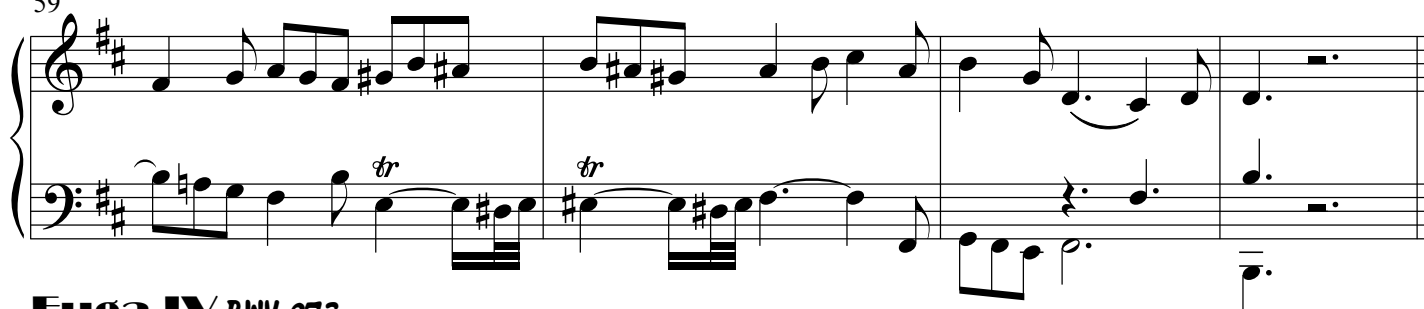
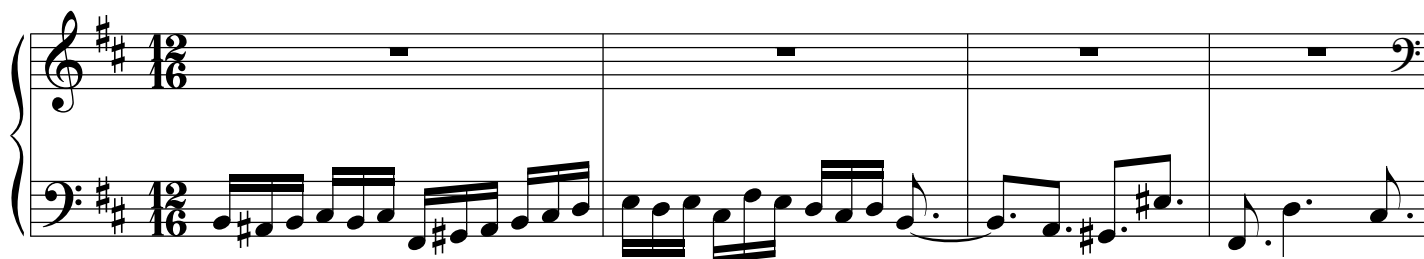
**Fuga IV BWV 873**

5

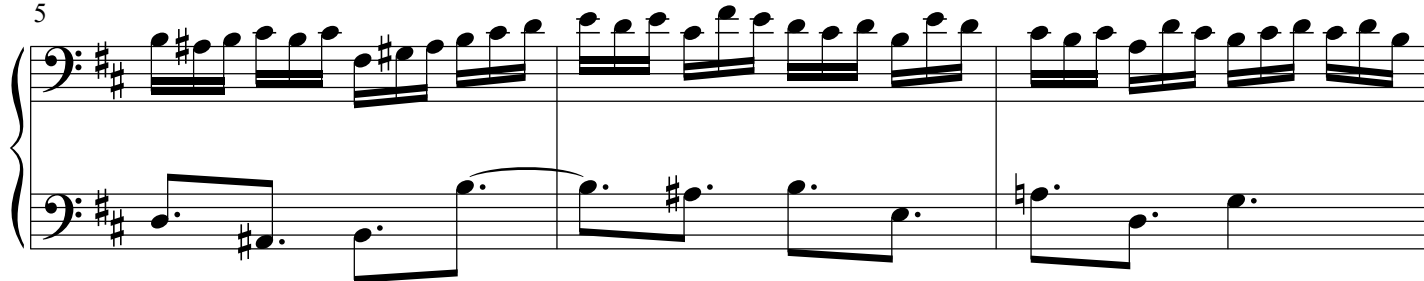

8

12

16

Example 16 shows measures 16–18. The melody in the treble clef begins with a quarter note G4, followed by a quarter rest, and then a quarter note A4. In measure 17, it continues with a quarter note B4, a quarter note C5, and a quarter note D5. In measure 18, it plays a descending eighth-note scale: D5, C5, B4, A4, G4, F4, E4, D4. The bass line in the bass clef starts with a quarter note G3, a quarter note F3, and a quarter note E3. In measure 17, it continues with a quarter note D3, a quarter note C3, and a quarter note B2. In measure 18, it plays a descending eighth-note scale: B2, A2, G2, F2, E2, D2, C2, B1.

[illegible]

22

26

29

This block contains measures 29, 30, and 31 of the musical score. Measure 29 begins with a treble clef and a key signature of two sharps (F# and C#). The melody in the treble staff consists of a quarter note G4, followed by an eighth note A4, a beamed eighth note B4, and a quarter note A4. The bass staff continues with an eighth note G3, a beamed eighth note A3, a quarter note B3, and a quarter note A3. Measure 30 features a treble staff with a half note G4 and a half note A4, and a bass staff with a half note G3 and a half note A3. Measure 31 shows a treble staff with a half note G4 and a half note A4, and a bass staff with a half note G3 and a half note A3.

32

30

Das wohltemperierte Klavier II - PIANO II

35

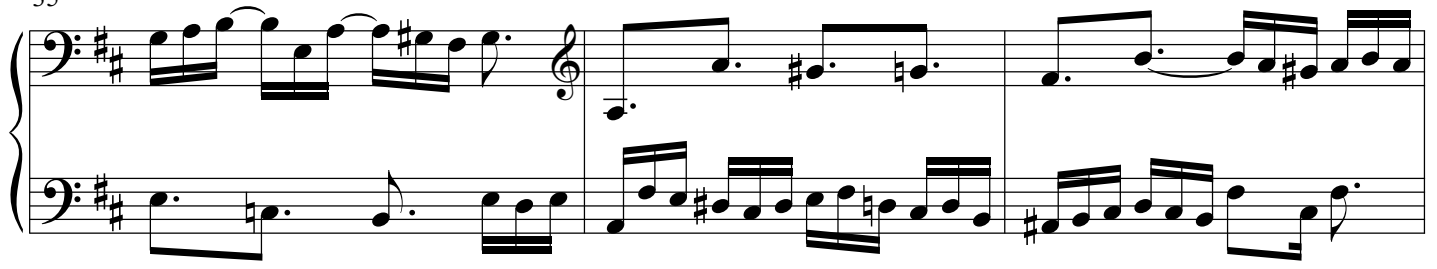

38

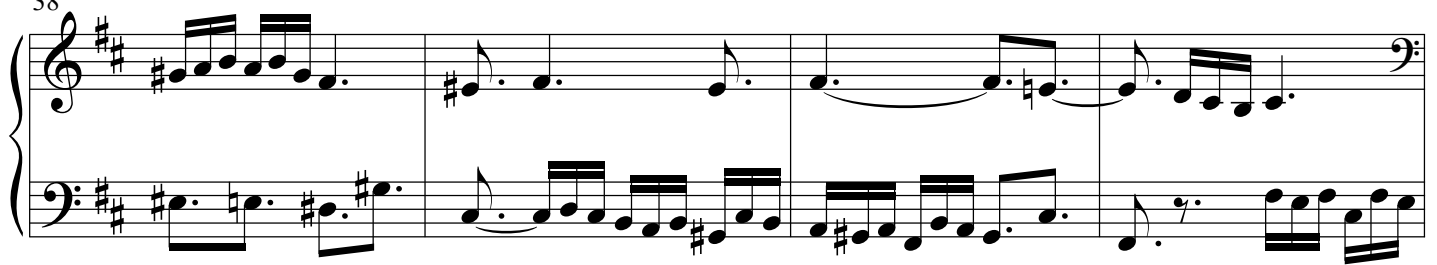

42

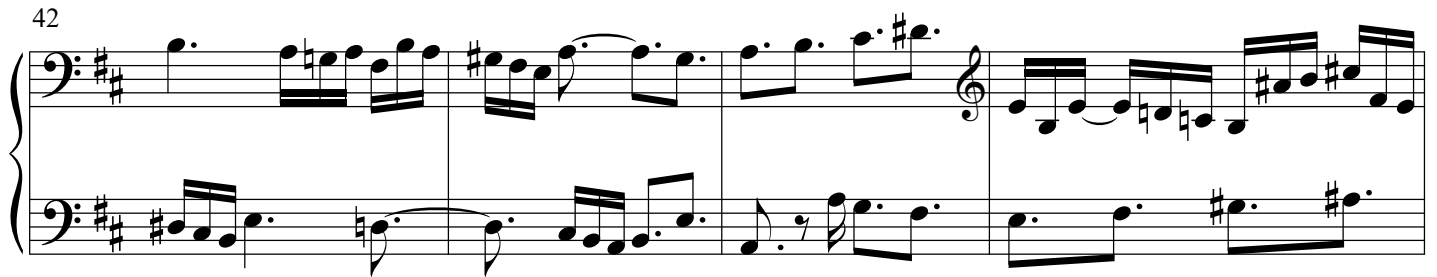

46

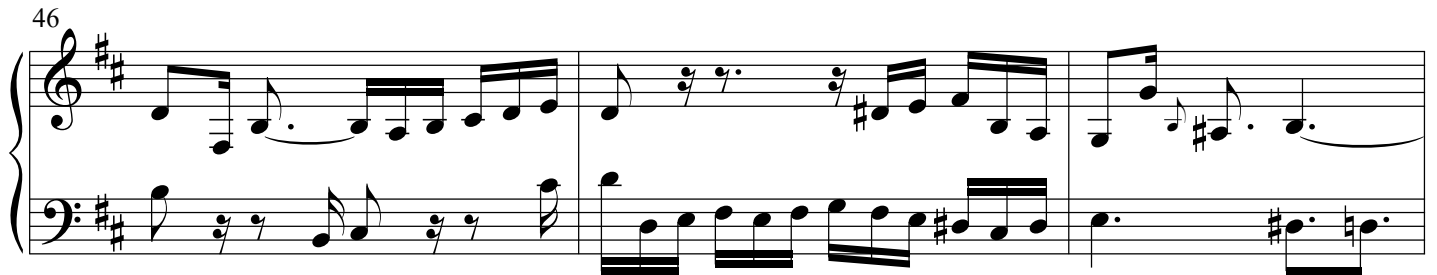

49

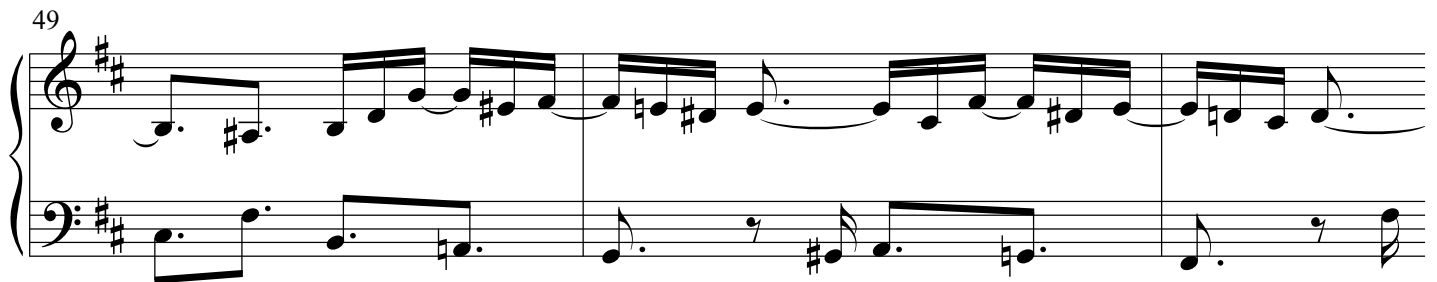

52

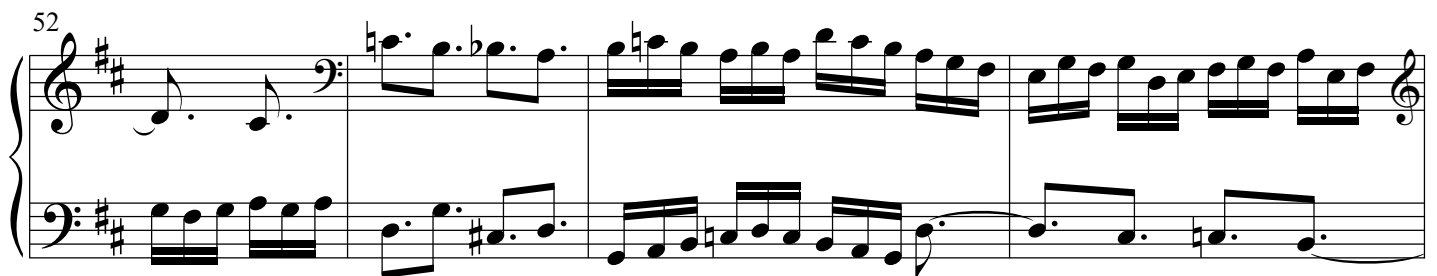

56

56

59

59

62

62

65

65

68

68

70

70

Praeludium et Fuga IV BWV 873

21

24

28

31

34

37

34

Das wohltemperierte Klavier II - PIANO II

40

43

46

49

52

54

57

60

Fuga IV BWV 873

5

8

11

14

17

20

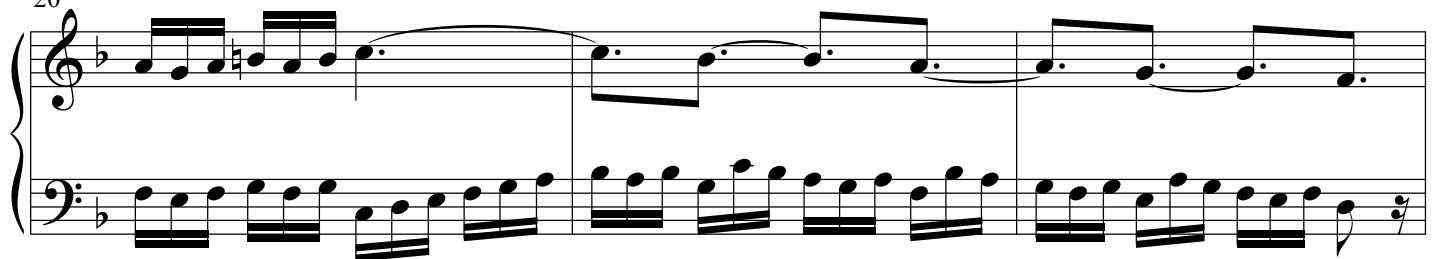

23

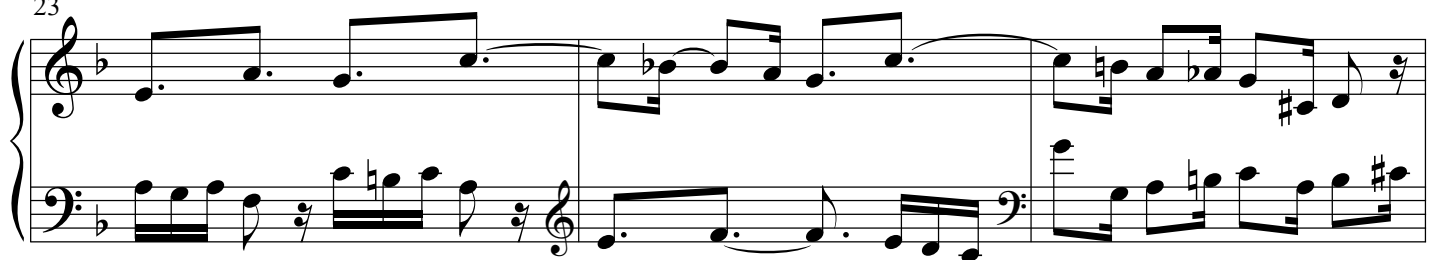

26

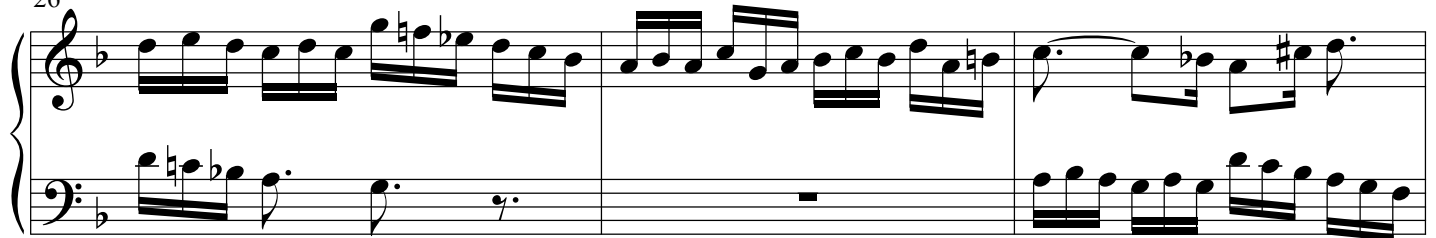

29

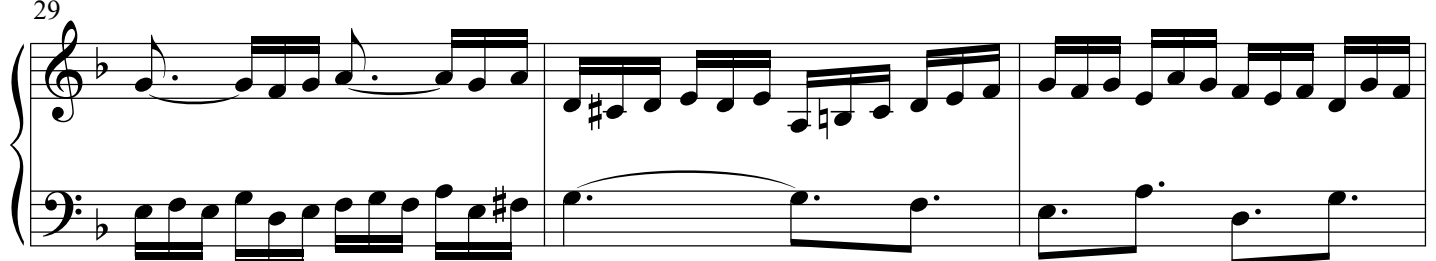

32

35

38

41

44

47

38

Das wohltemperierte Klavier II - PIANO II

50

53

56

59

62

65

68

Praeludium et Fuga V BWV 874

4

7

9

12

14

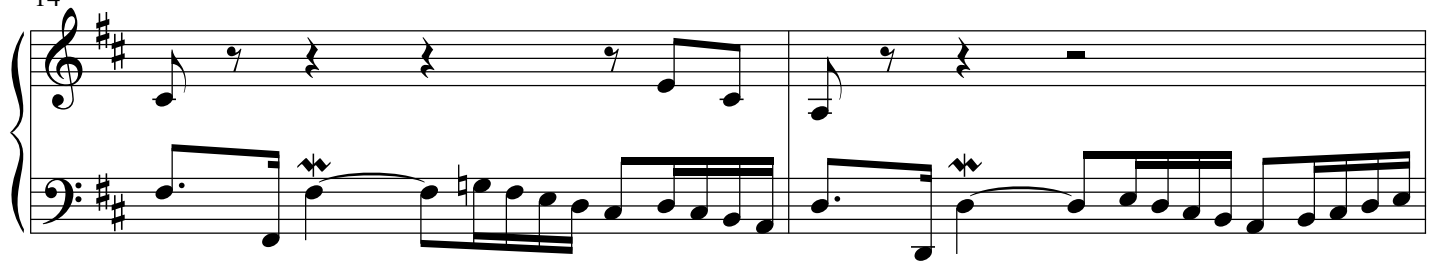

16

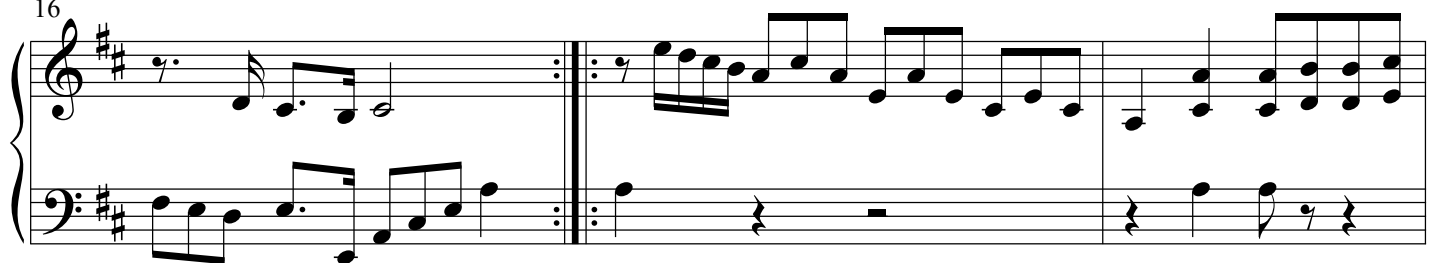

19

22

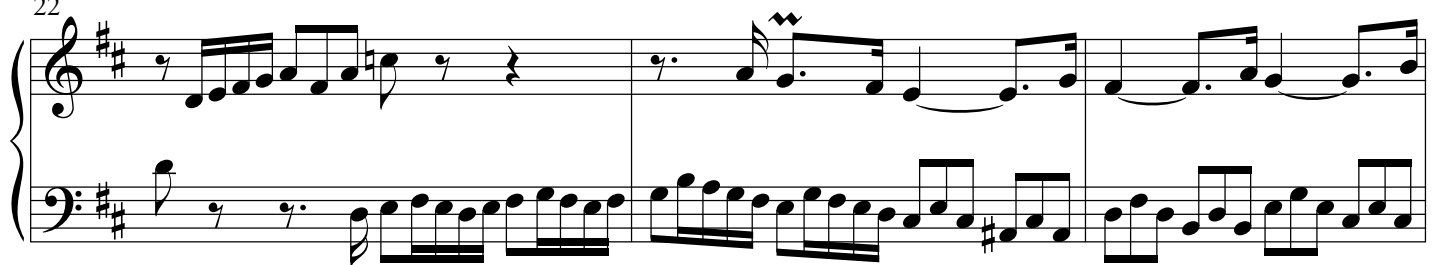

25

27

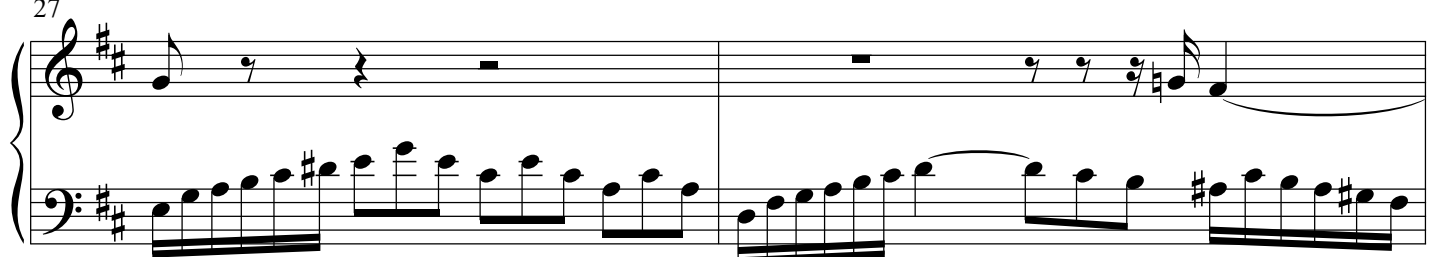

29

32

34

38

40

43

46

48

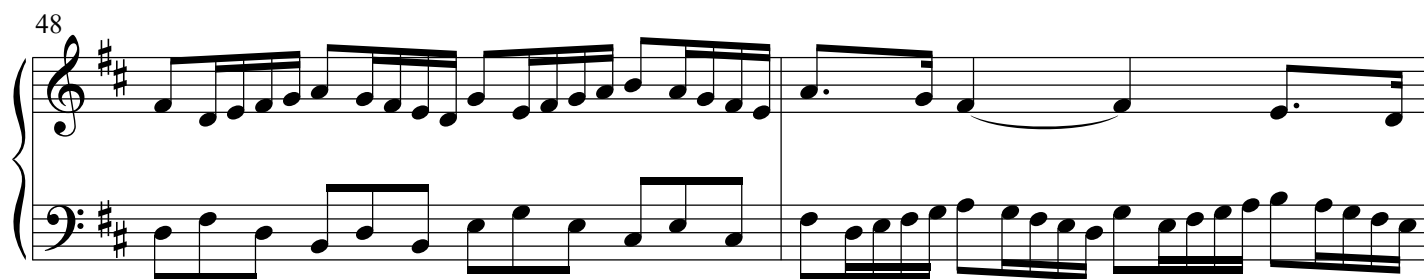

50

53

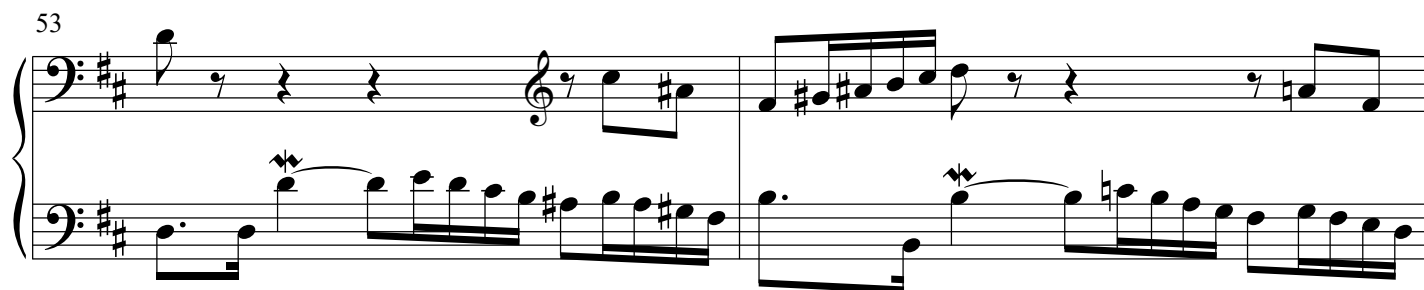

55

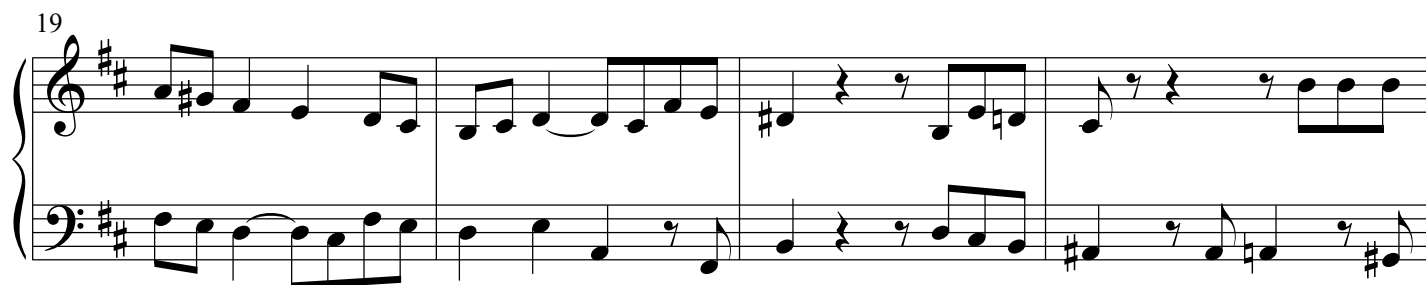
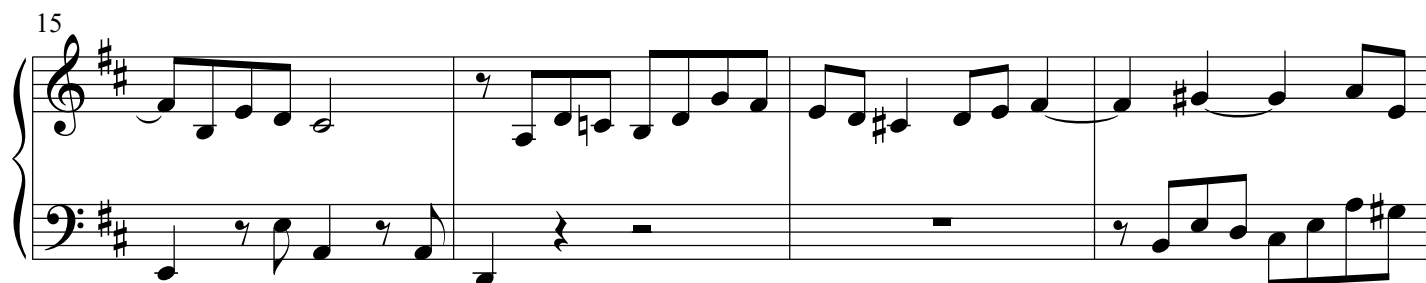
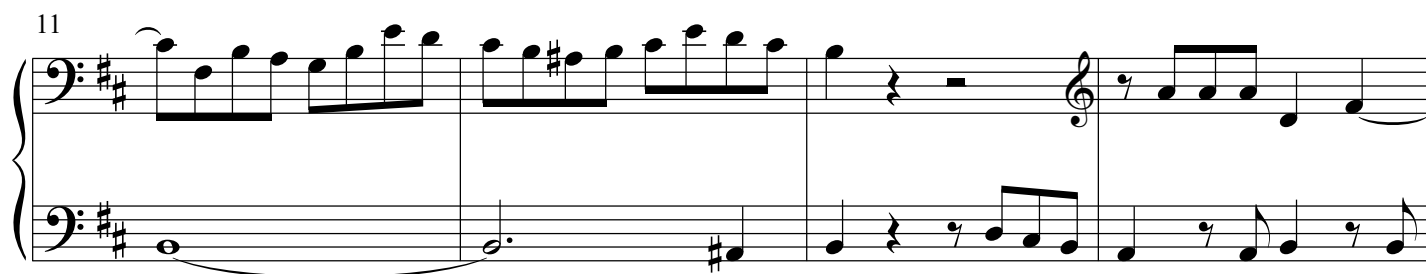
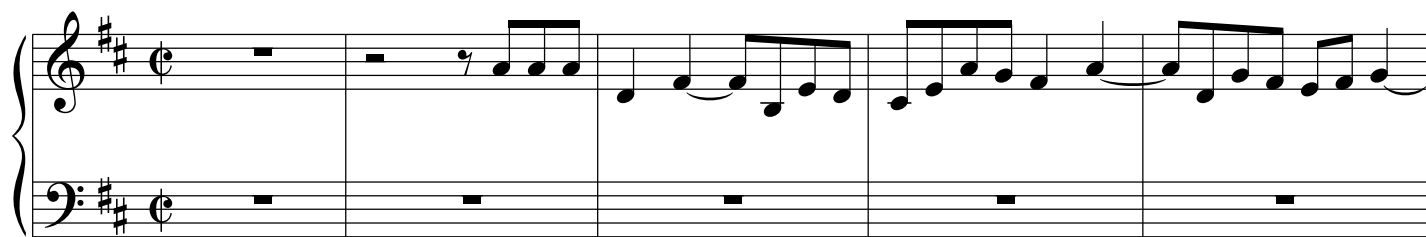

Fuga V BWV 874

27

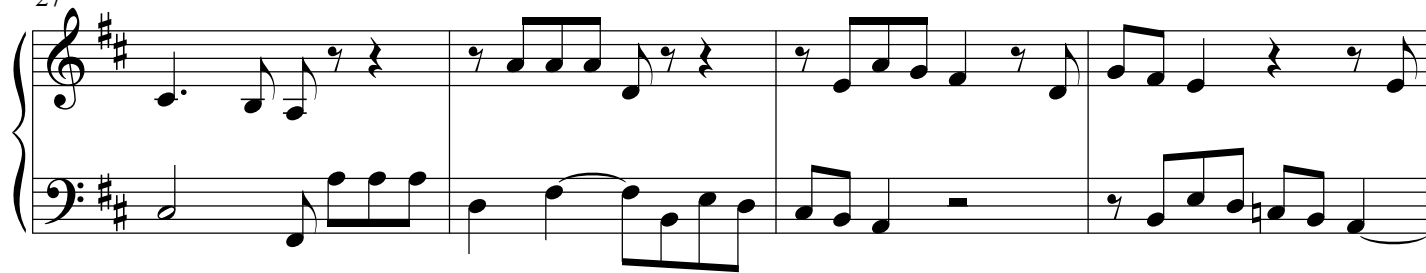

31

35

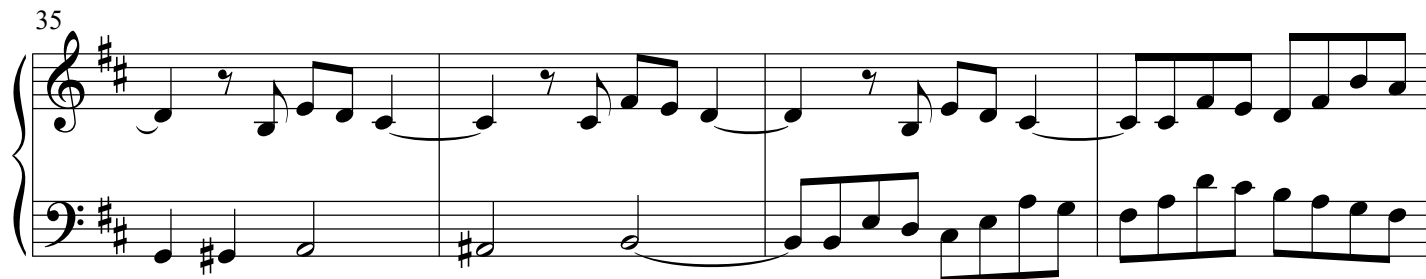

39

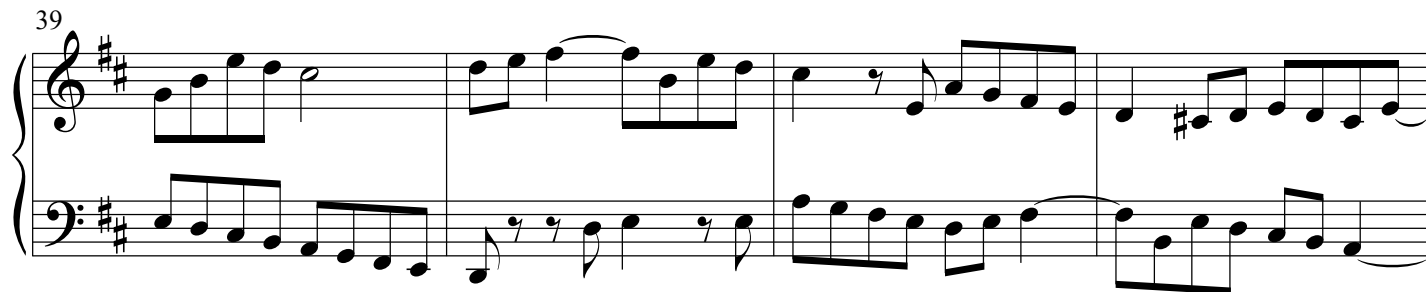

43

47

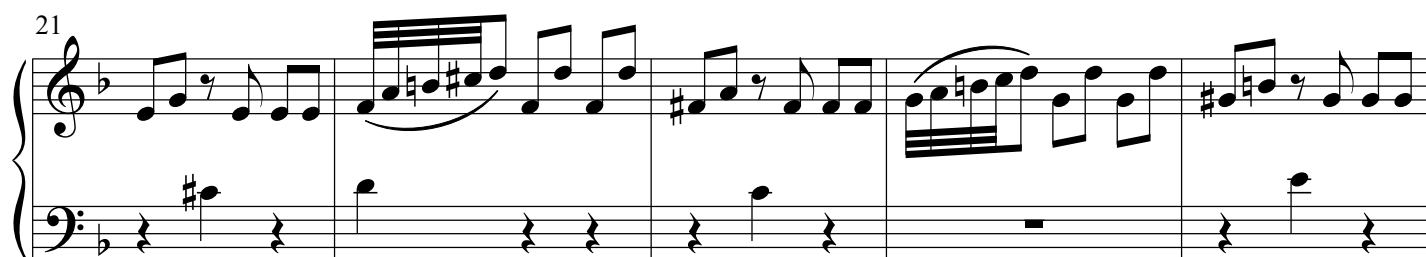
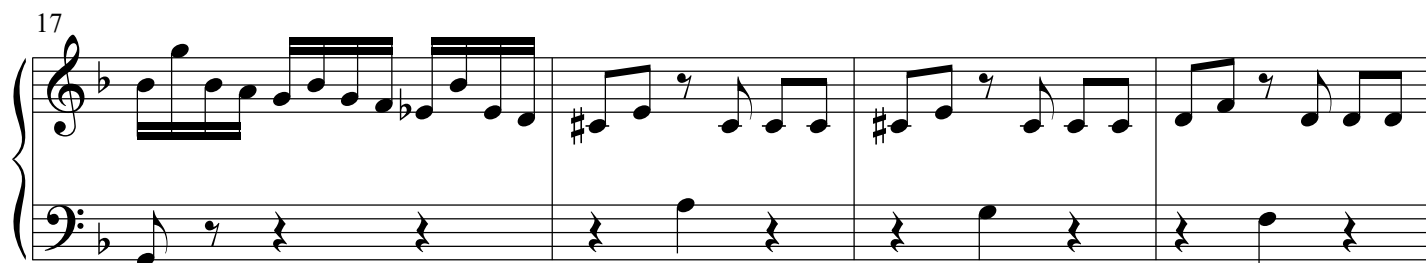
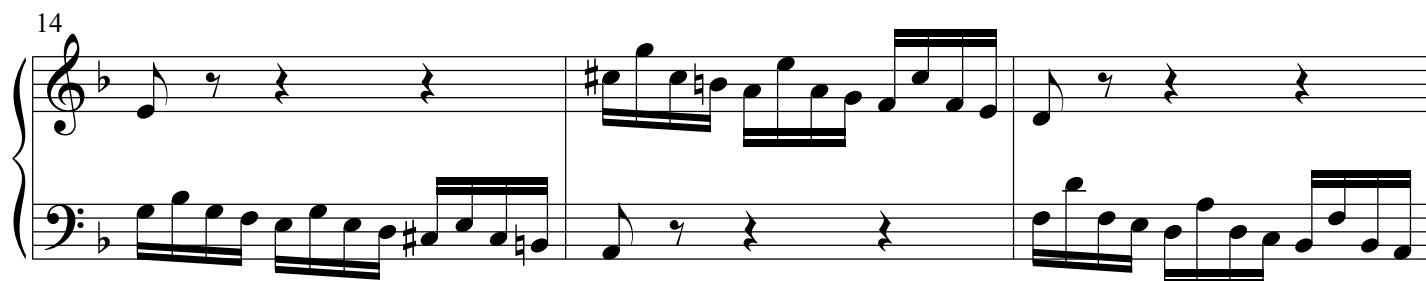
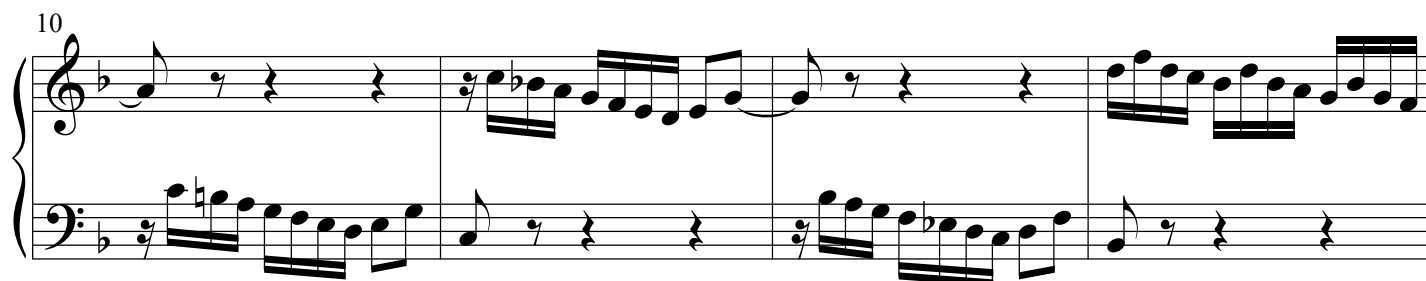
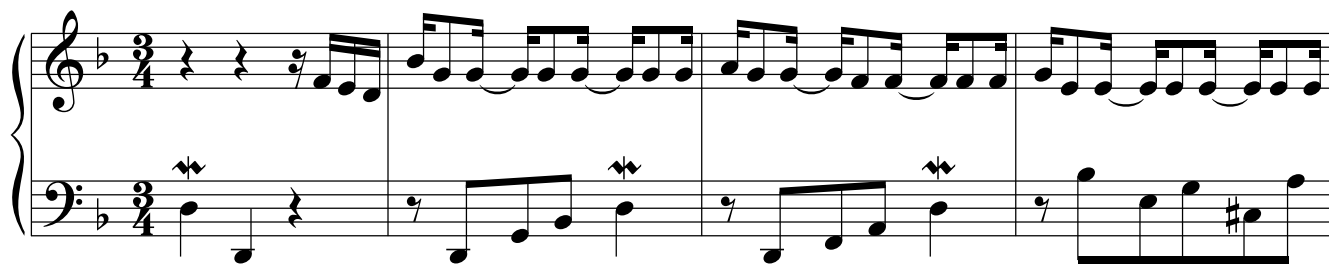

Praeludium et Fuga VI BWV 875

46

Das wohltemperierte Klavier II - PIANO II

26

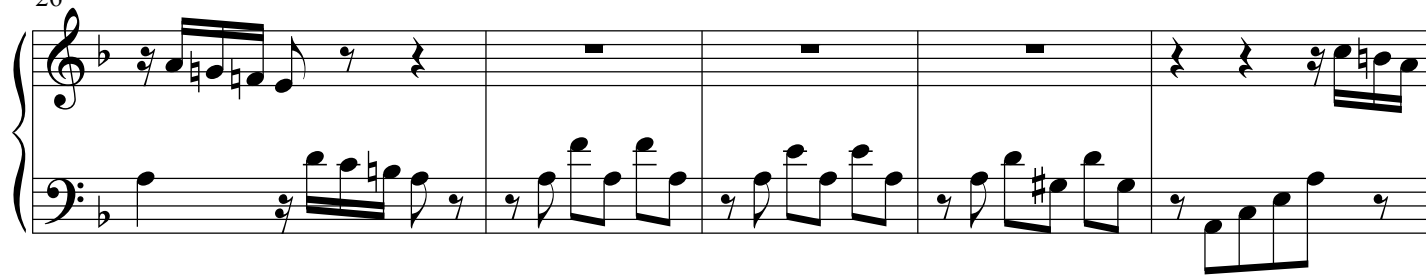

50

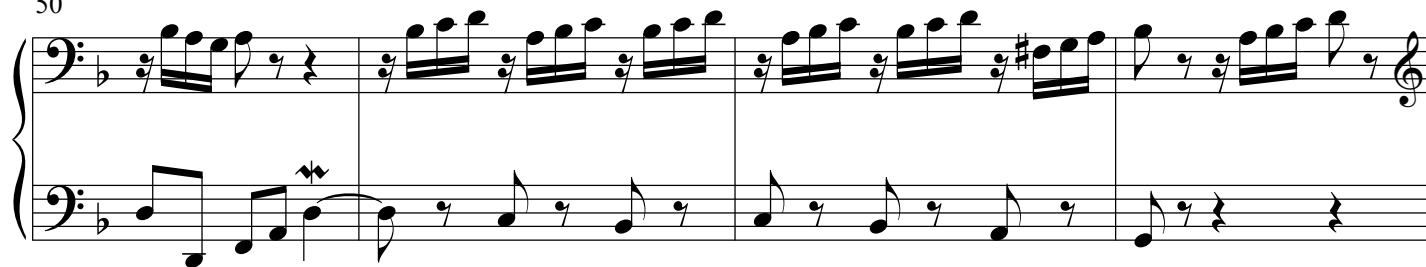

54

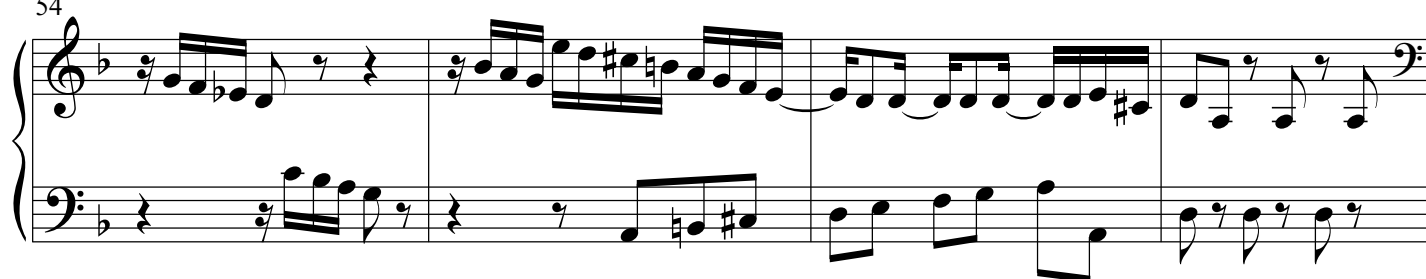

58

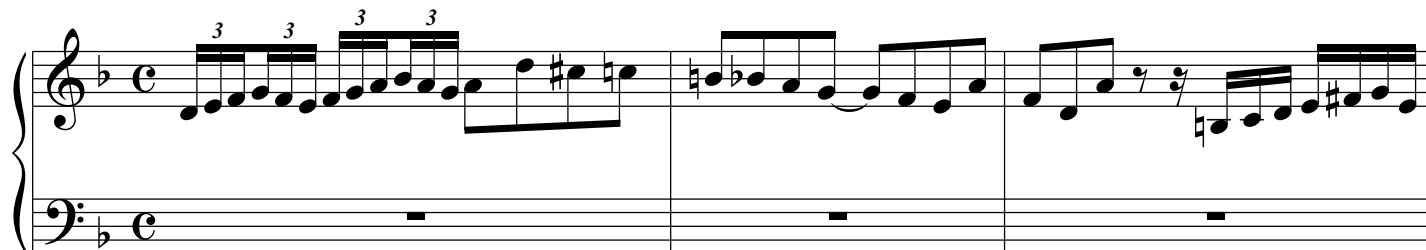
**Fuga VI BWV 875**

4

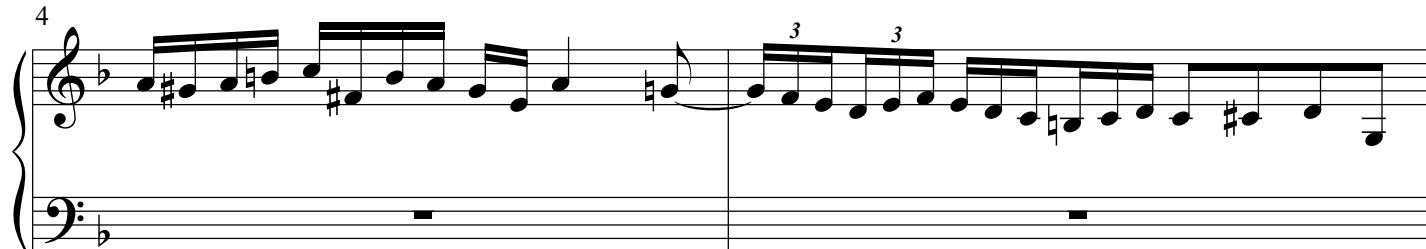

6

8

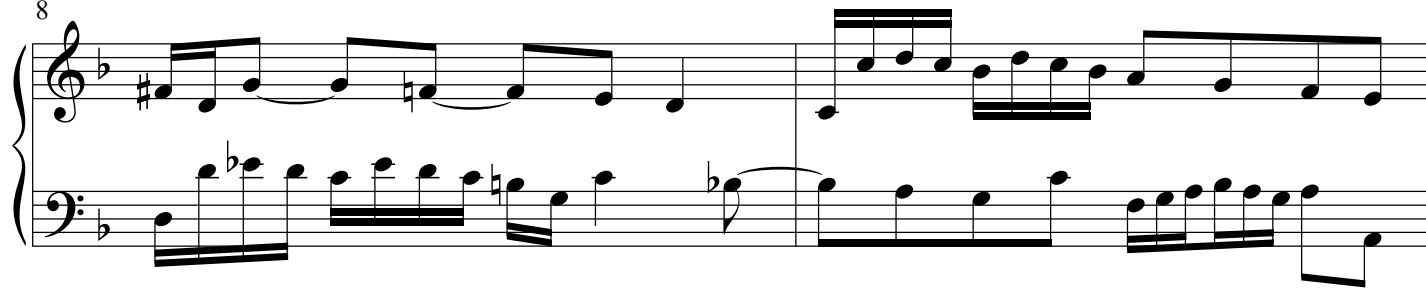

10

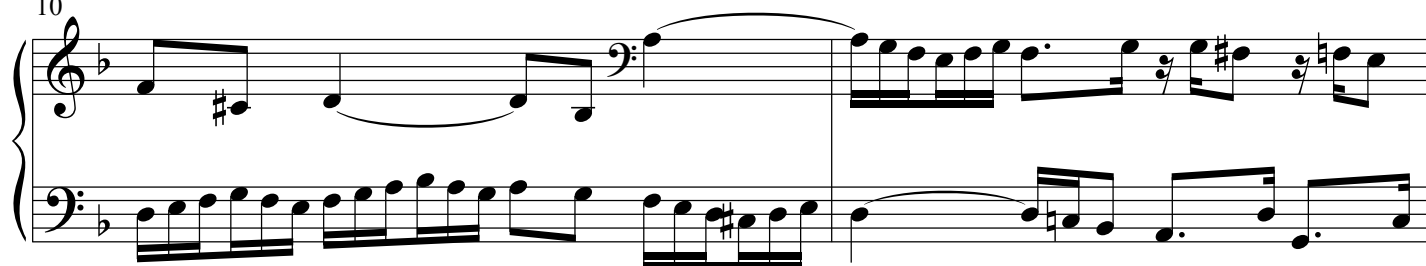

12

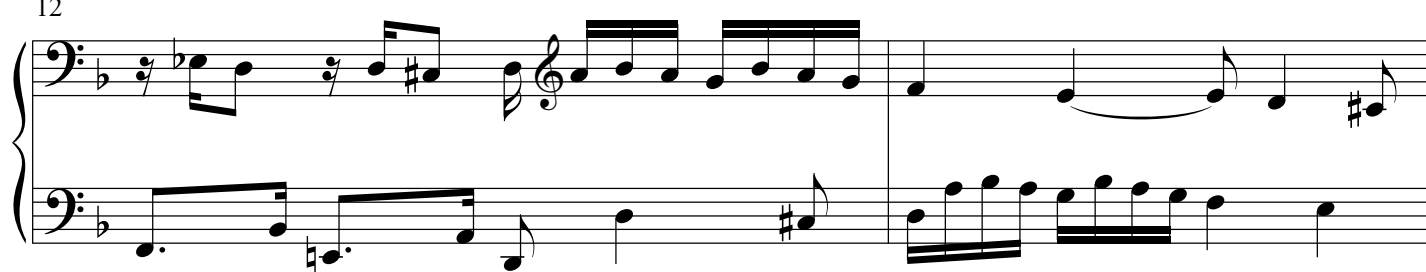

14

16

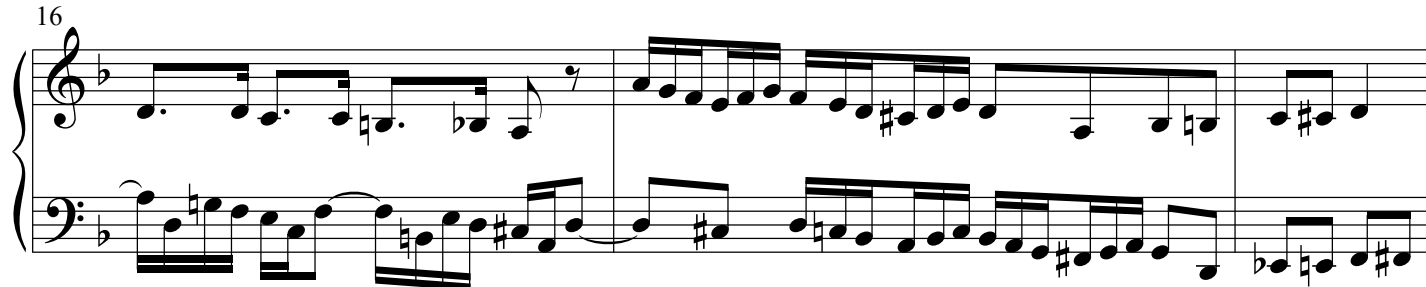

18

20

22

24

26

Praeludium et Fuga VII BWV 876

4

12

20

20

24

25

26

27

28

29

30

31

32

33

34

35

36

37

38

39

40

41

42

43

44

28

28

32

36

40

44

48

52

52

Das wohltemperierte Klavier II - PIANO II

56

60

64

67

Fuga VII BWV 876

7

13

18

24

30

36

41

54

Das wohltemperierte Klavier II - PIANO II

46

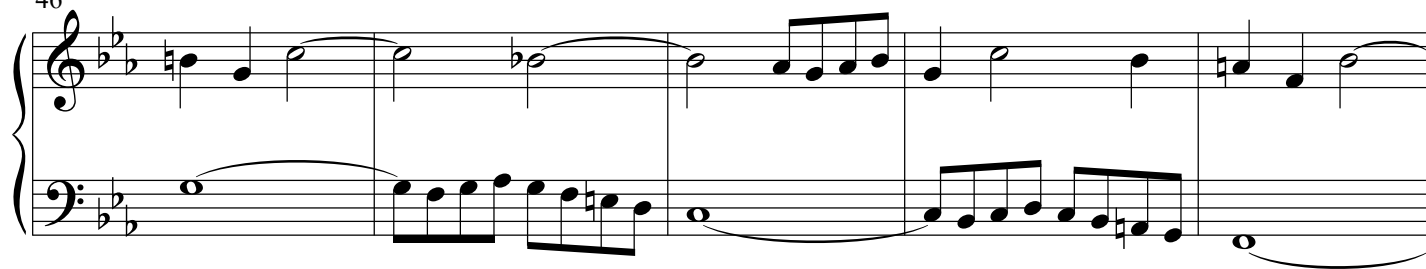

51

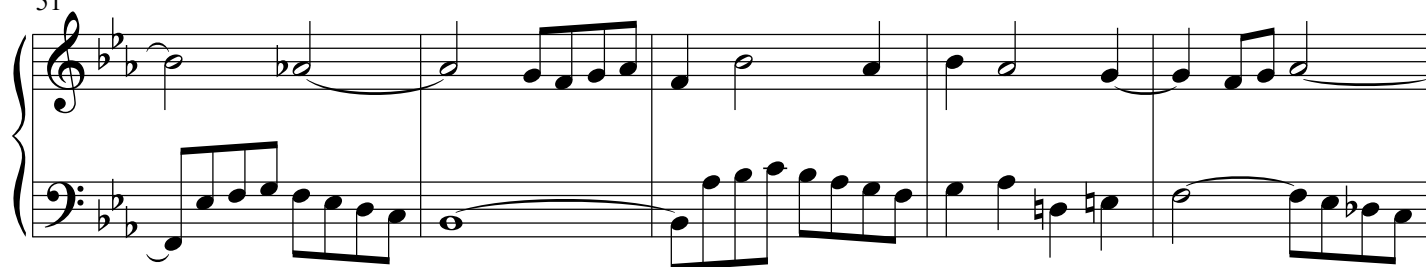

56

61

66

Praeludium et Fuga VIII BWV 877

17

19

21

24

27

30

33

35

Fuga VIII BWV 877

5

8

11

15

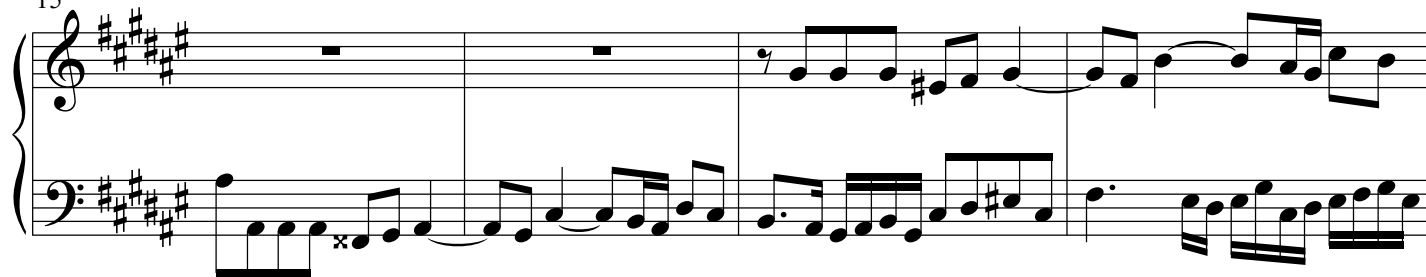

19

22

26

29

32

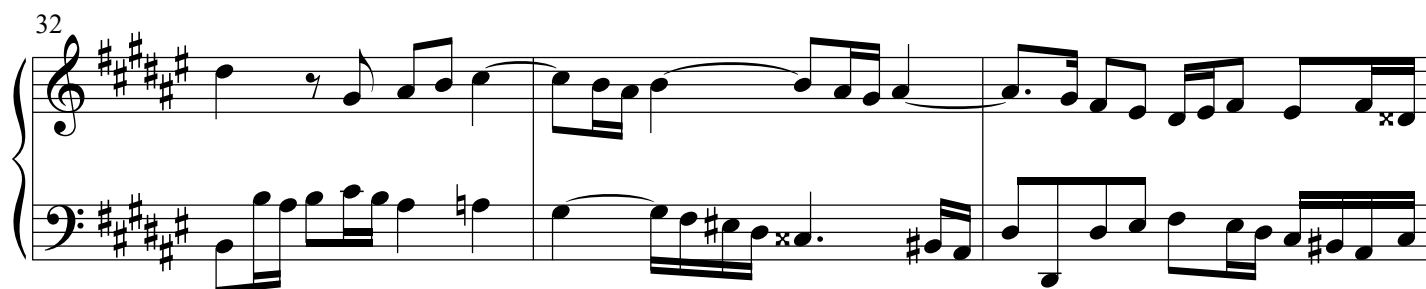

35

38

41

44

Draeludium et Fuga VIII BWV 877

TRANSPOSED TO D MINOR

4

60

Das wohltemperierte Klavier II - PIANO II

8

11

14

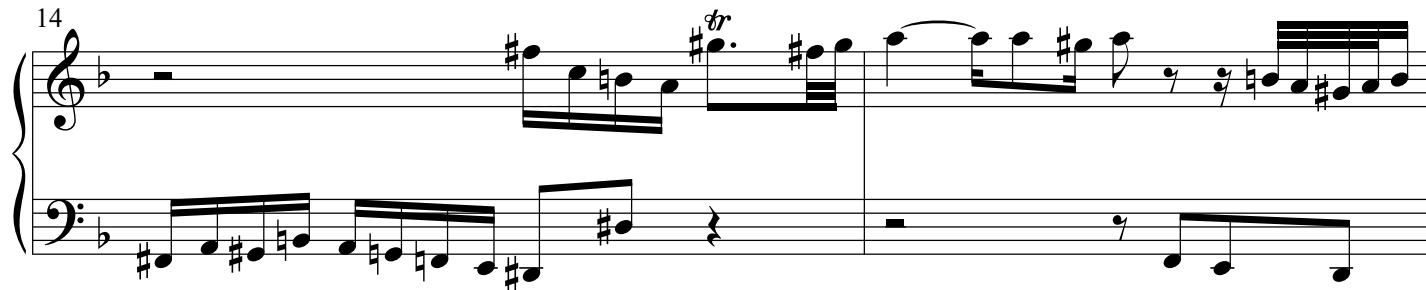

16

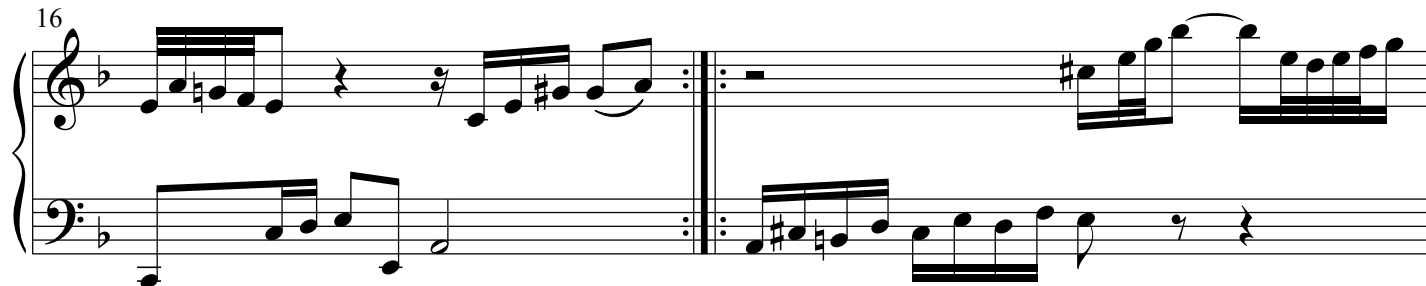

18

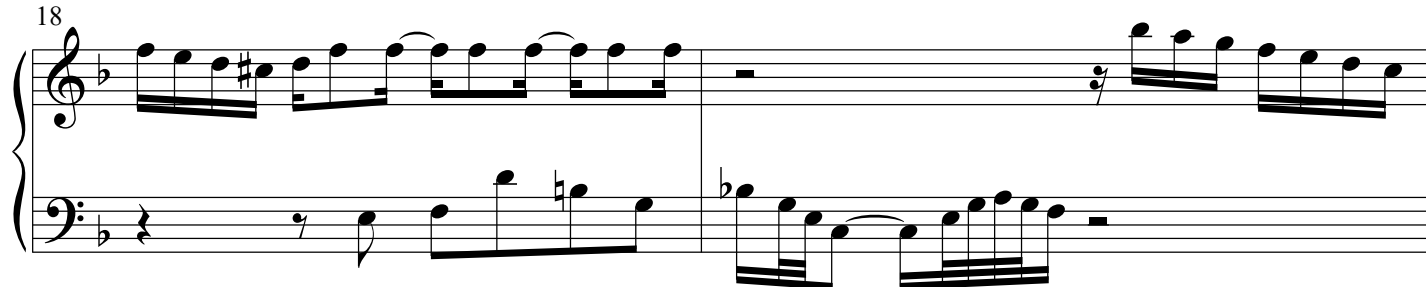

20

23

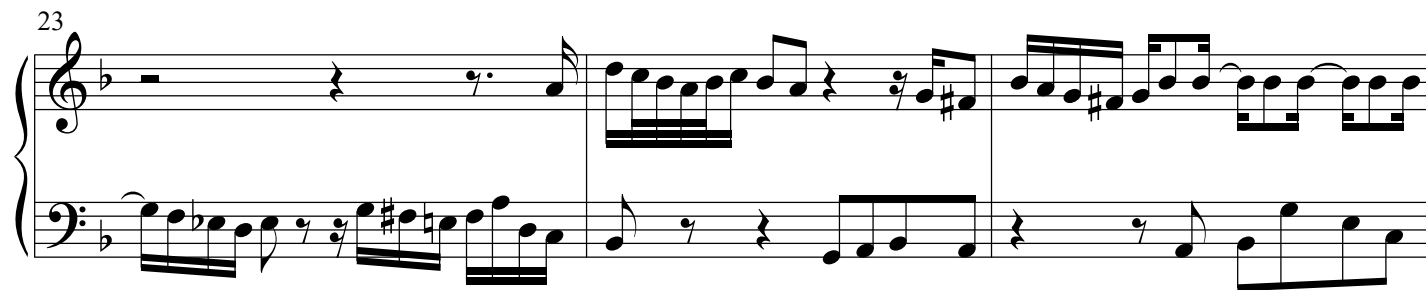

26

29

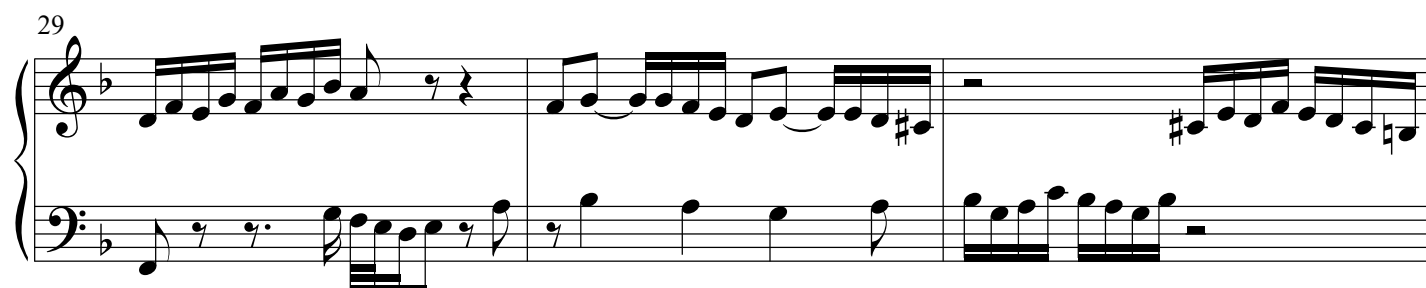

32

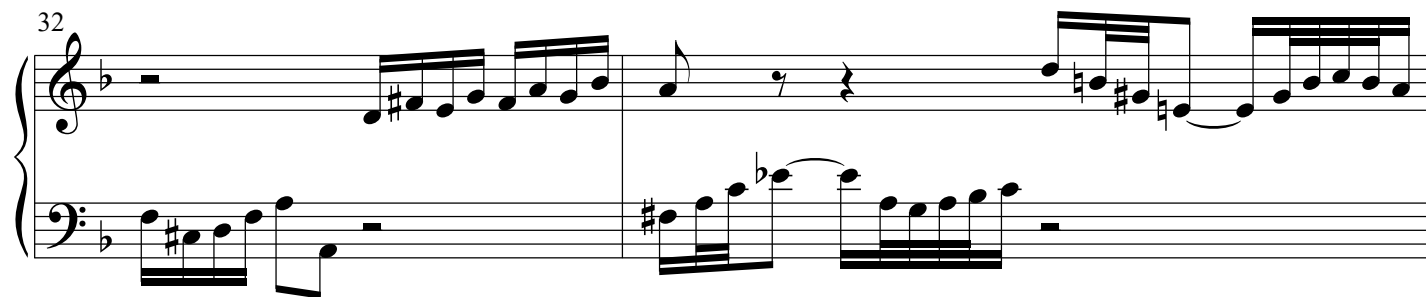

34

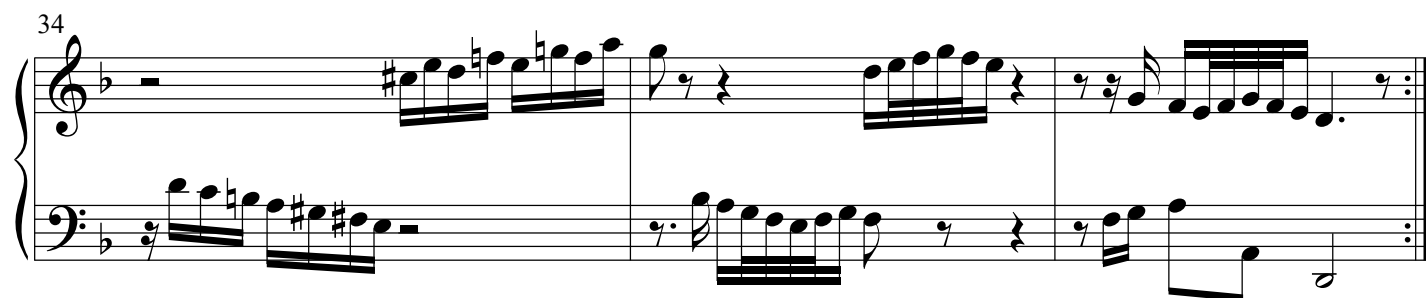
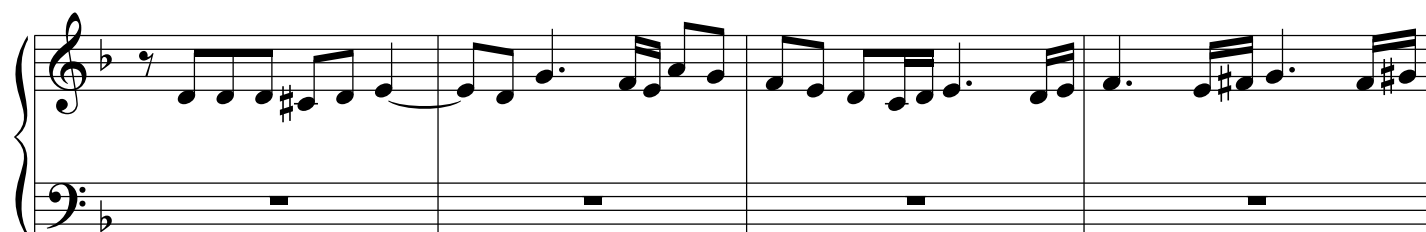
**Fuga VIII BWV 877**

5

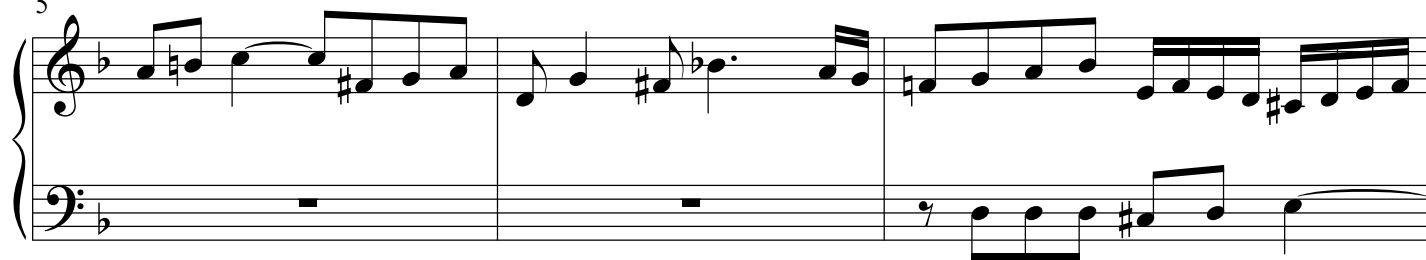

8

11

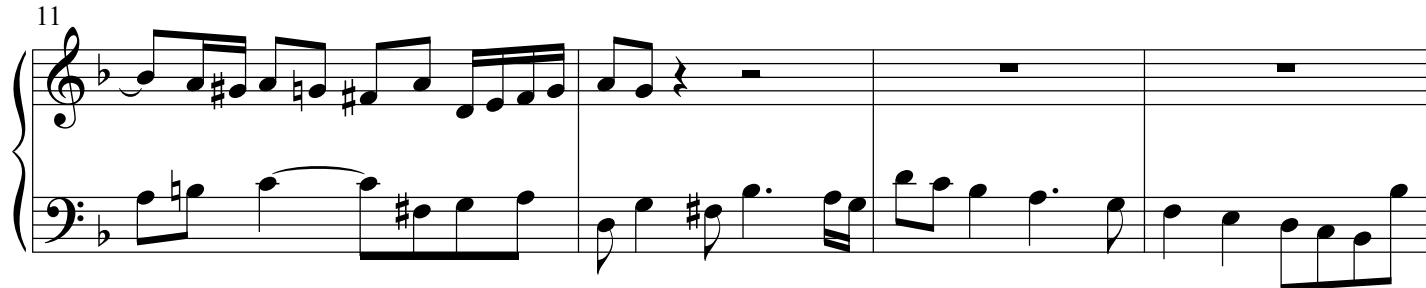

15

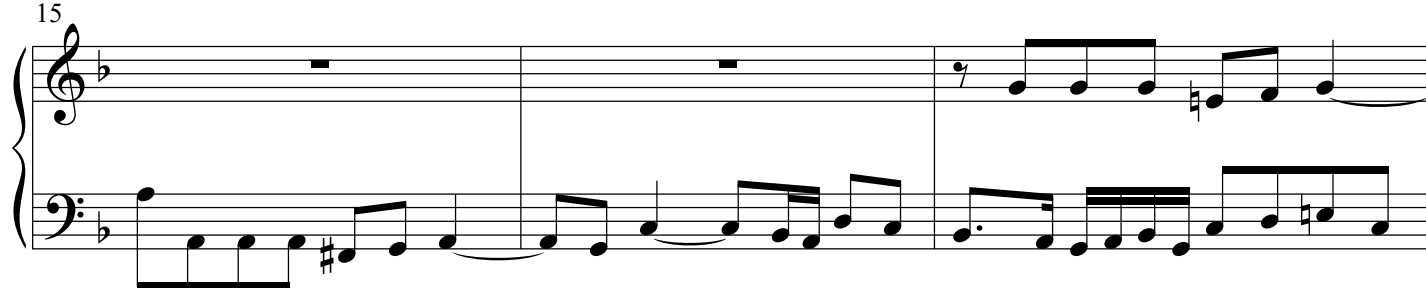

18

21

24

27

28

30

31

32

33

34

35

36

37

38

39

40

41

42

43

44

45

46

47

30

33

36

37

38

39

39

42

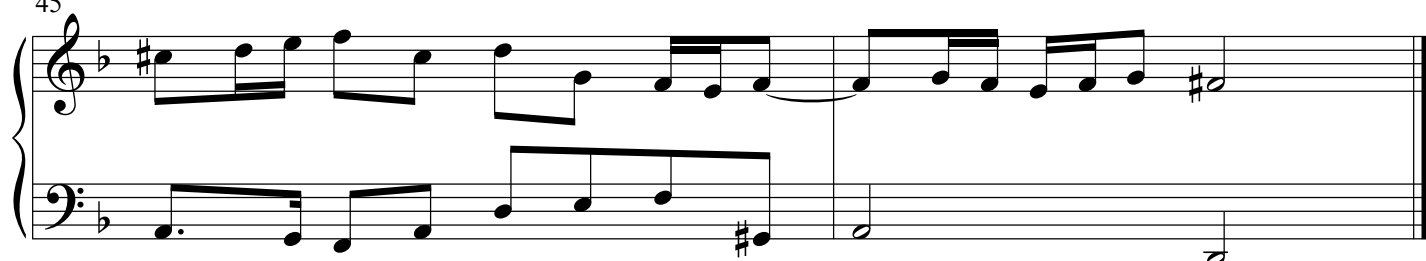

45

**Praeludium et Fuga VIII BWV 877**

4

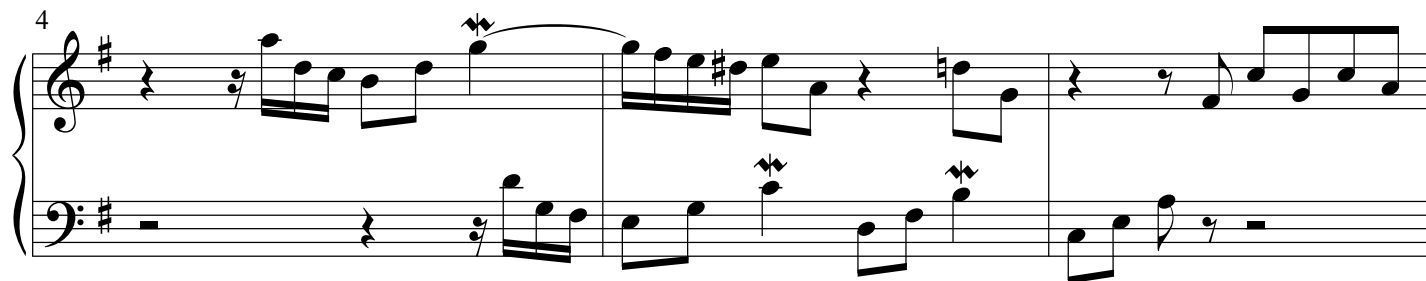

7

10

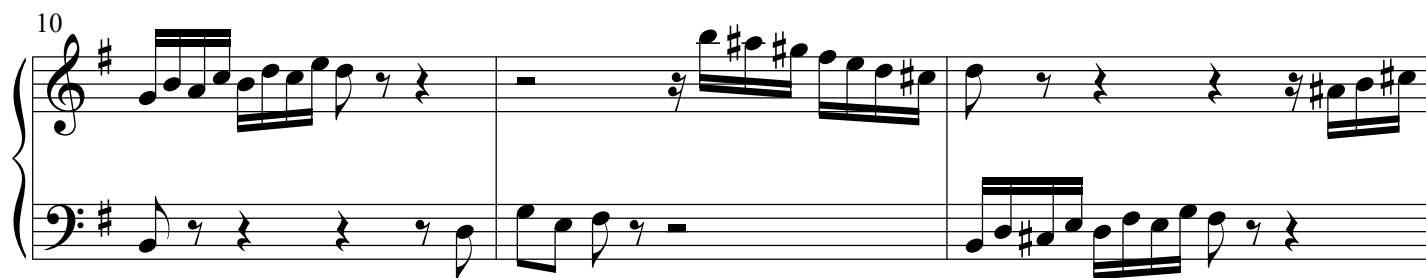

13

15

17

19

22

25

28

31

33

35

Fuga VIII BWV 877

5

9

13

18

21

24

28

68

Das wohltemperierte Klavier II - PIANO II

31

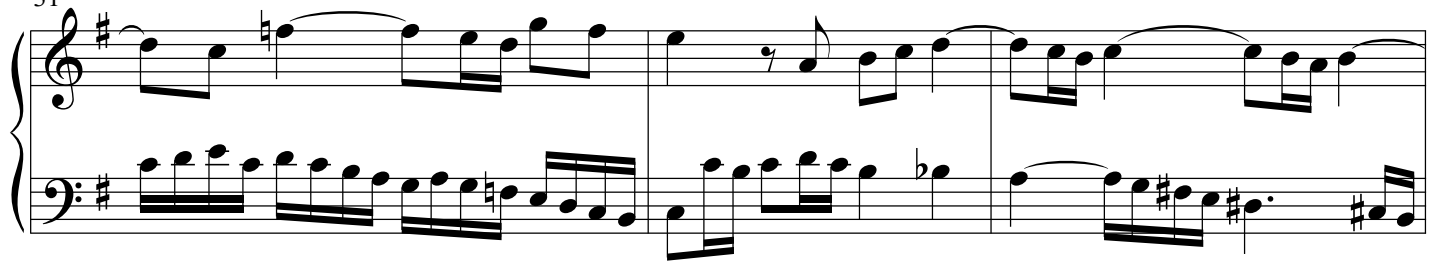

34

38

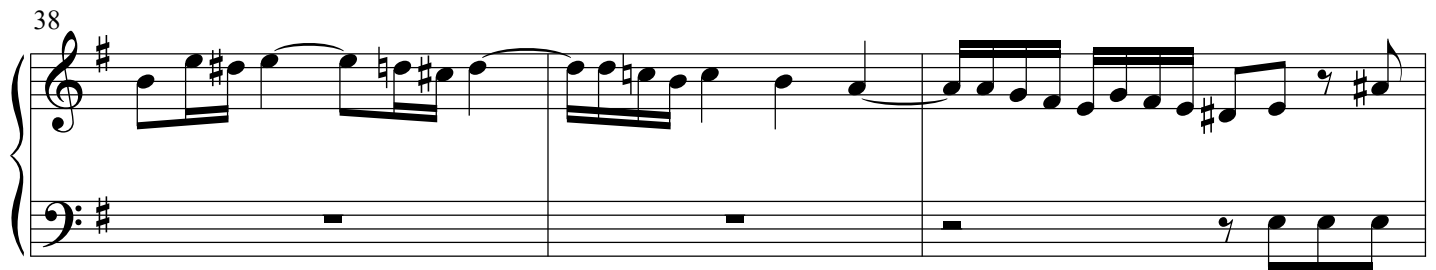

41

44

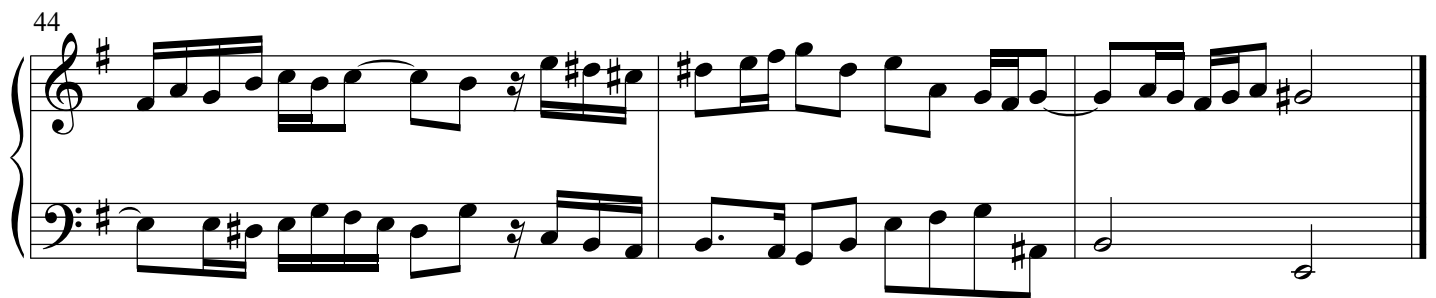

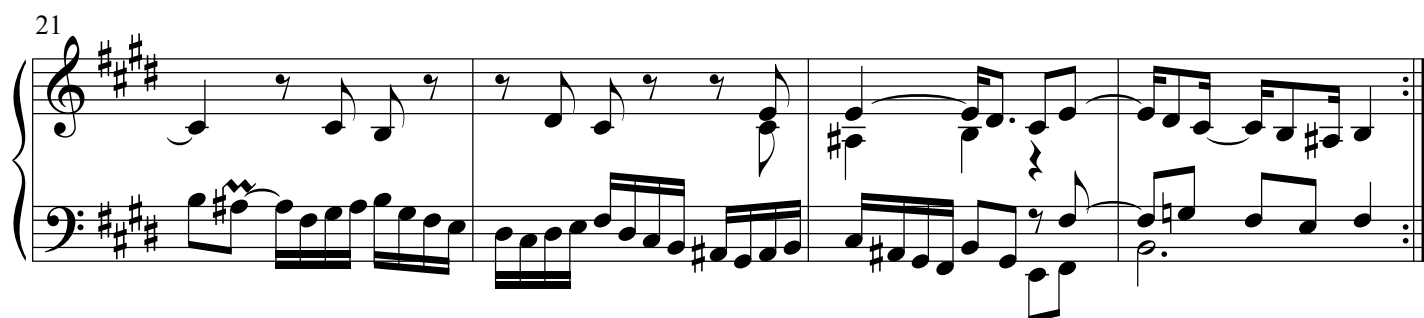
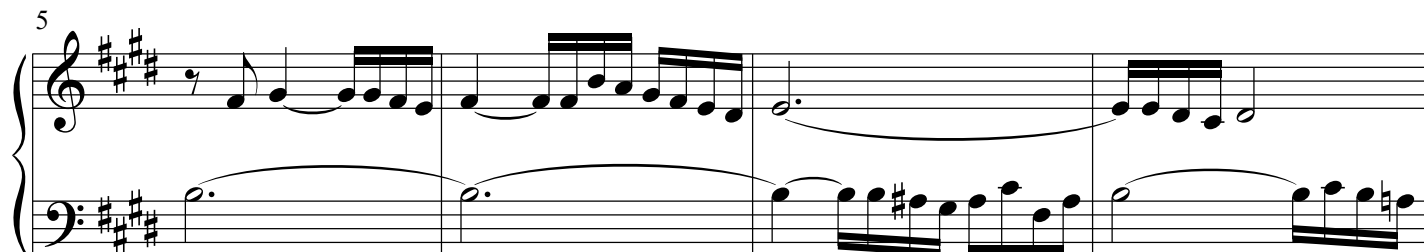
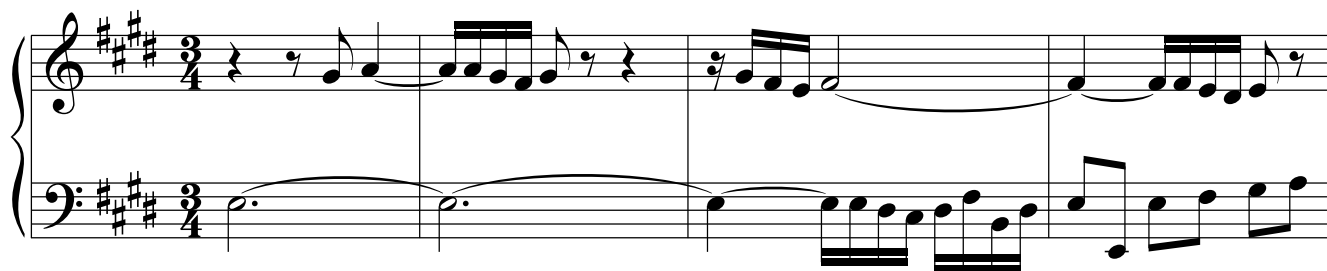
Praeludium et Fuga IX BWV 878

70

Das wohltemperierte Klavier II - PIANO II

25

29

33

37

41

44

48

51

Fuga IX BWV 878

4

7

10

13

15

16

16

19

[illegible]

22

22

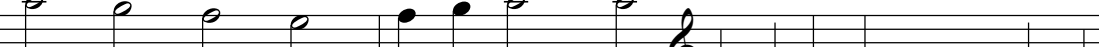

22

25

25

28

28

31

34

37

40

Praeludium et Fuga IX BWV 878

TRANSPOSED TO F MAJOR

5

9

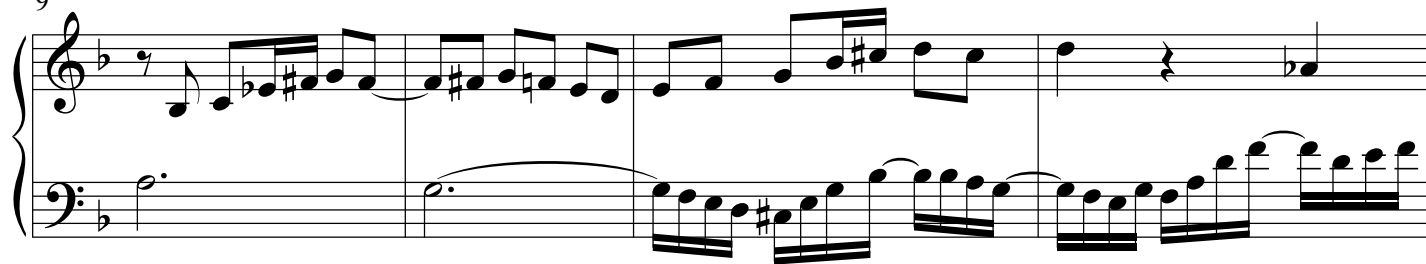

13

17

21

25

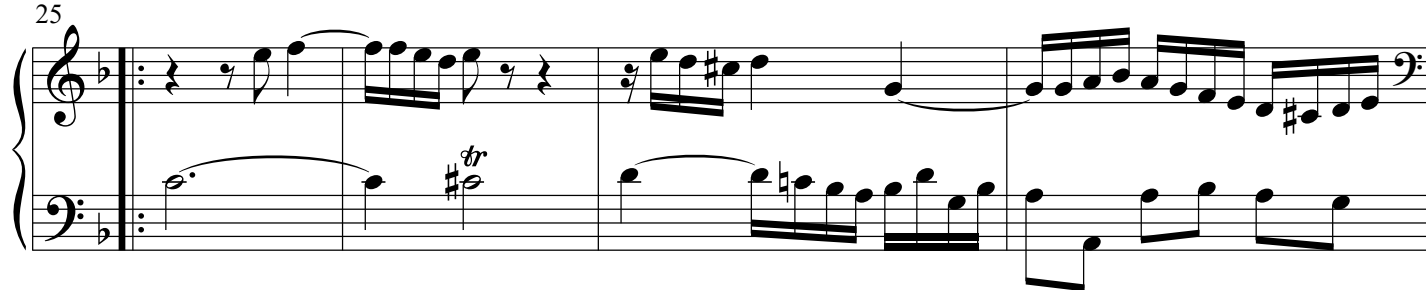

29

33

37

41

44

48

51

4

5

6

7

10

Example 10-10

13

19

22

25

28

31

34

78

Das wohltemperierte Klavier II - PIANO II

37

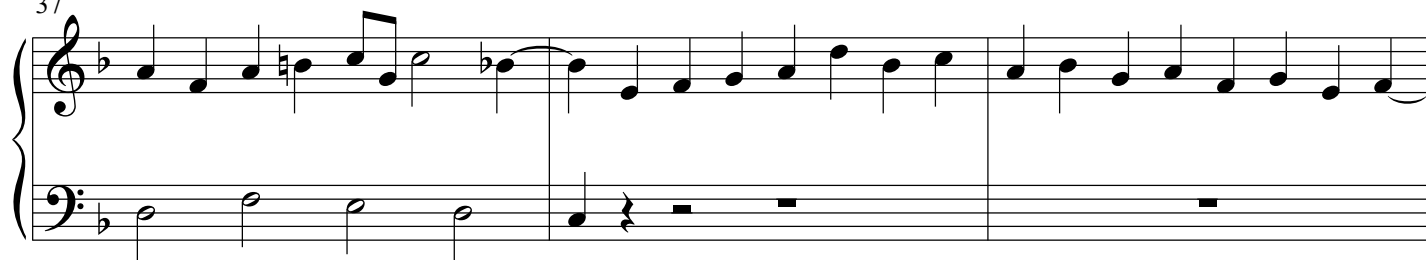

40

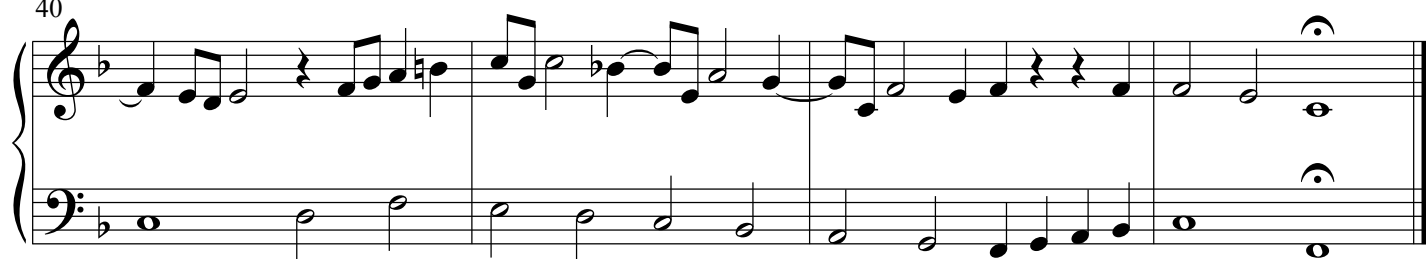
**Praeludium et Fuga X BWV 879**

7

13

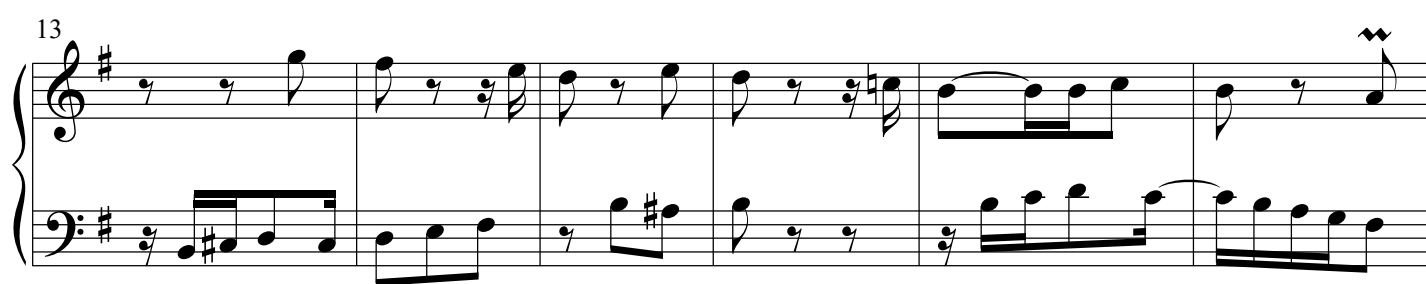

19

25

tr

31

tr

37

tr

43

tr

48

tr

54

tr

80

Das wohltemperierte Klavier II - PIANO II

60

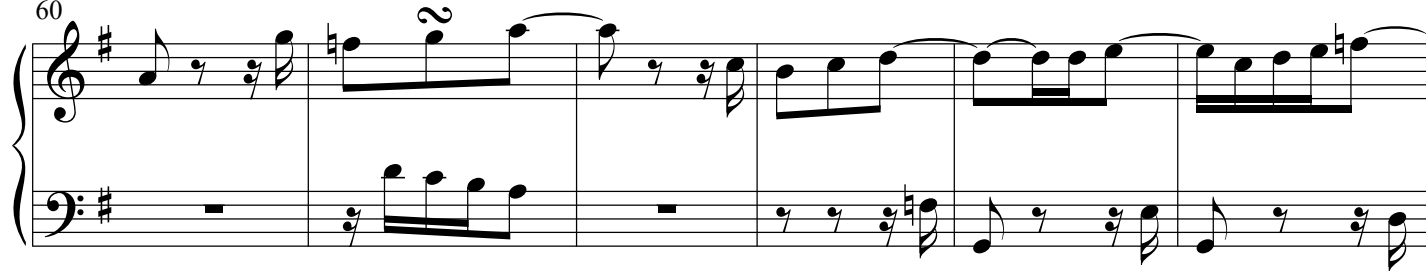

66

72

78

84

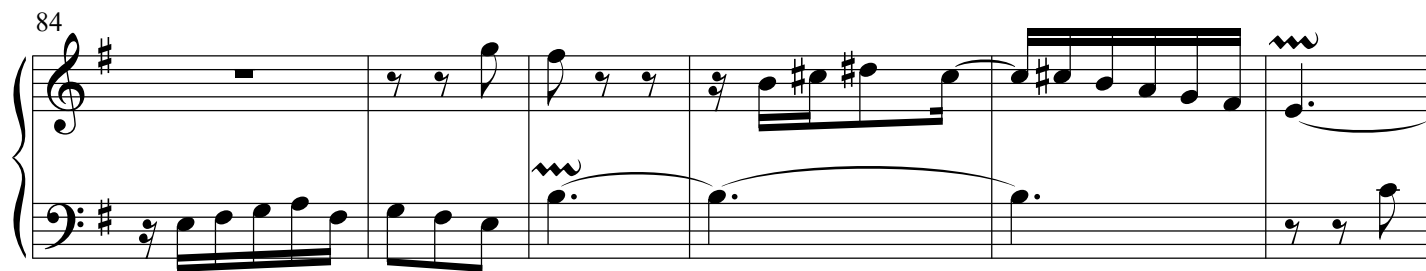

90

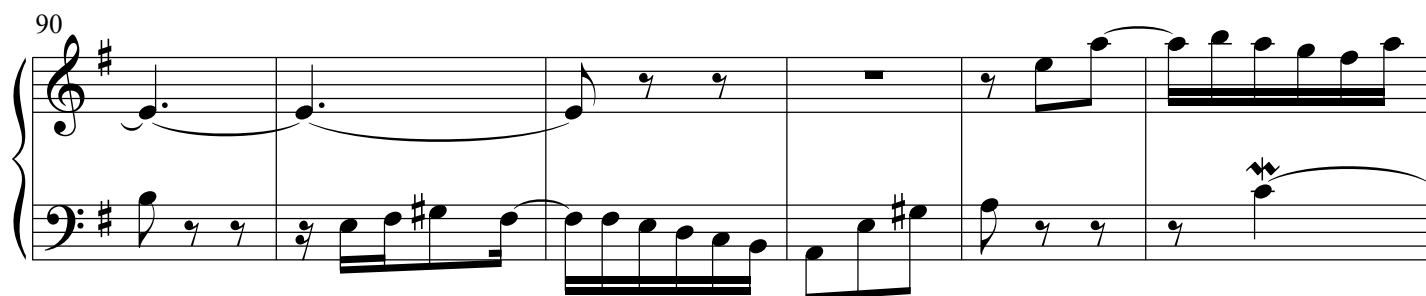

96

102

Fuga X BWV 879

9

13

17

20

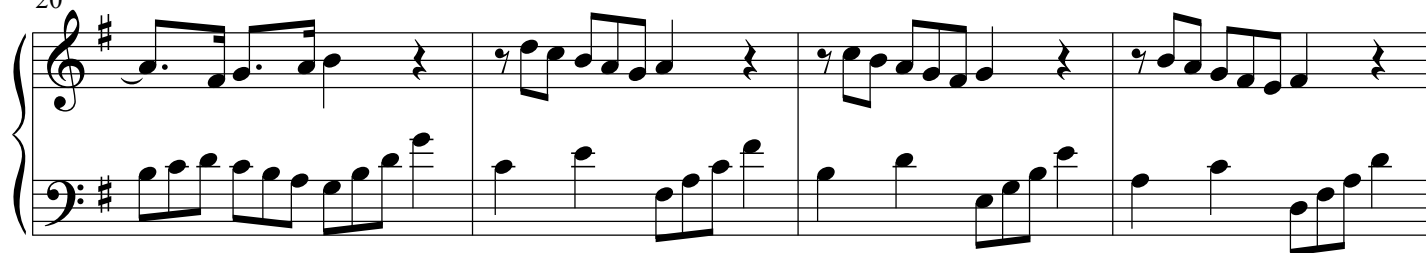

24

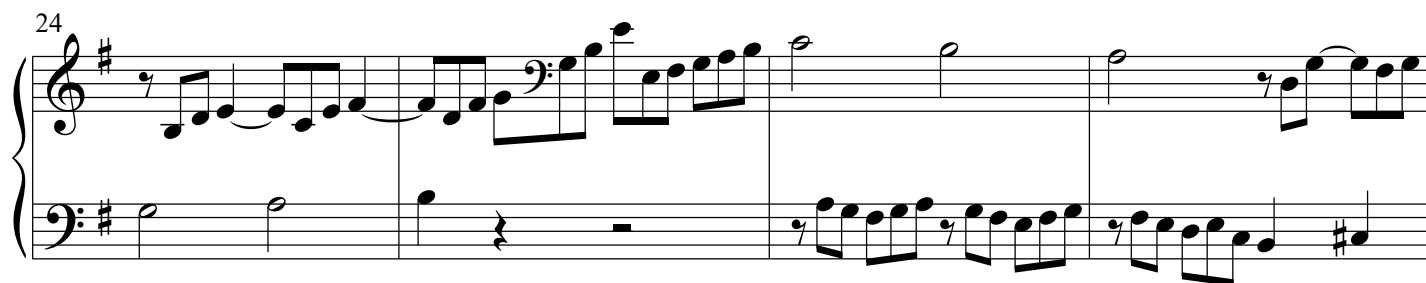

28

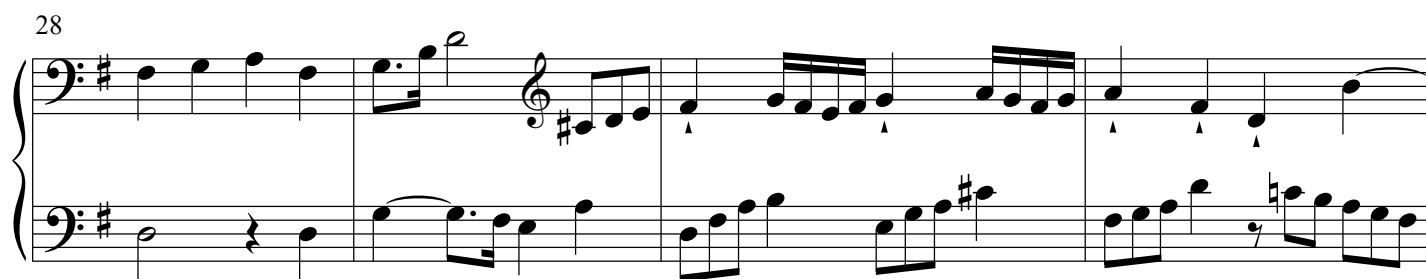

32

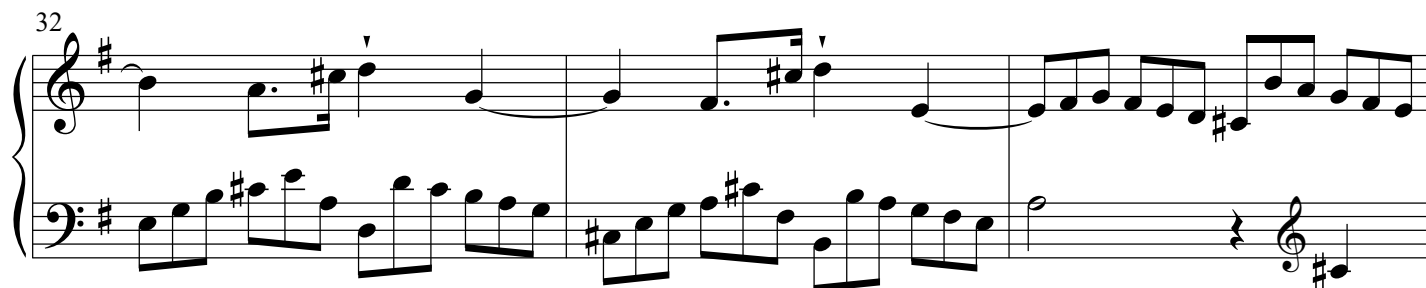

35

38

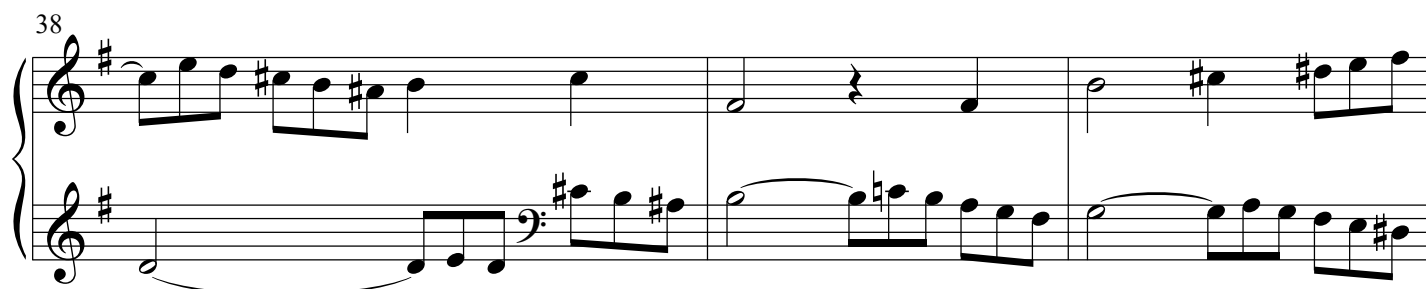

41

44

48

51

55

59

62

65

68

72

76

79

83

Praeludium et Fuga XI BWV 880

4

7

10

13

16

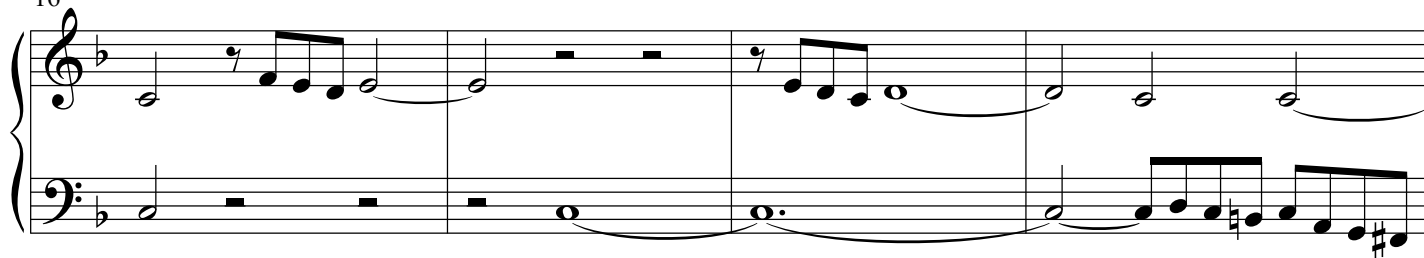

20

23

26

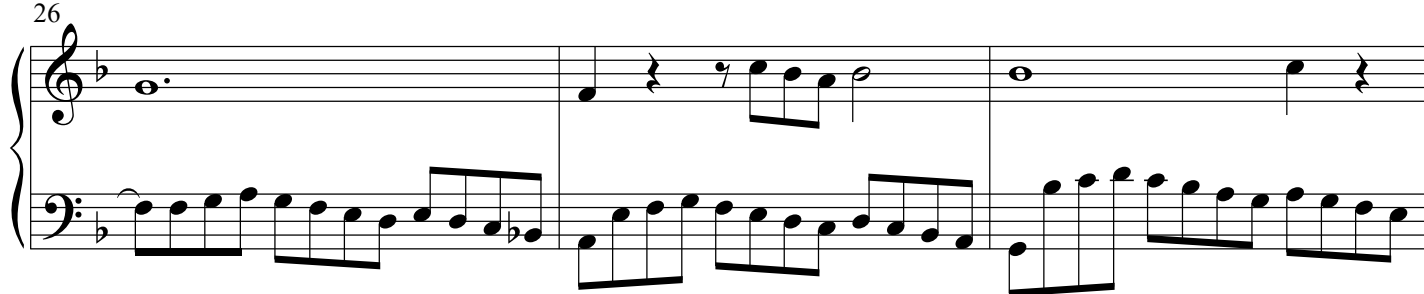

29

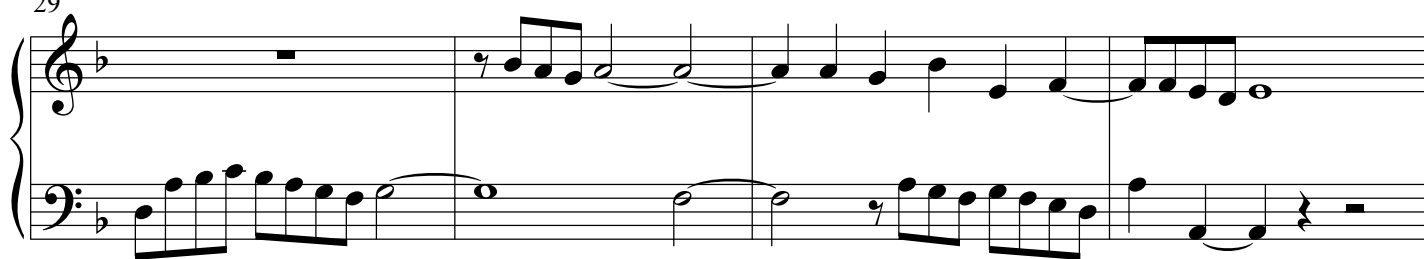

33

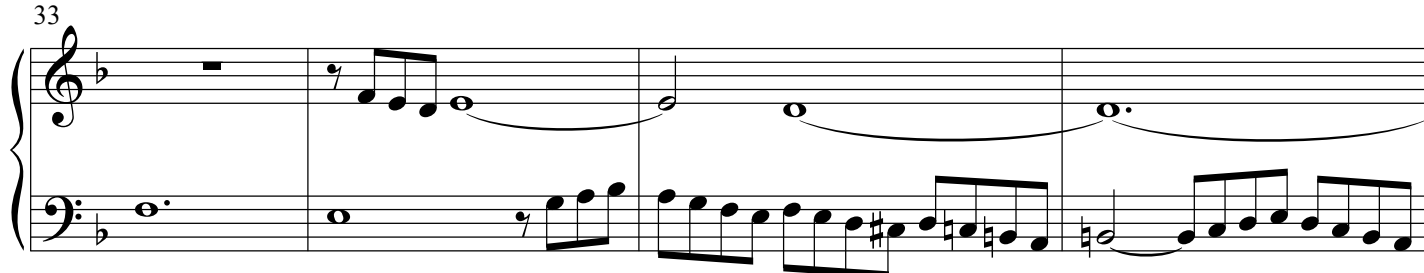

37

40

43

46

49

52

55

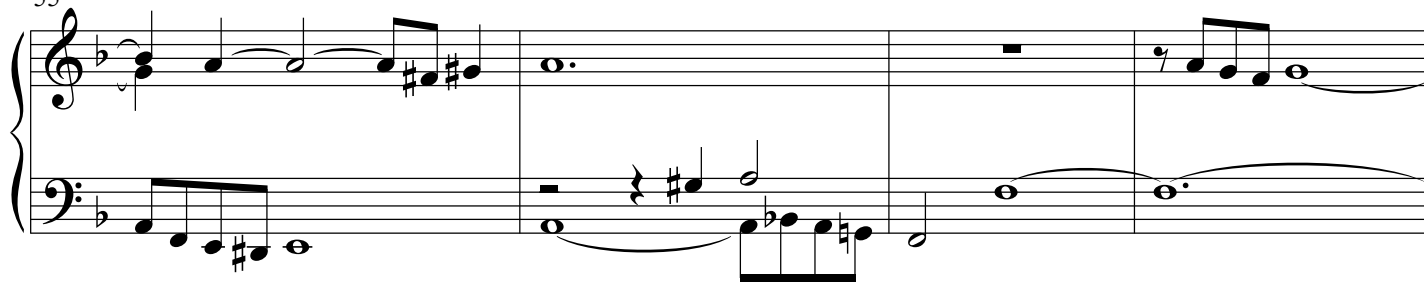

59

62

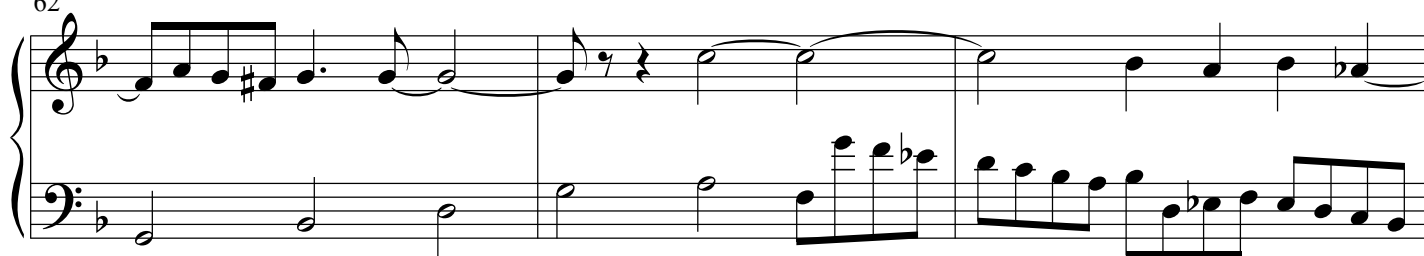

65

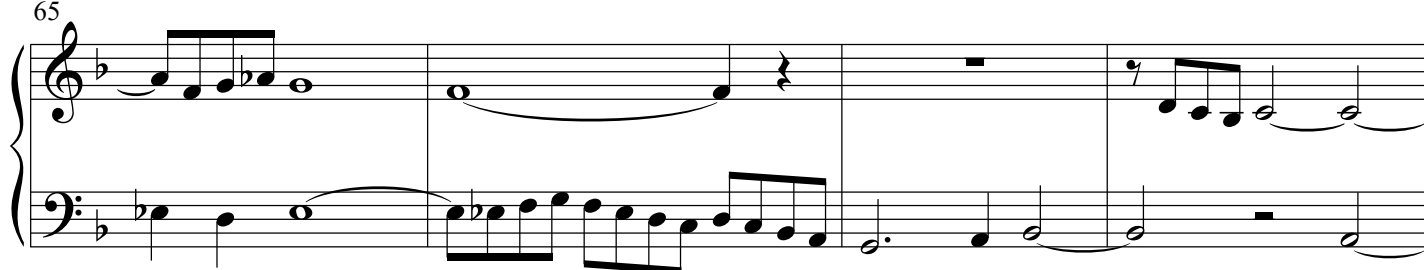

69

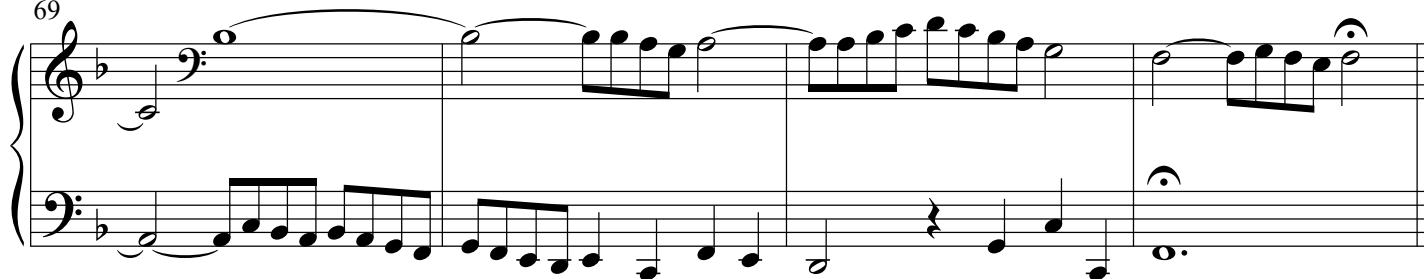
**Fuga XI BWV 880**

10

16

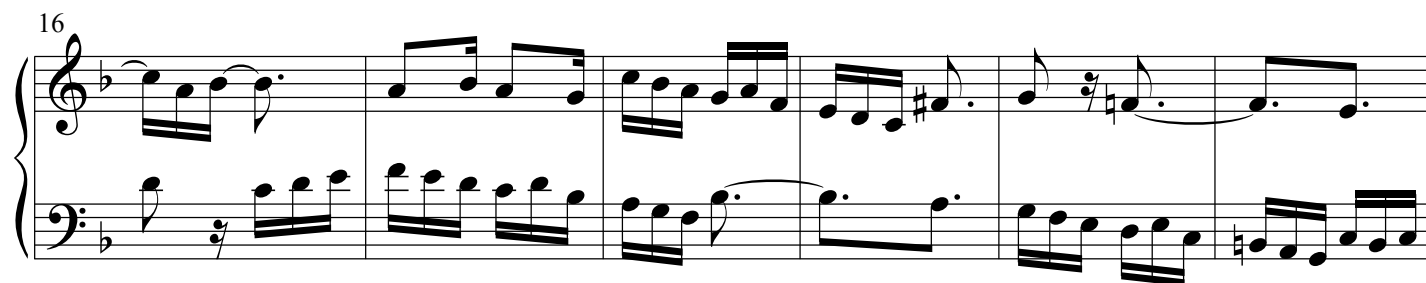

22

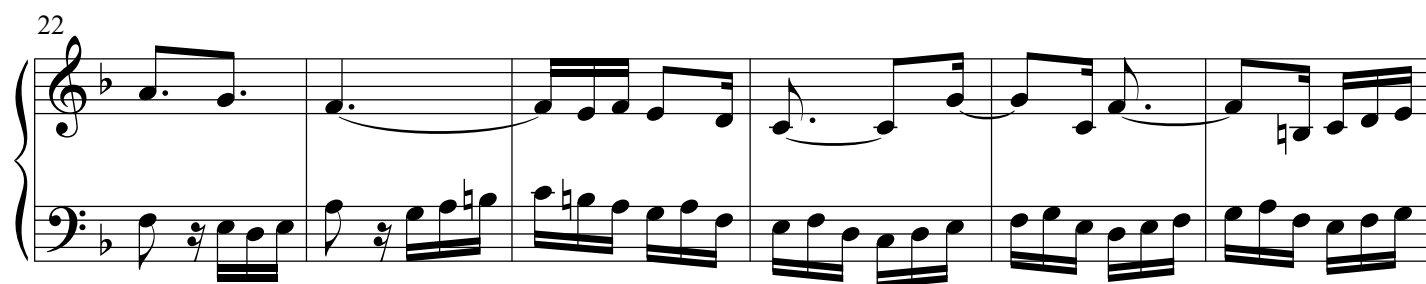

28

34

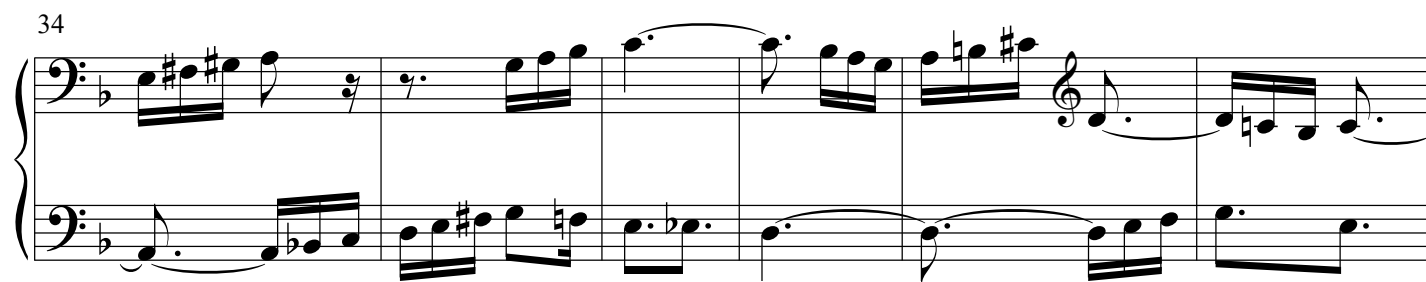

40

46

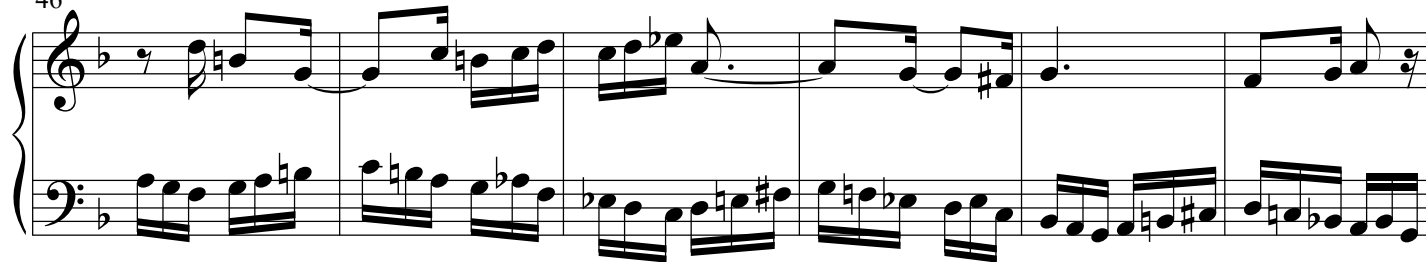

52

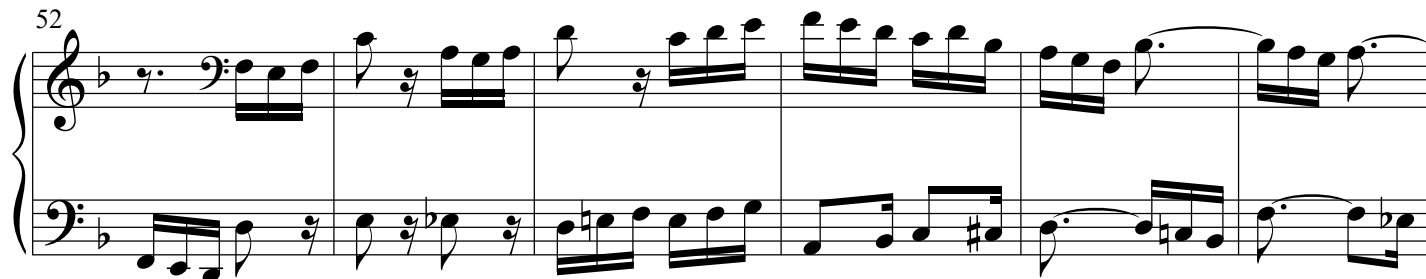

58

64

70

76

82

88

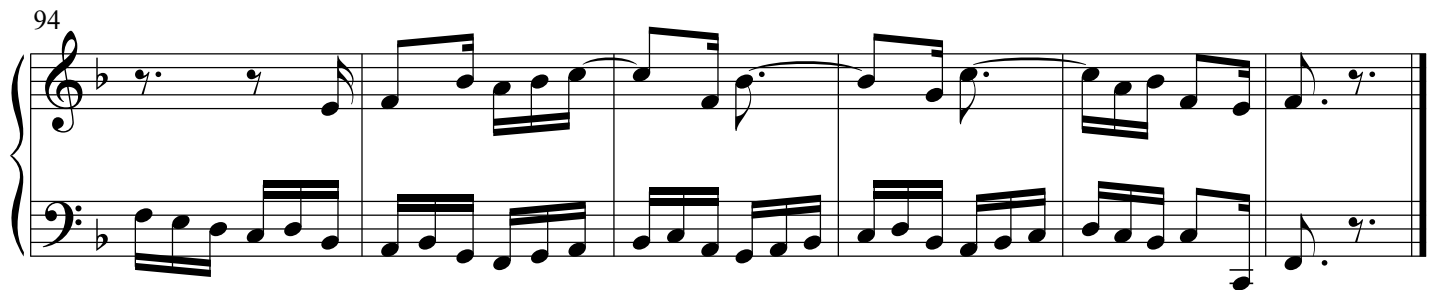

94

**Praeludium et Fuga XII BWV 881**

7

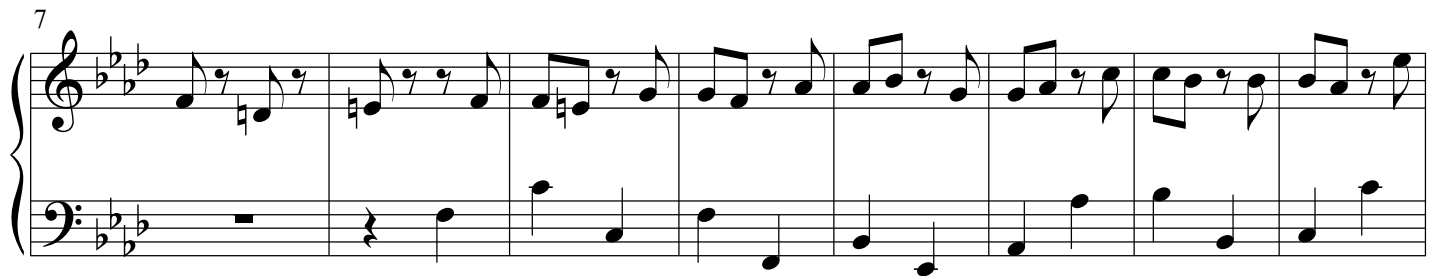

15

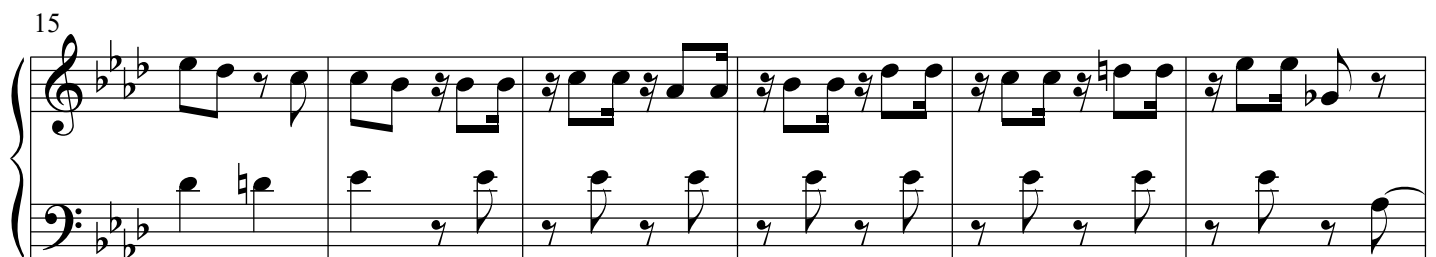

21

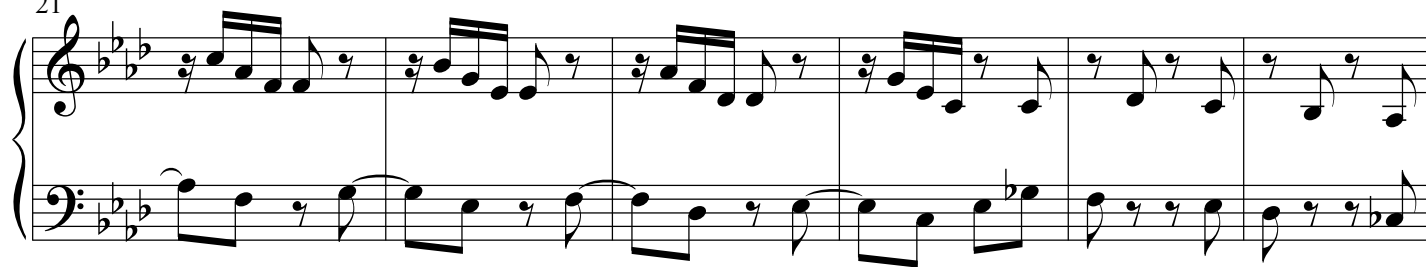

27

33

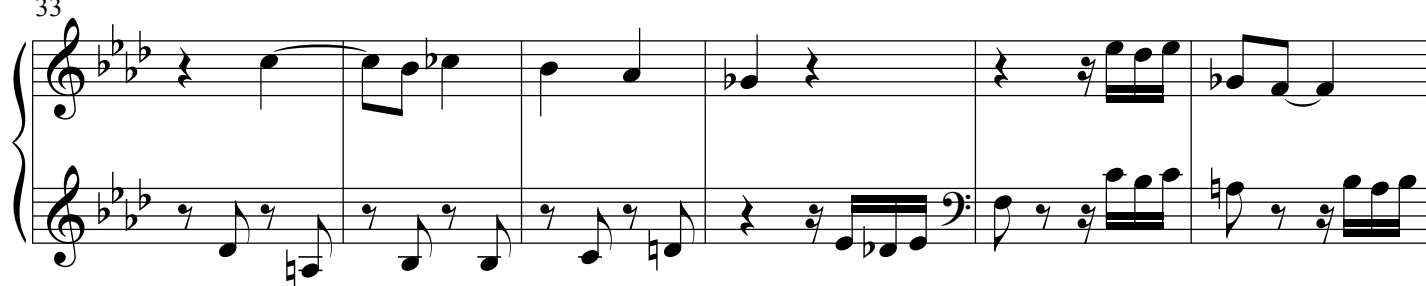

39

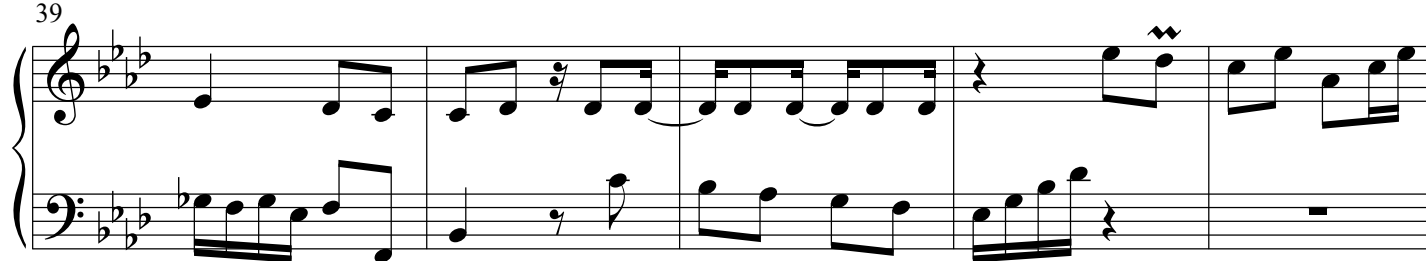

44

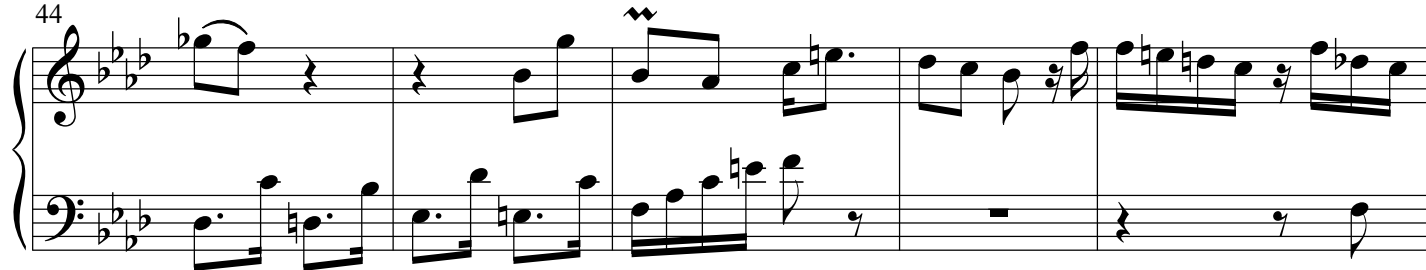

49

54

60

65

Fuga XII BWV 881

3

8

13

18

23

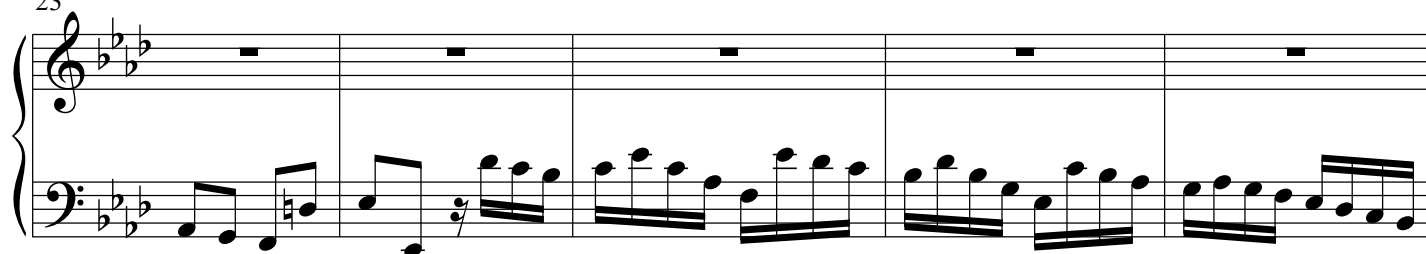

28

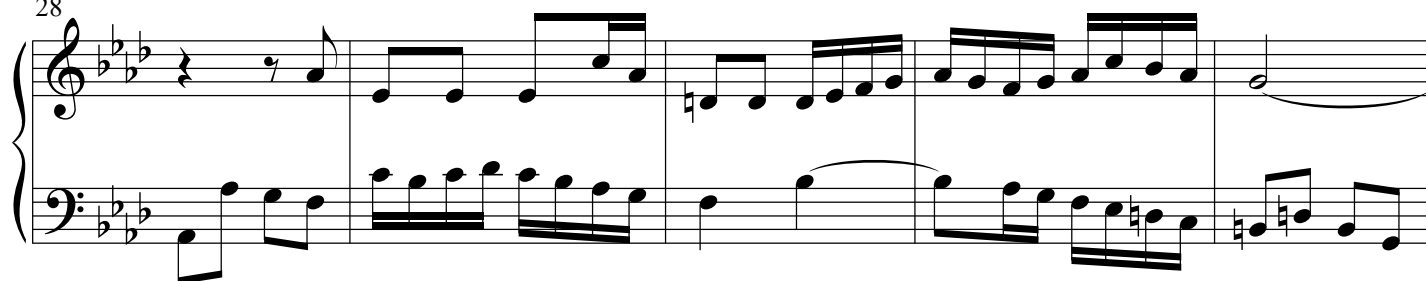

33

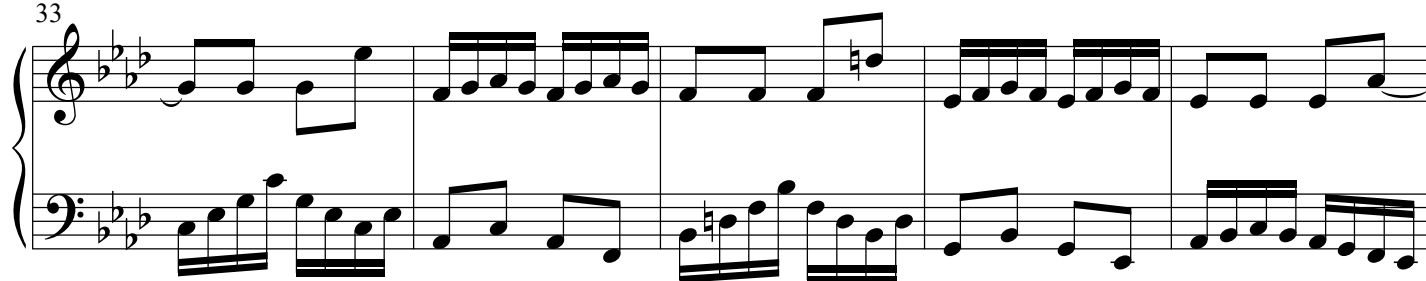

38

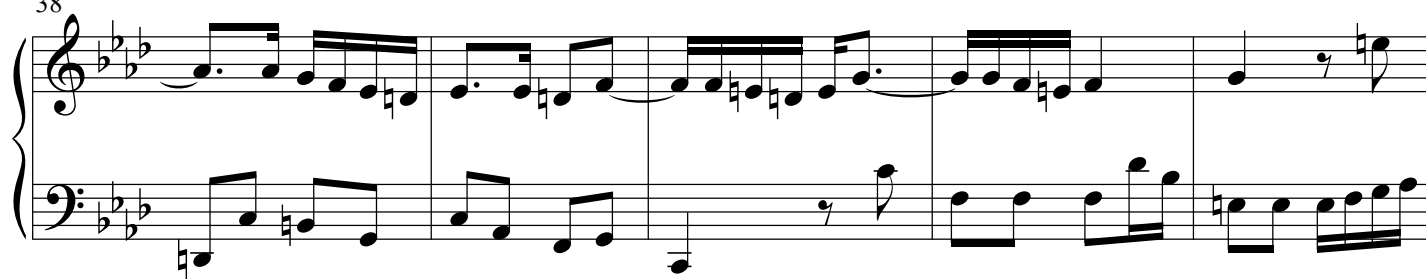

43

48

53

58

63

68

72

96

Das wohltemperierte Klavier II - PIANO II

76

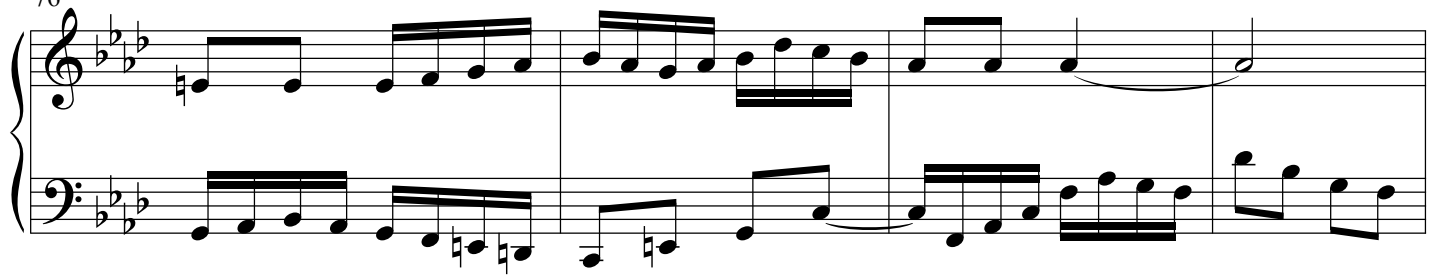

80

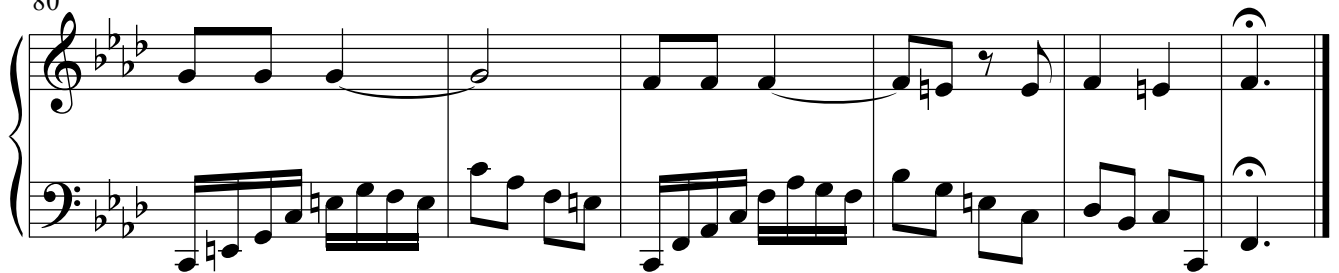
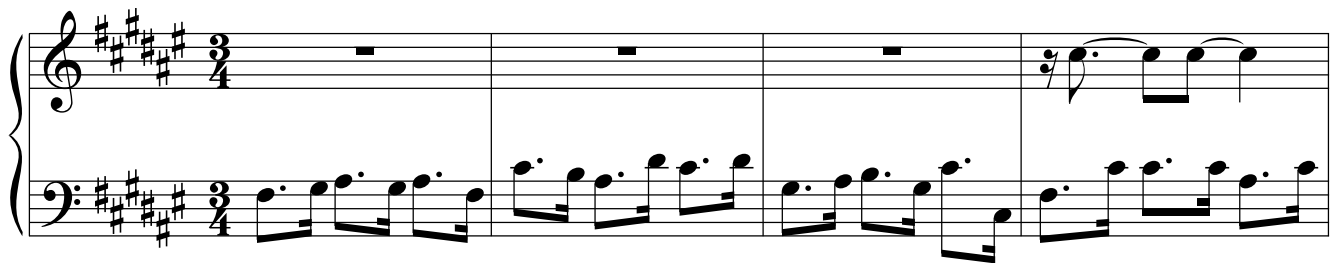
**Praeludium et Fuga XIII BWV 882**

5

9

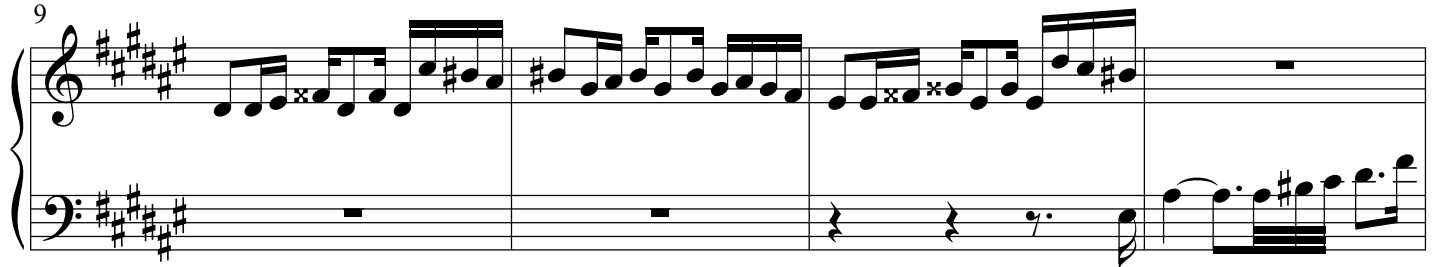

13

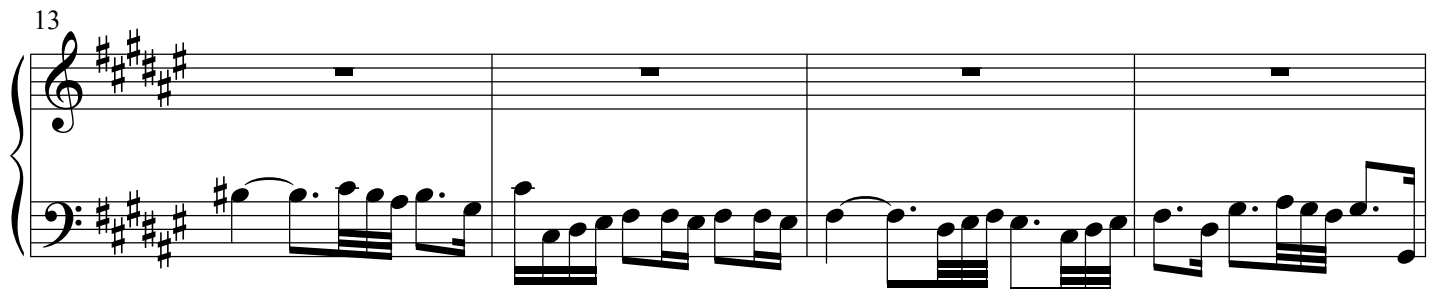

17

20

24

28

31

35

39

43

47

51

54

57

62

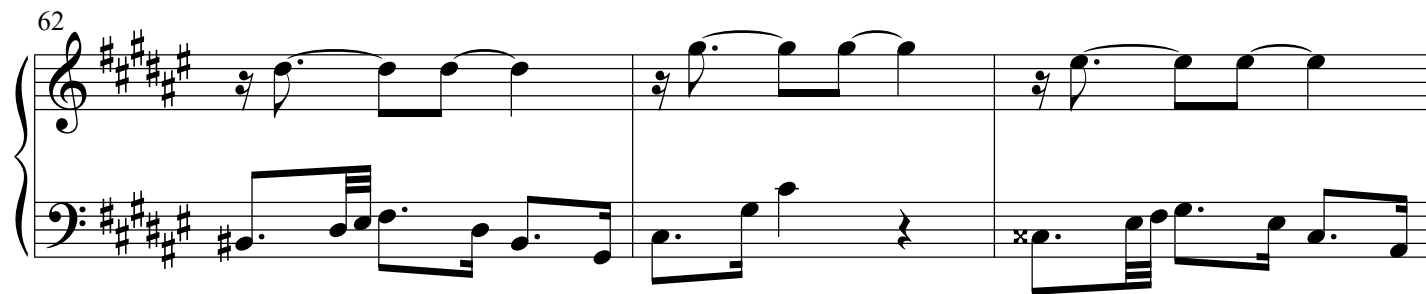

65

69

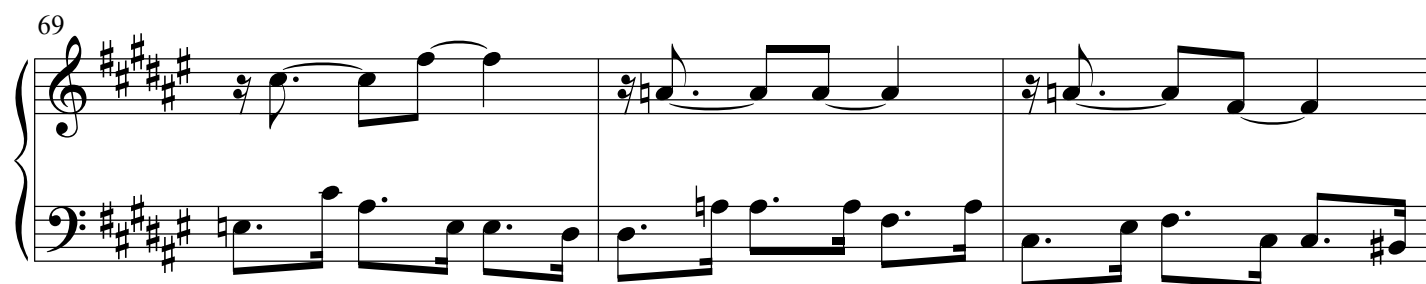

72

Fuga XIII BWV 882

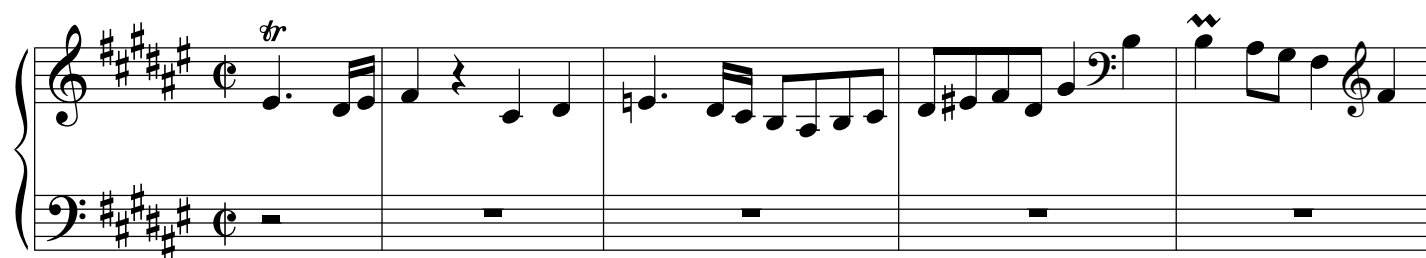

5

10

14

18

23

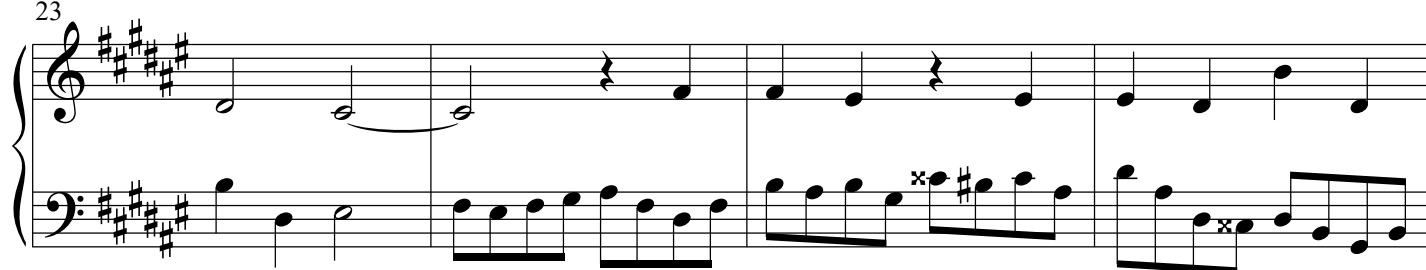

27

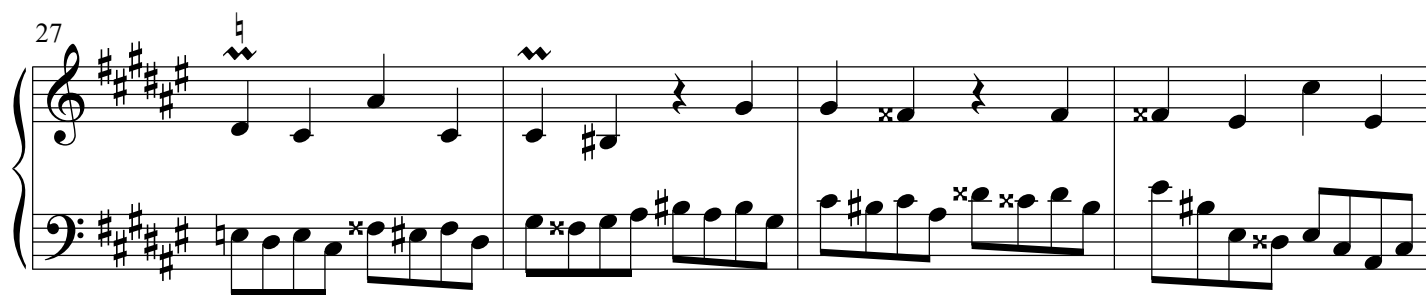

31

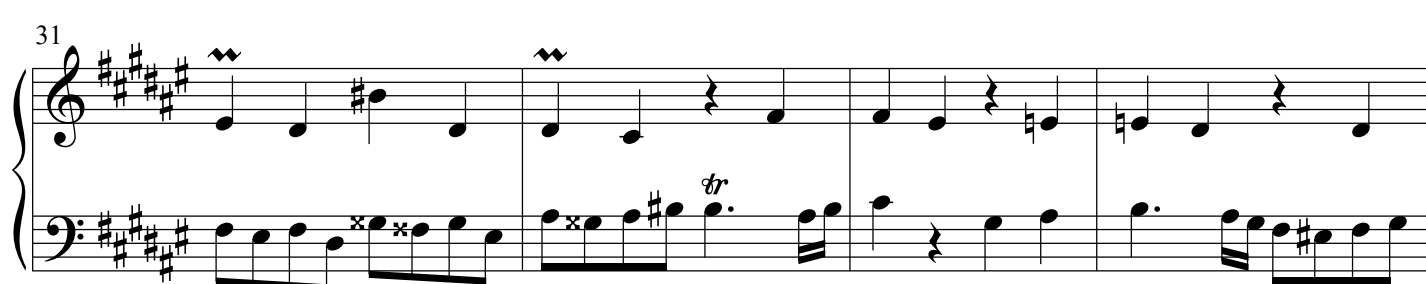

35

38

39

42

43

46

47

50

51

53

54

57

58

61

65

69

73

77

81

Praeludium et Fuga XIII BWV 882

TRANSPOSED TO F MAJOR

6

10

14

17

21

25

29

32

36

40

44

48

52

55

59

59

63

67

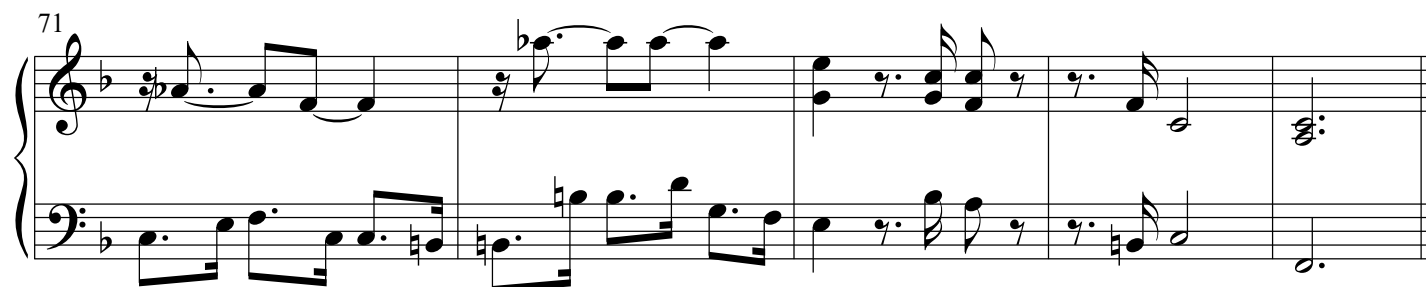

71

**Fuga XIII BWV 882**

tr

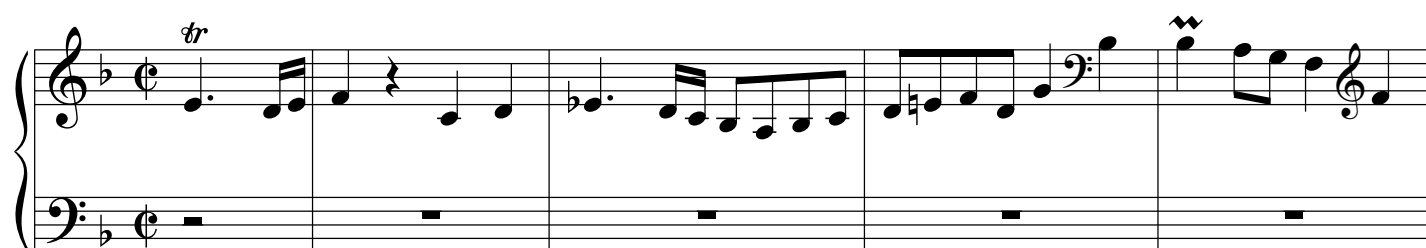

5 *tr*

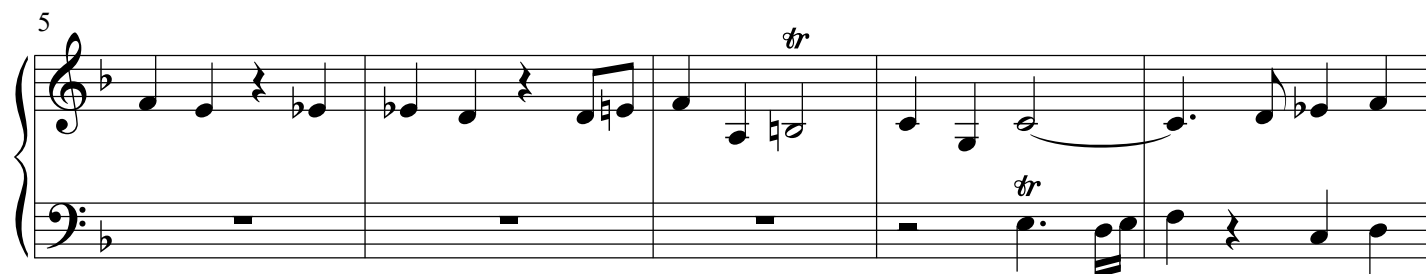

10

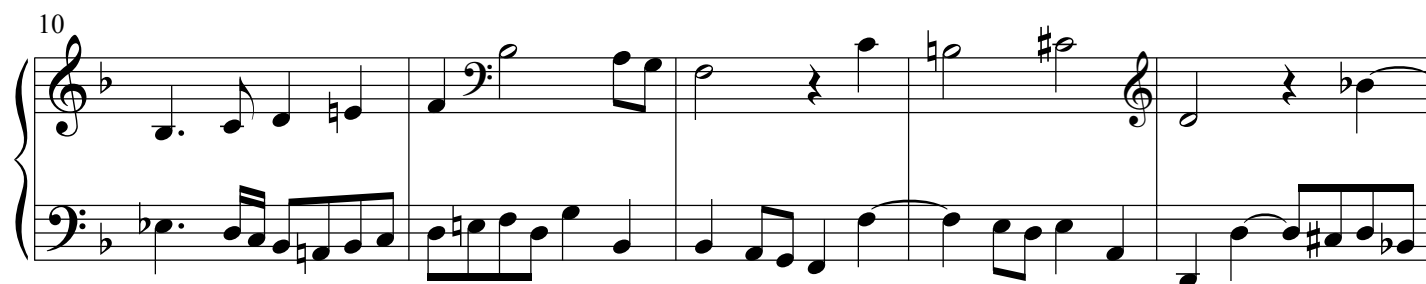

15

20

25

29

33

38

42

46

51

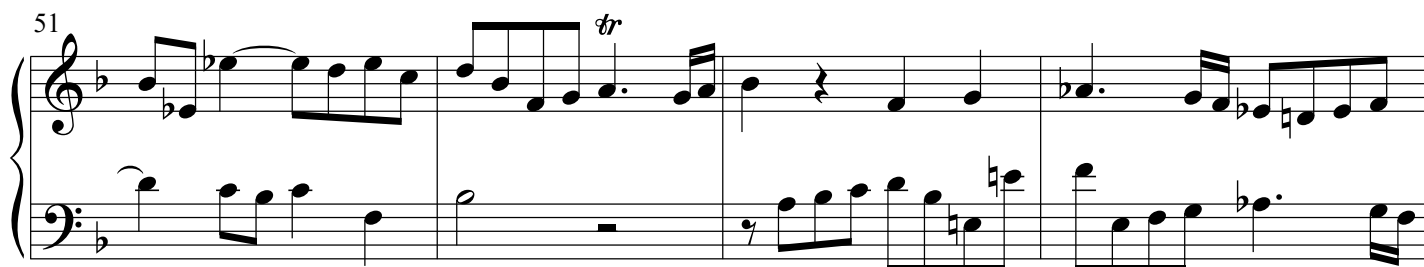

55

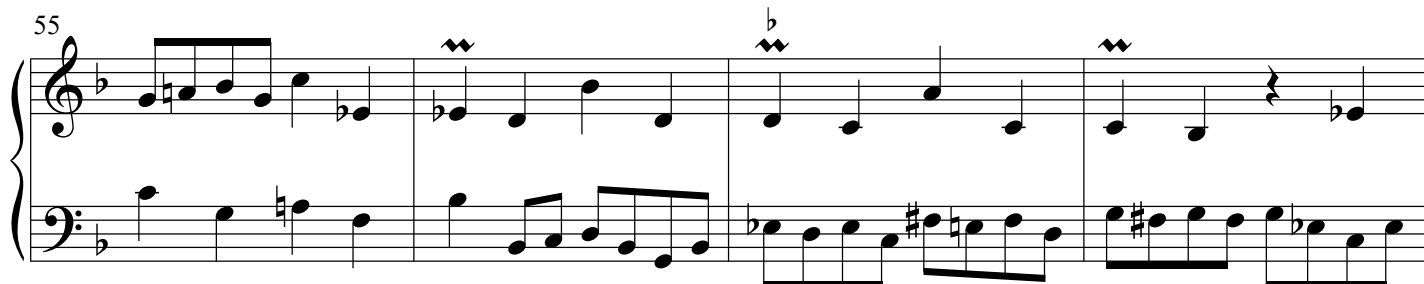

59

63

67

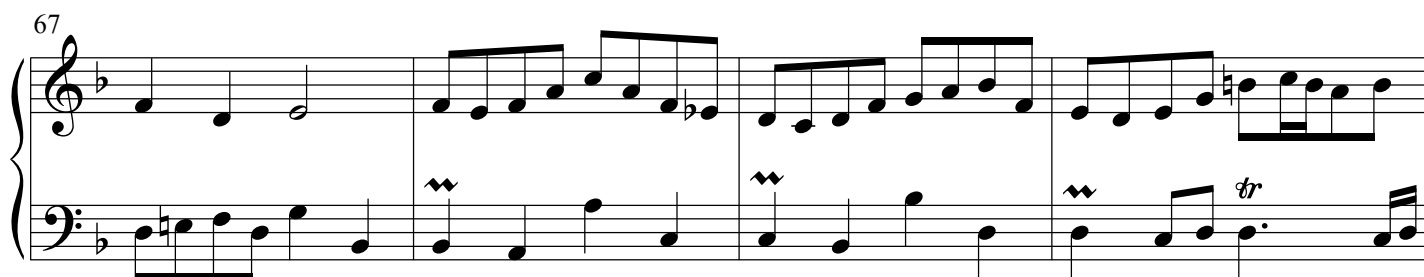

71

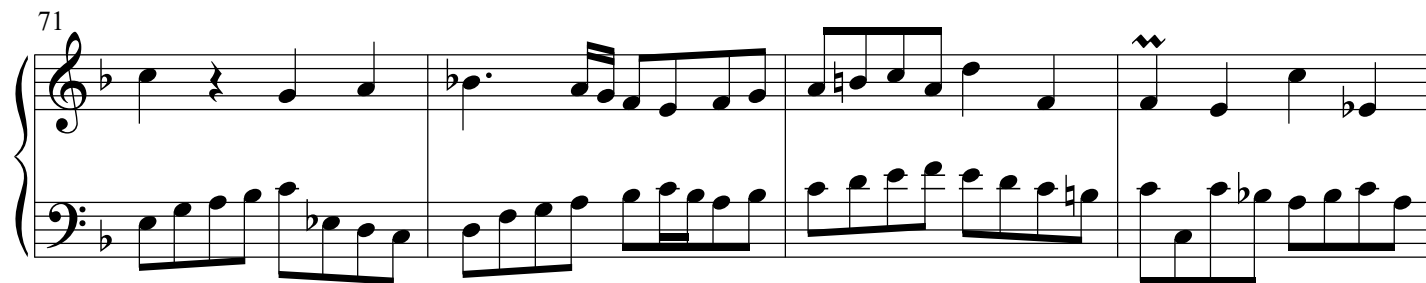

75

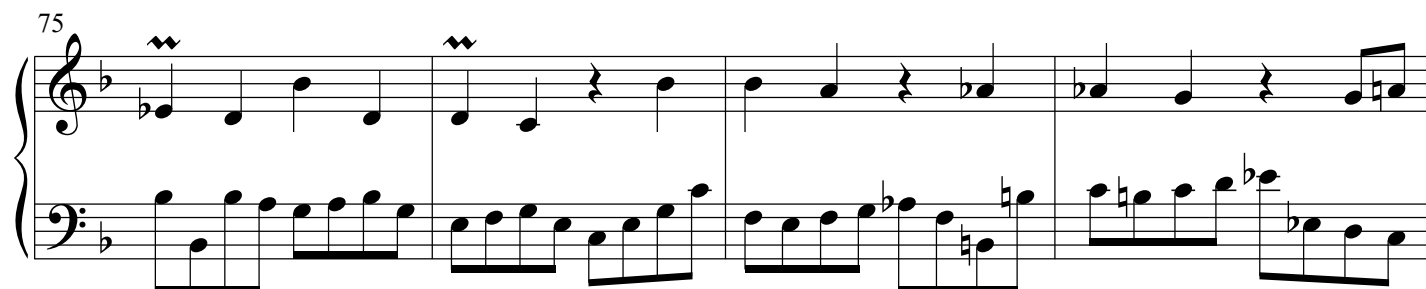

79

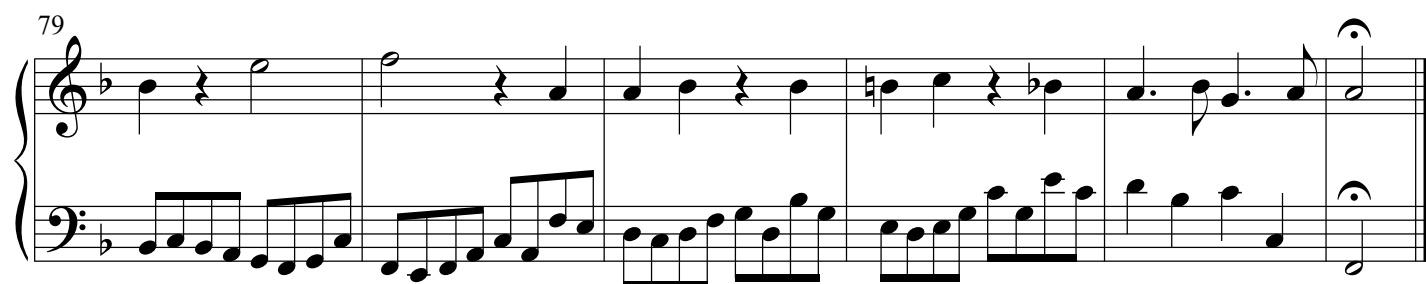

Praeludium et Fuga XIII BWV 882

TRANSPOSED TO G MAJOR

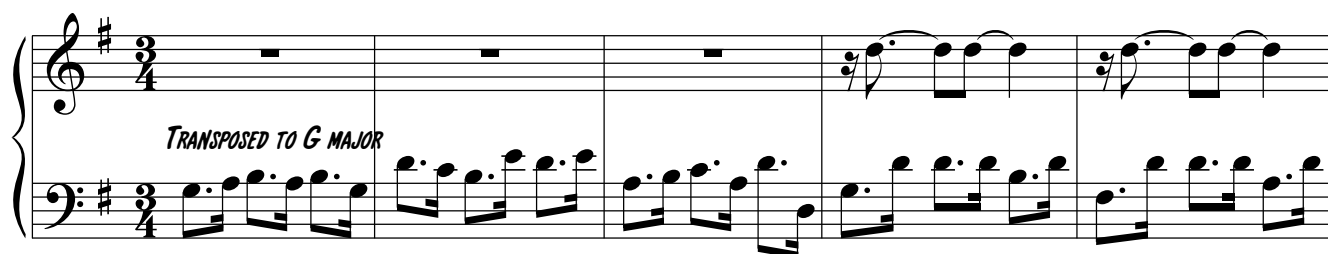

6

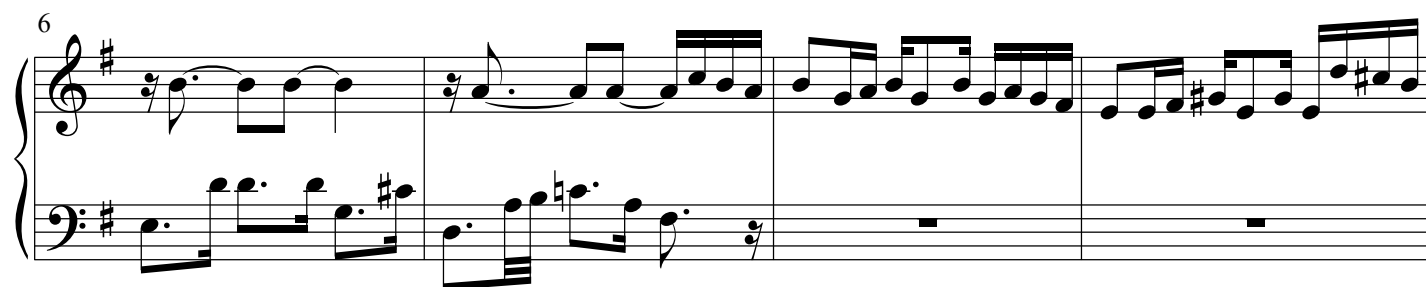

10

14

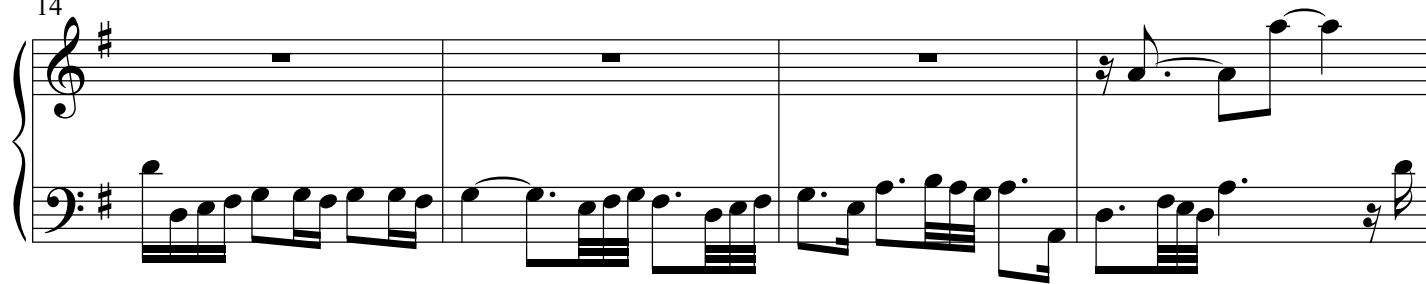

18

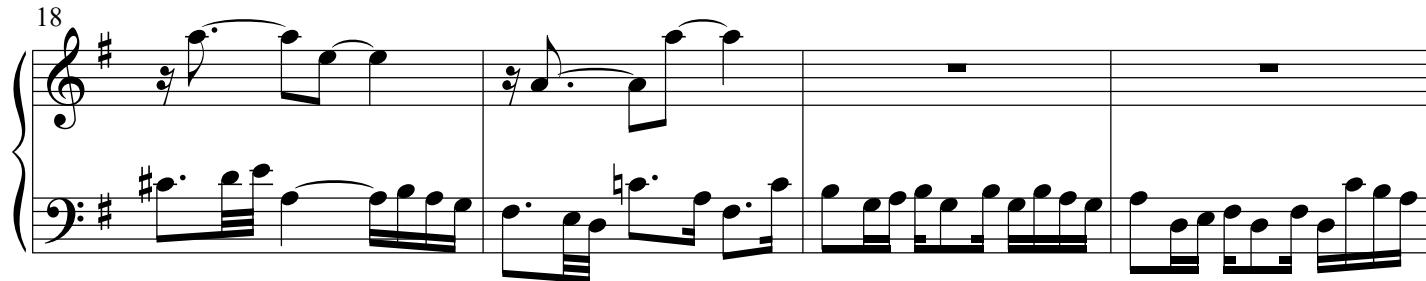

22

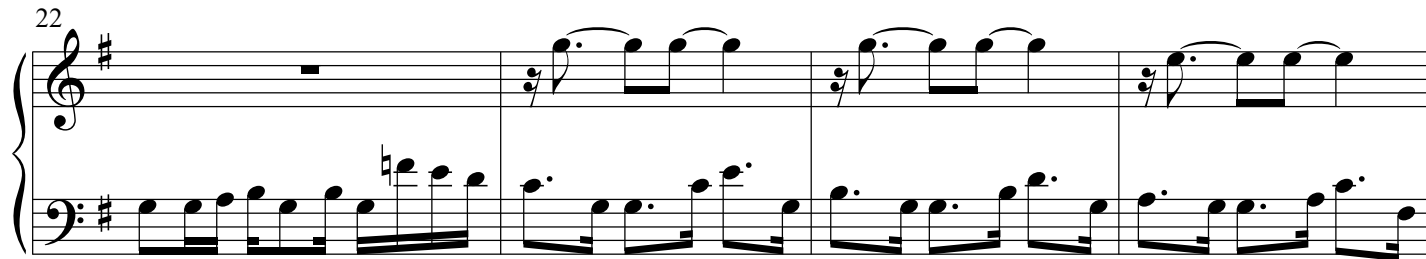

26

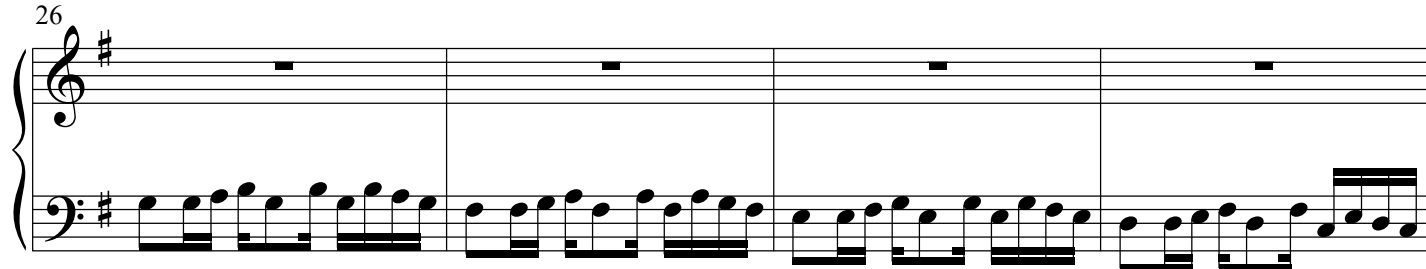

30

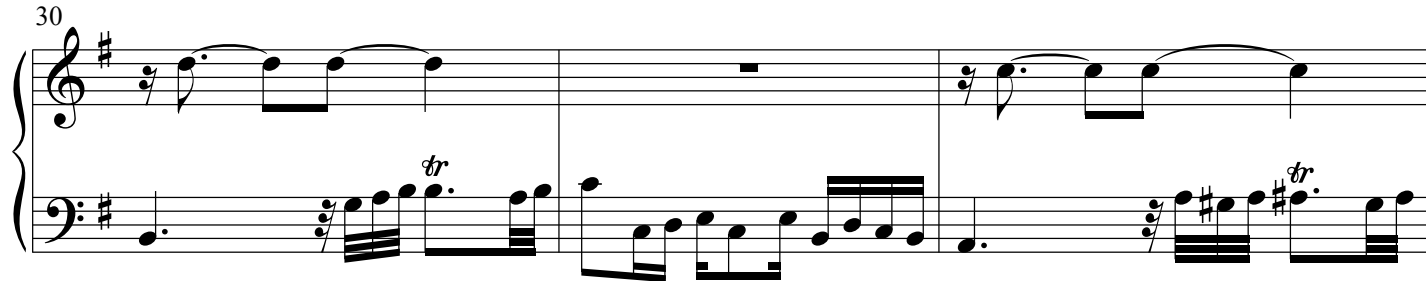

33

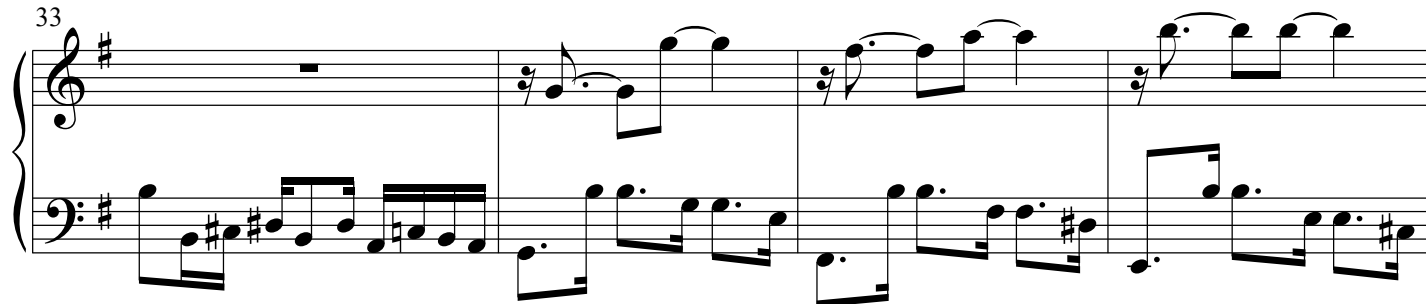

37

41

45

49

53

57

62

67

71

Fuga XIII BWV 882

5

10

15

20

25

29

33

38

42

46

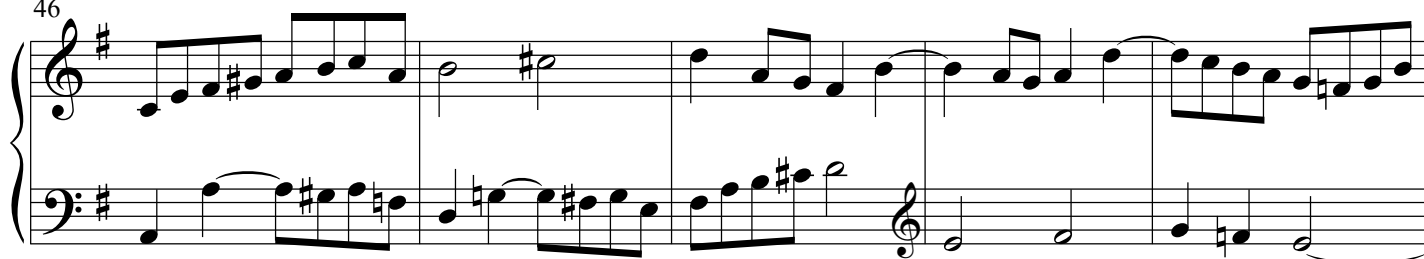

51

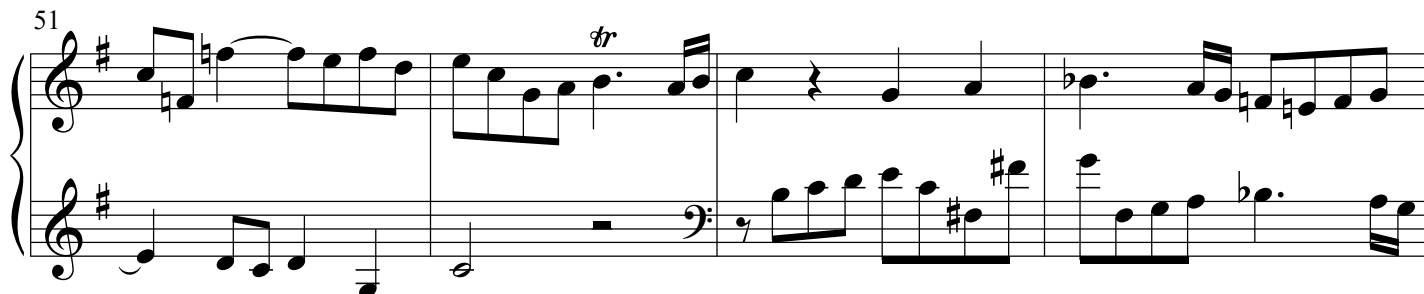

55

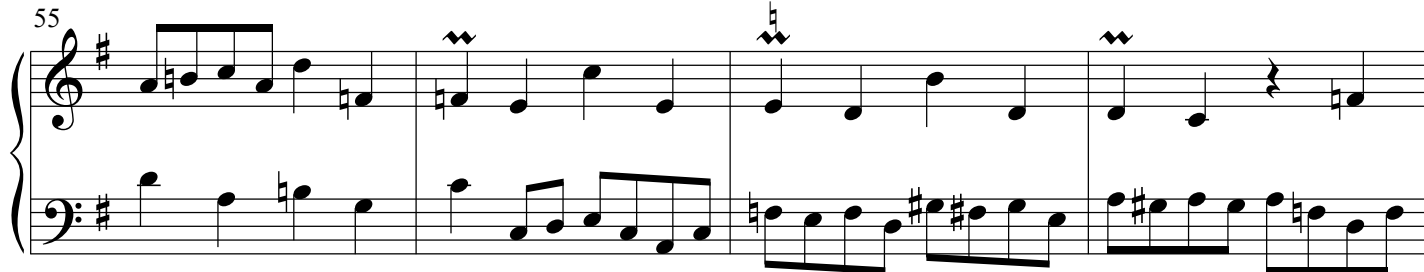

59

63

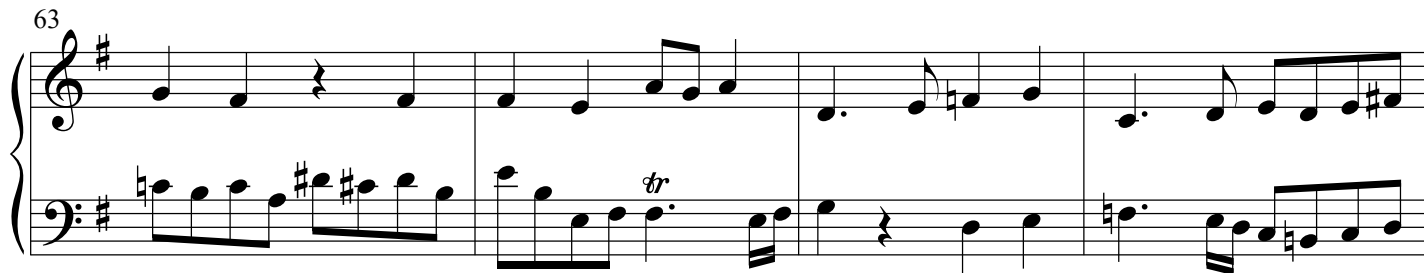

67

68

69

70

71

72

73

74

75

76

77

78

79

80

81

82

83

84

85

86

71

75

79

Praeludium et Fuga XIV BWV 883

5

Example 10-10

10

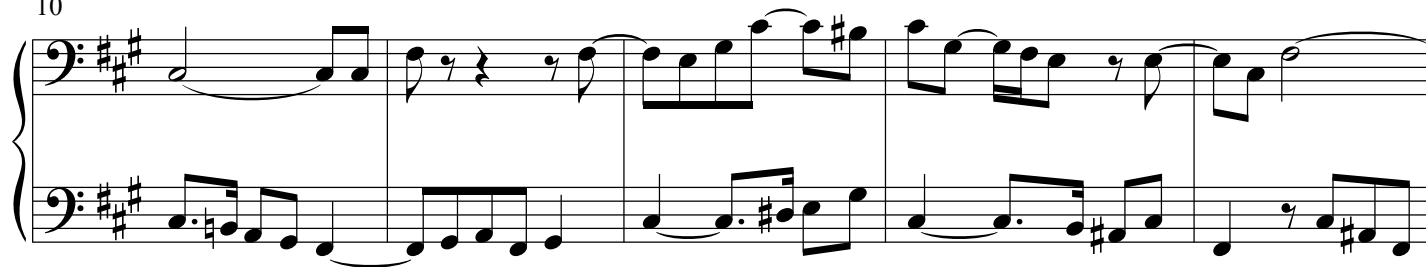

15

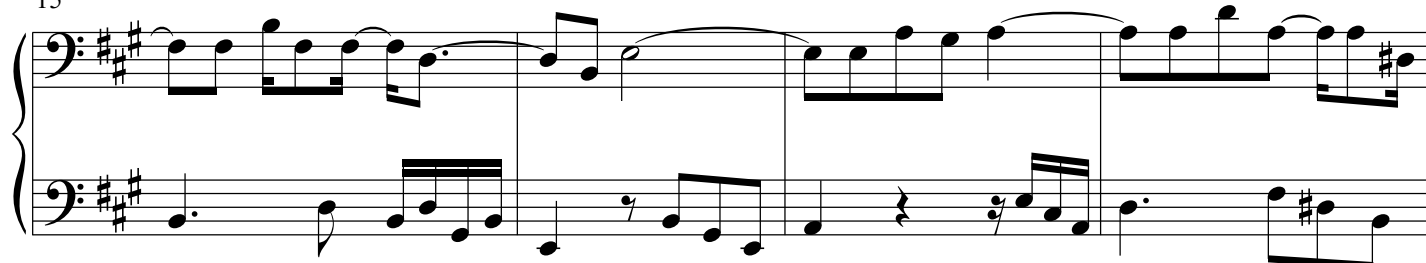

19

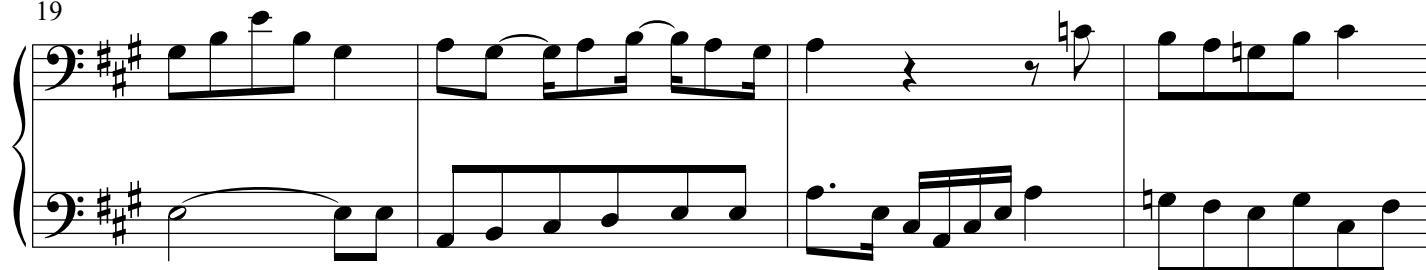

23

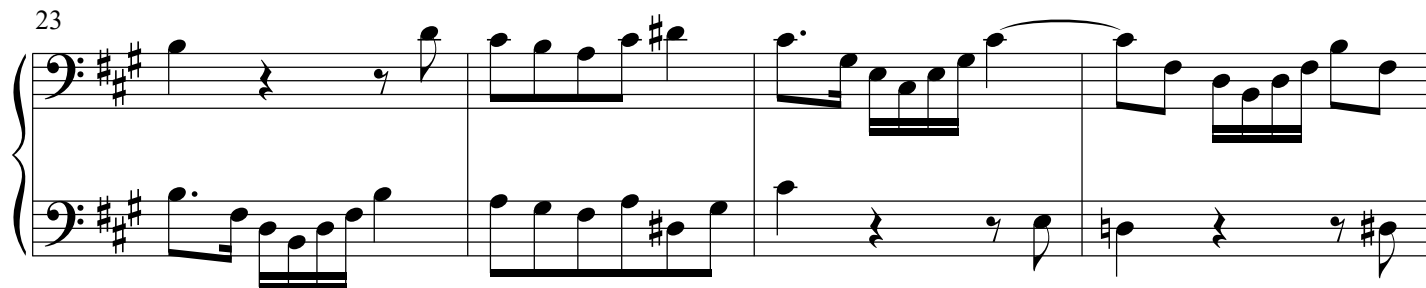

27

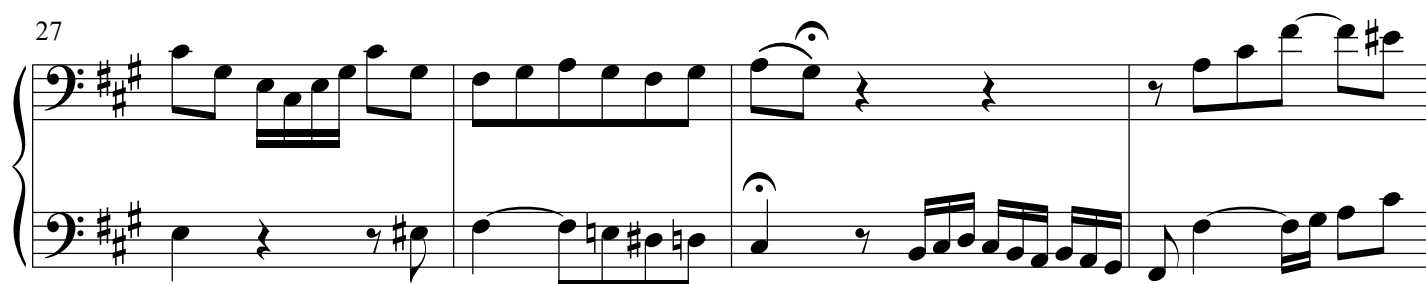

31

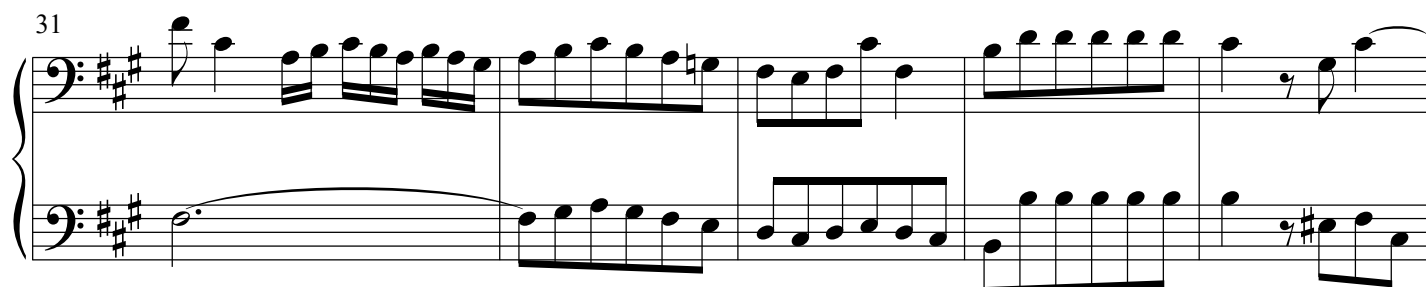

36

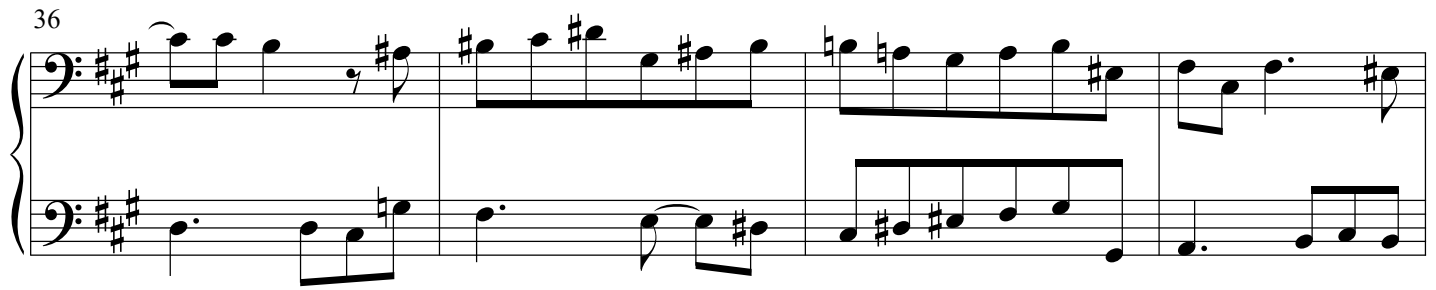

40

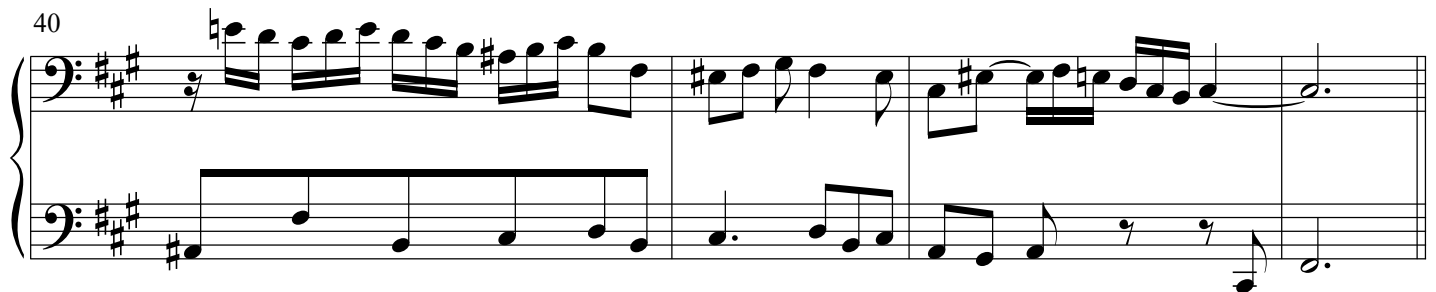
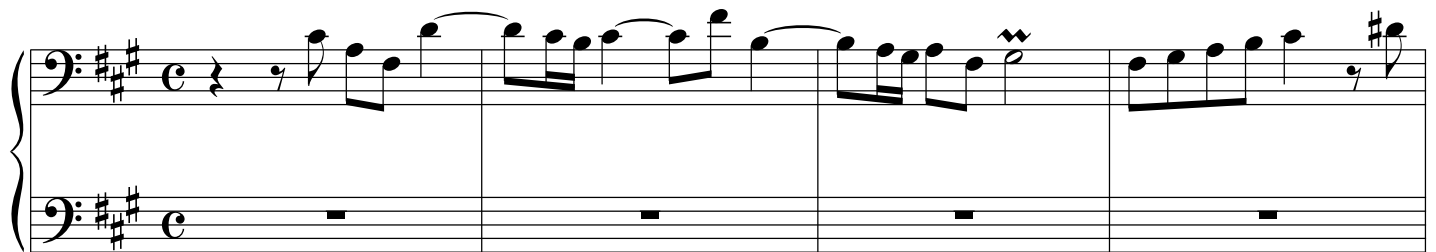
**Fuga XIV BWV 883**

5

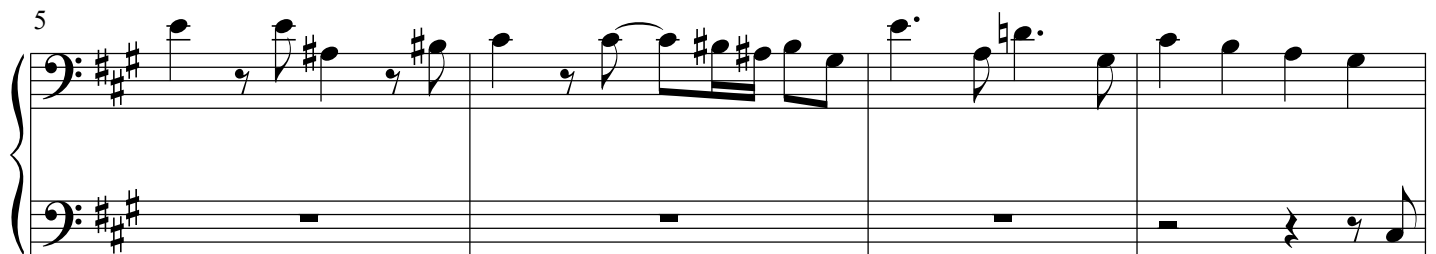

9

13

17

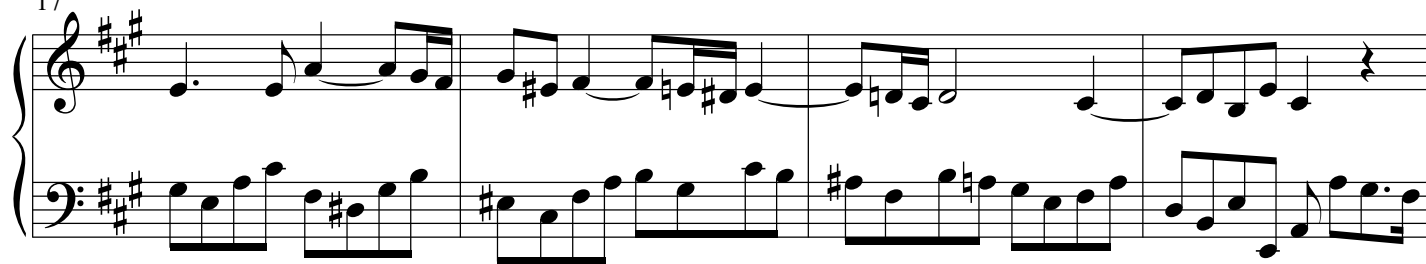

21

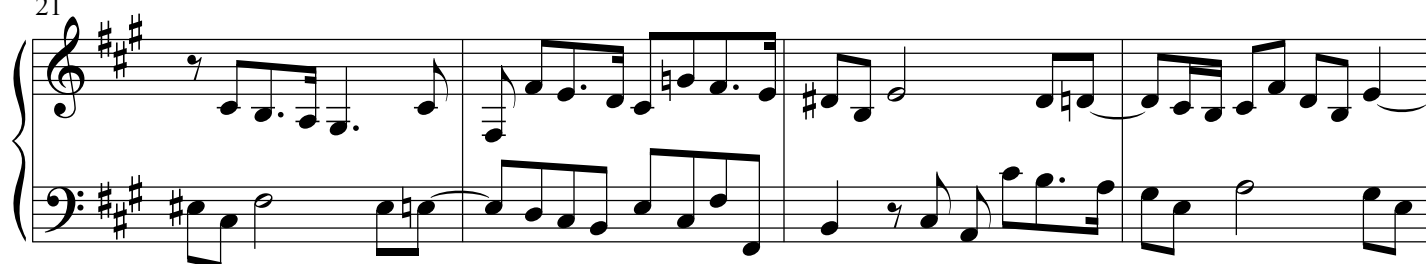

25

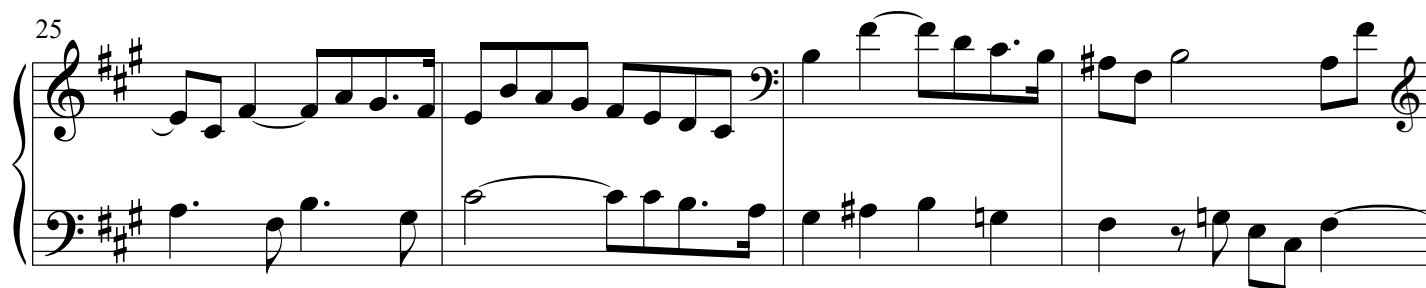

29

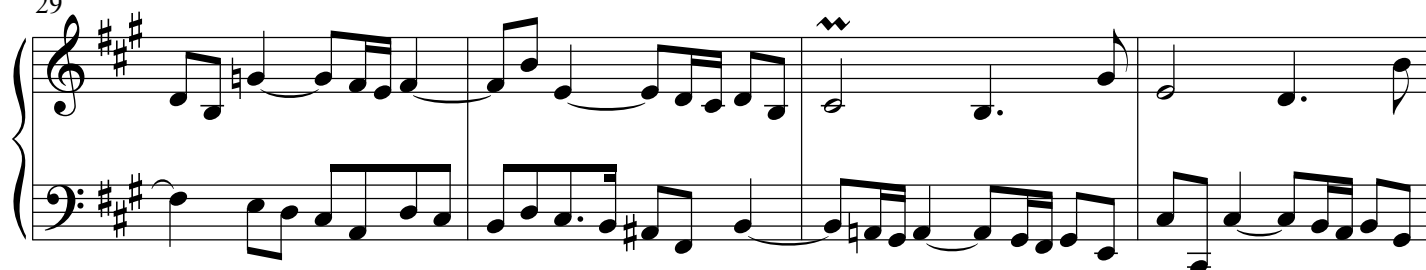

33

36

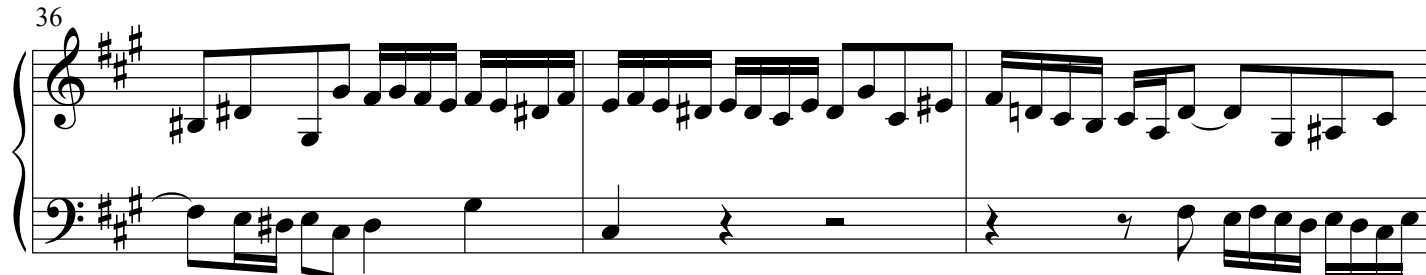

39

41

43

45

48

51

53

55

57

59

61

64

66

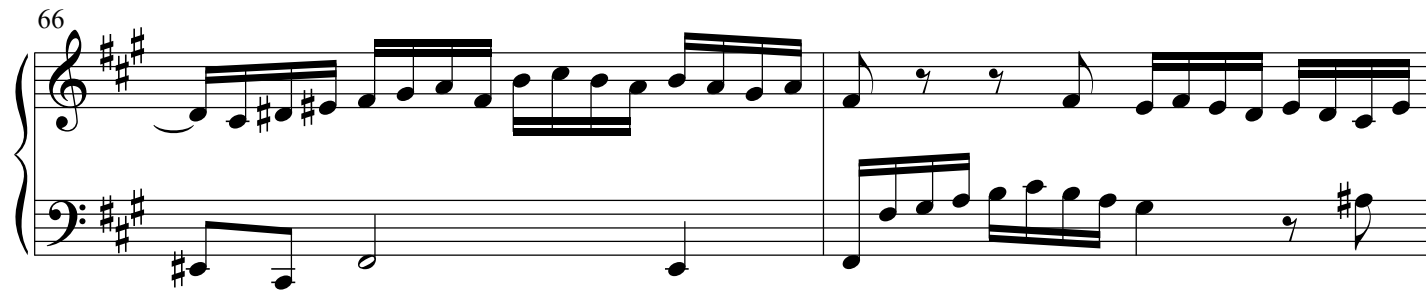

68

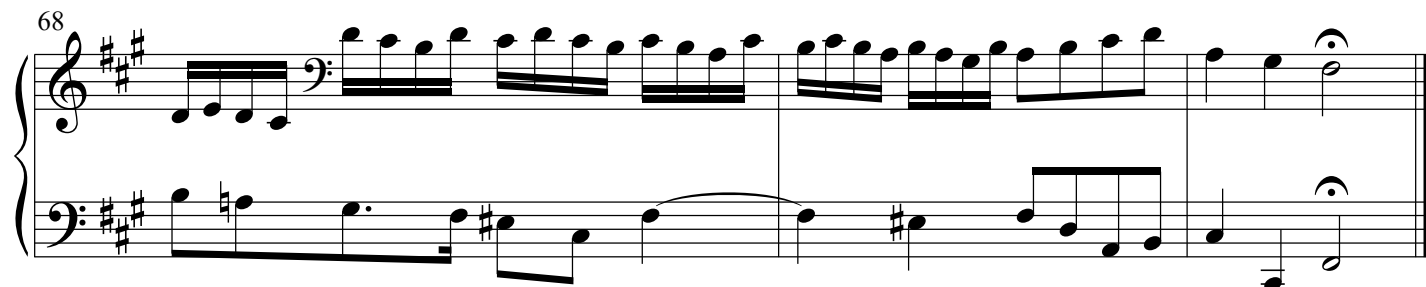

Praeludium et Fuga XIV BWV 883

TRANSPOSED TO E MINOR

5

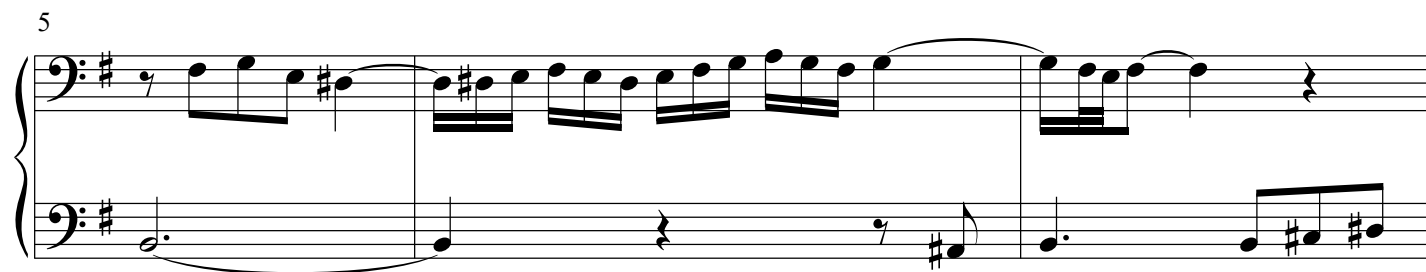

8

13

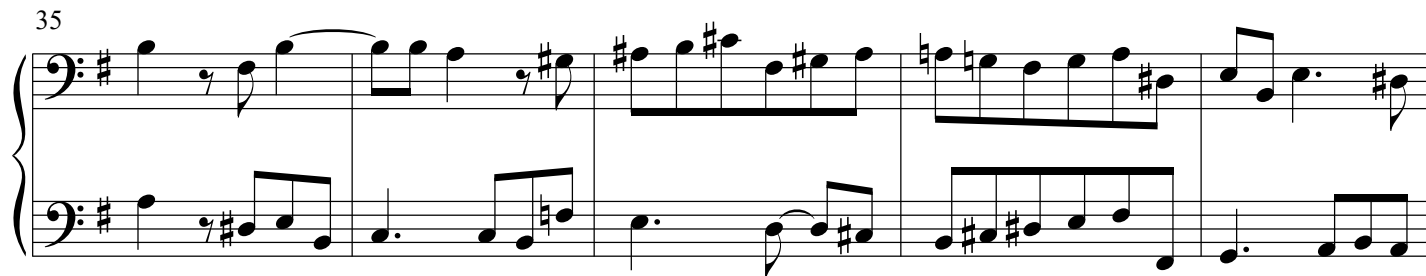
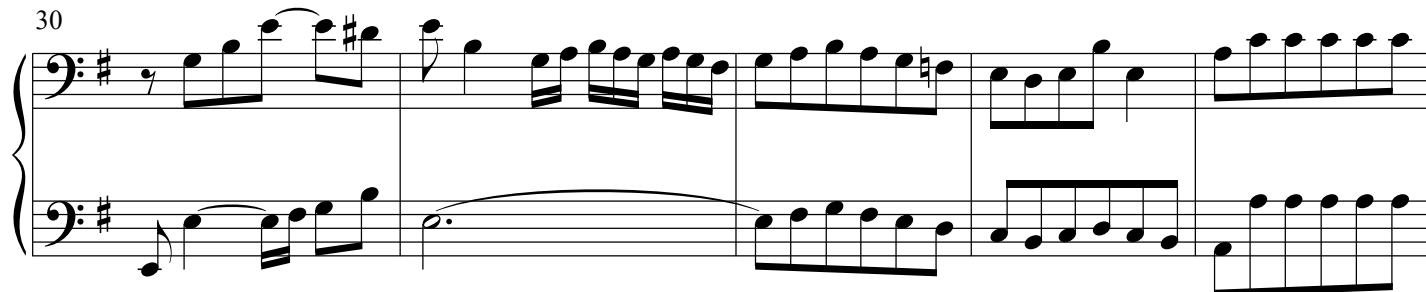
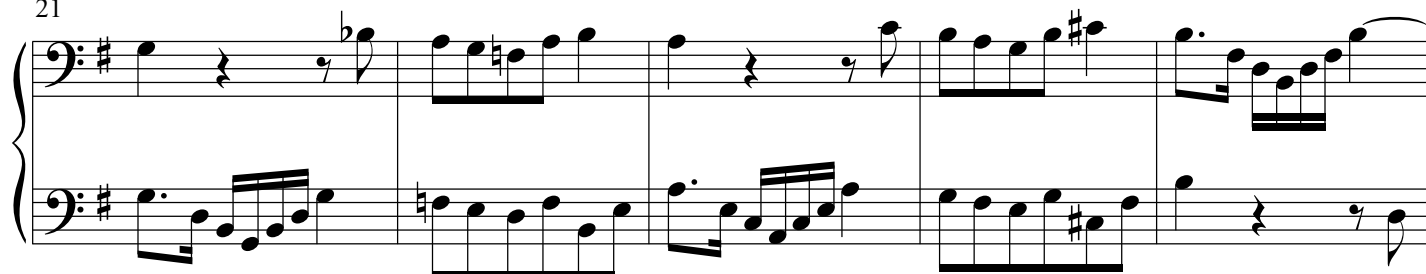
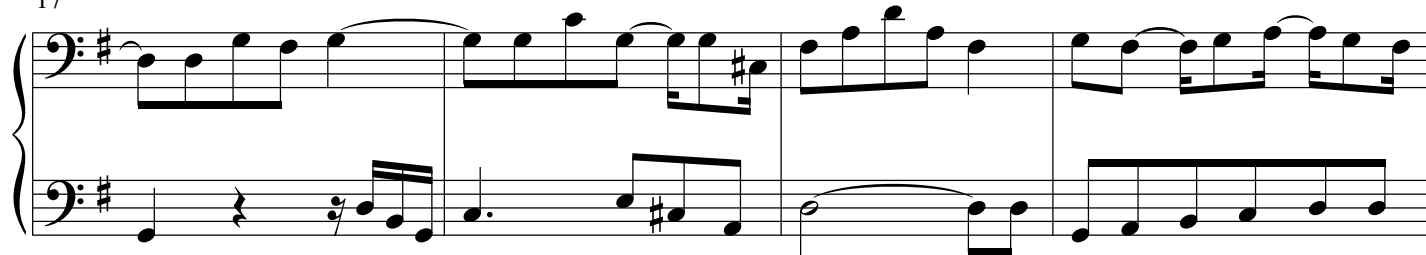

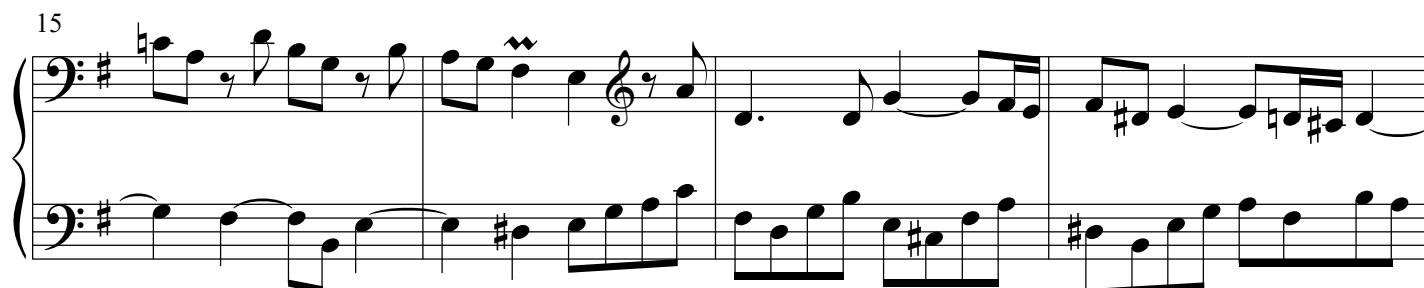
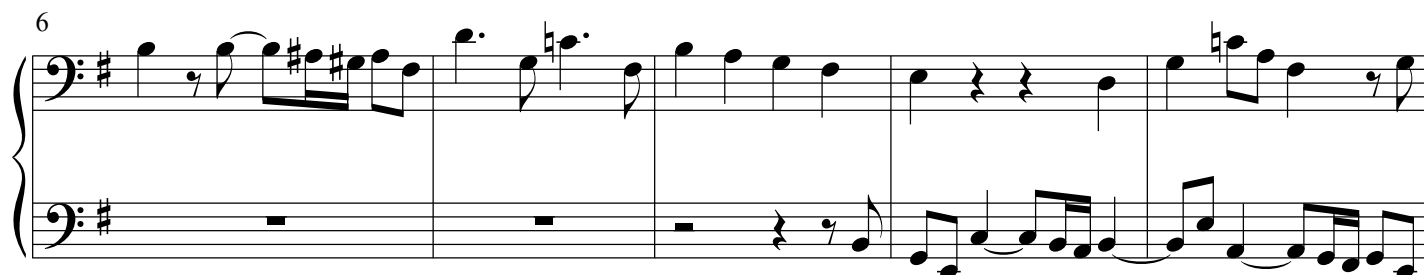
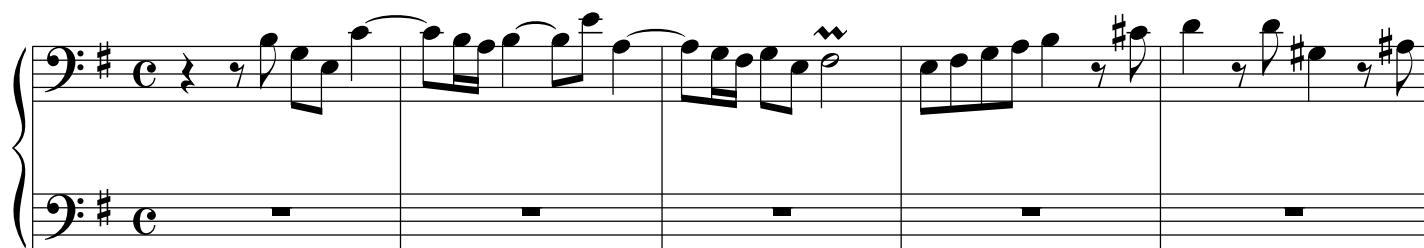
Fuga XIV BWV 883

27

31

Measures 31-34. The right hand continues the melodic development with various rests and note values. The left hand maintains a steady accompaniment pattern.

35

38

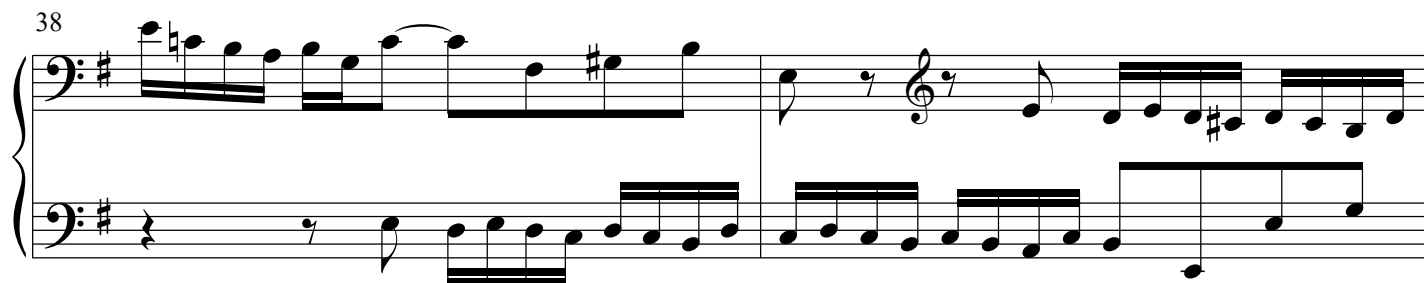

Measures 38-39. The right hand features a melodic phrase with a repeat sign. The left hand continues its accompaniment role.

40

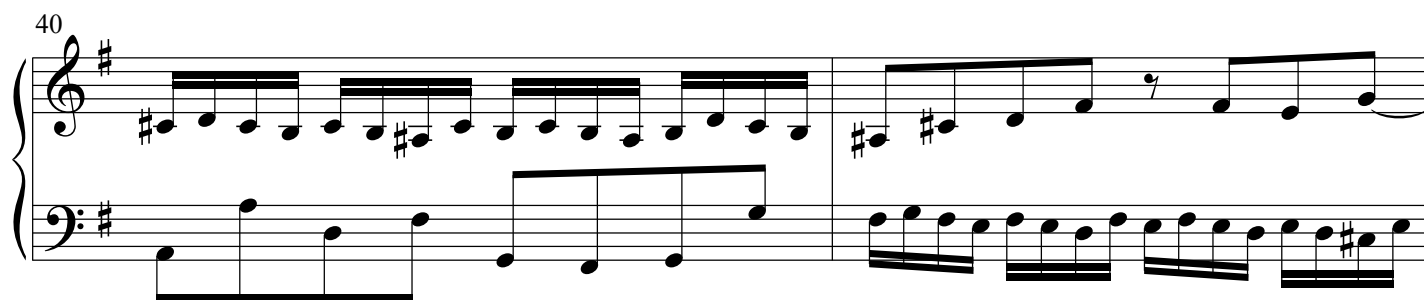

Measures 40-41. The right hand has a melodic line with a repeat sign. The left hand continues with a consistent accompaniment.

42

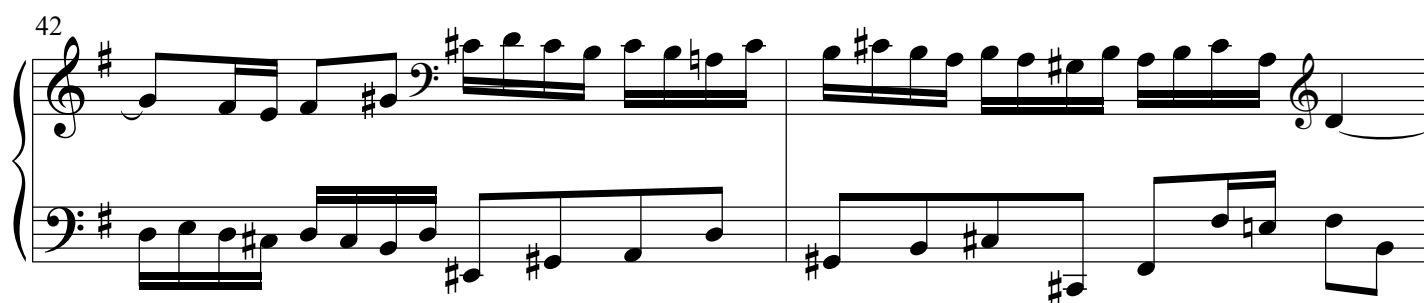

Measures 42-43. The right hand features a melodic phrase with a repeat sign. The left hand continues with a consistent accompaniment.

44

44

47

47

50

50

53

53

55

55

58

58

60

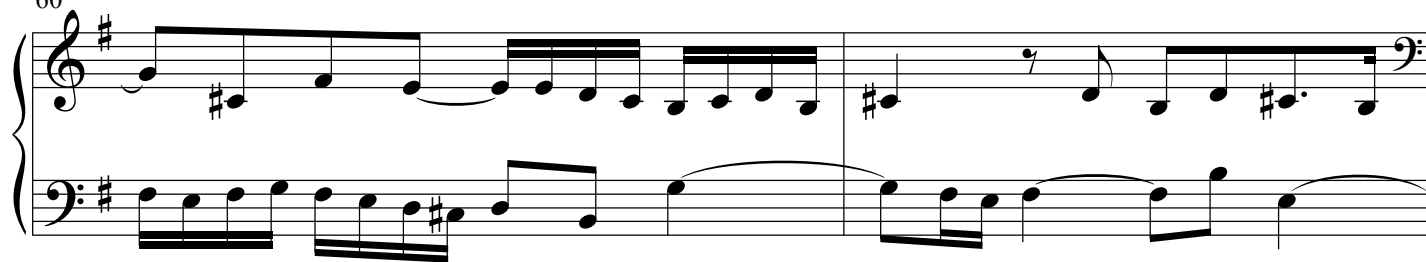

62

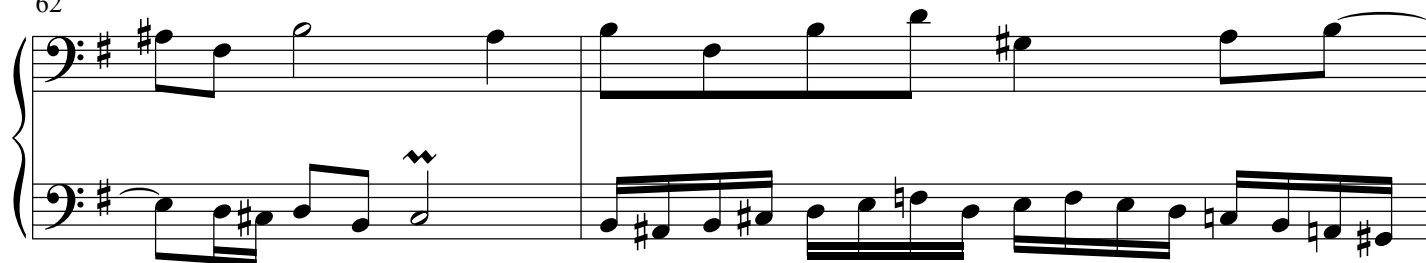

64

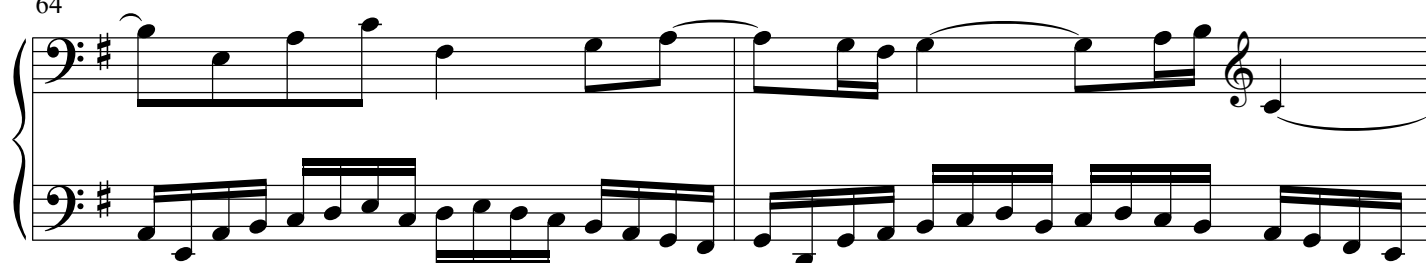

66

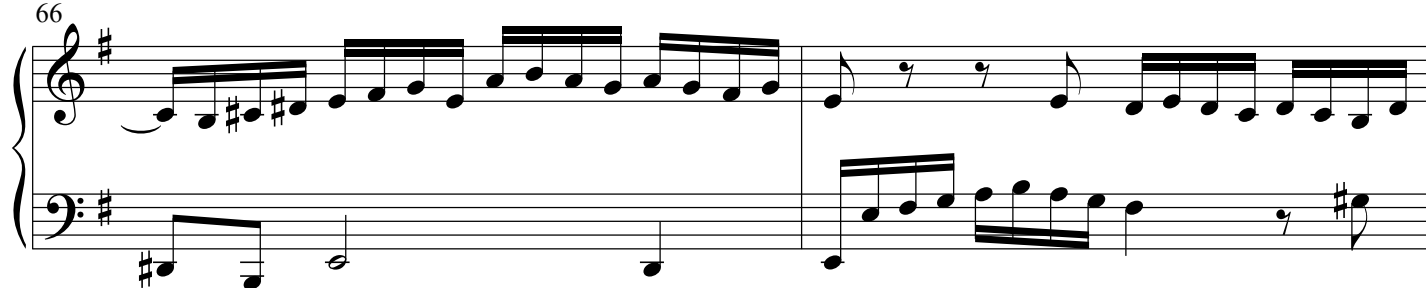

68

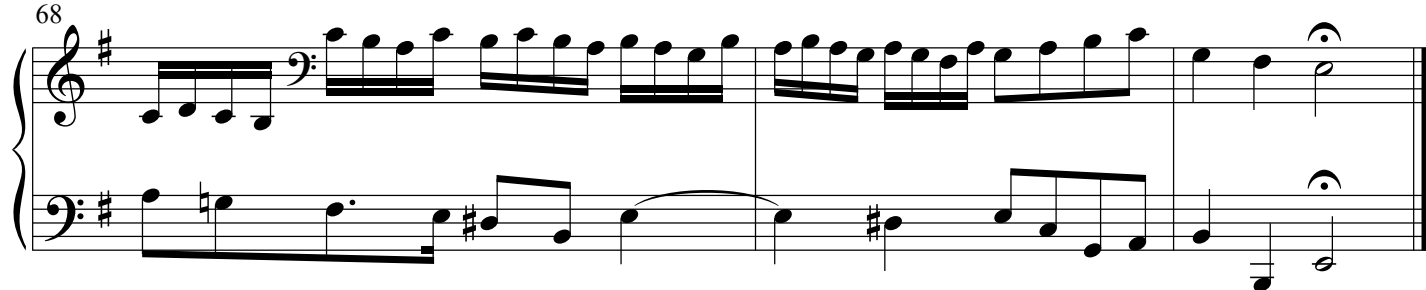

Praeludium et Fuga XV BWV 884

5

10

15

19

24

28

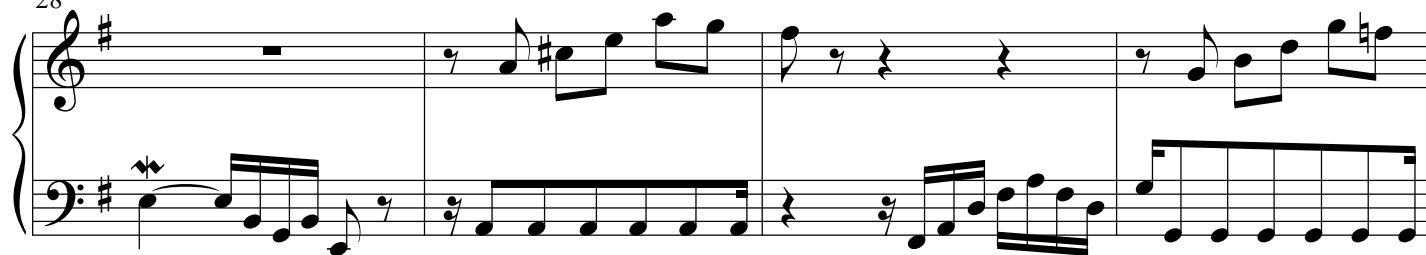

32

36

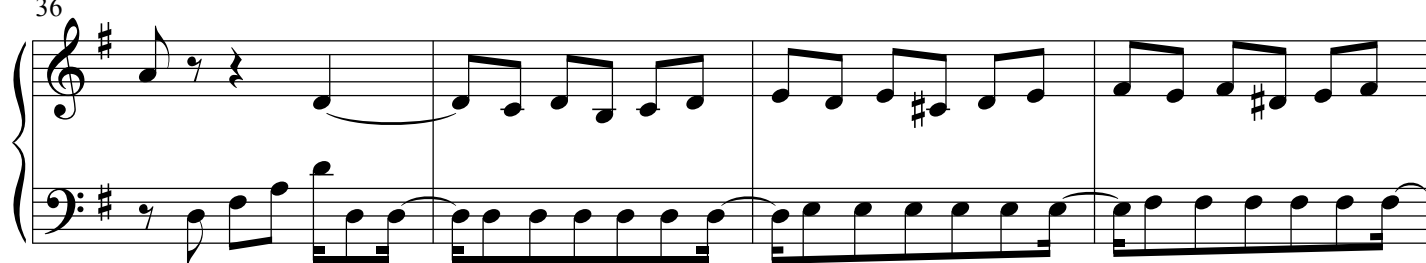

40

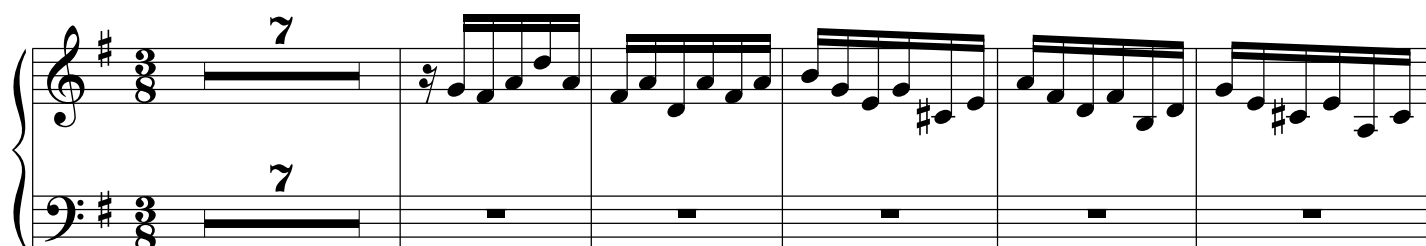

45

**Fuga XV BWV 884**

13

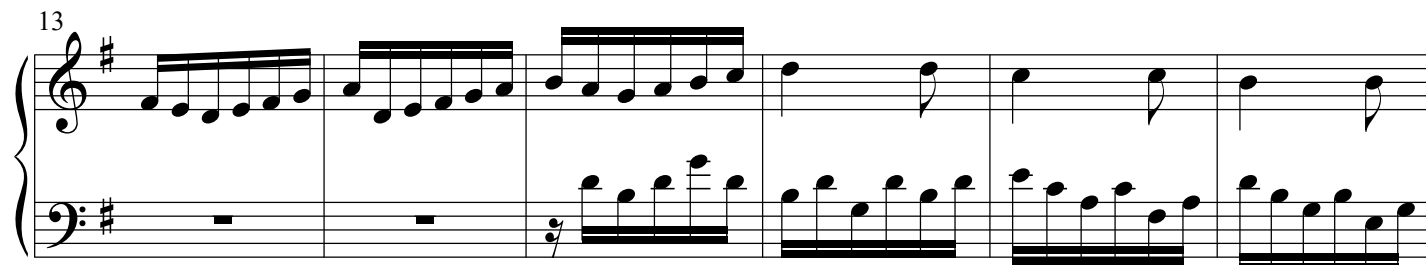

19

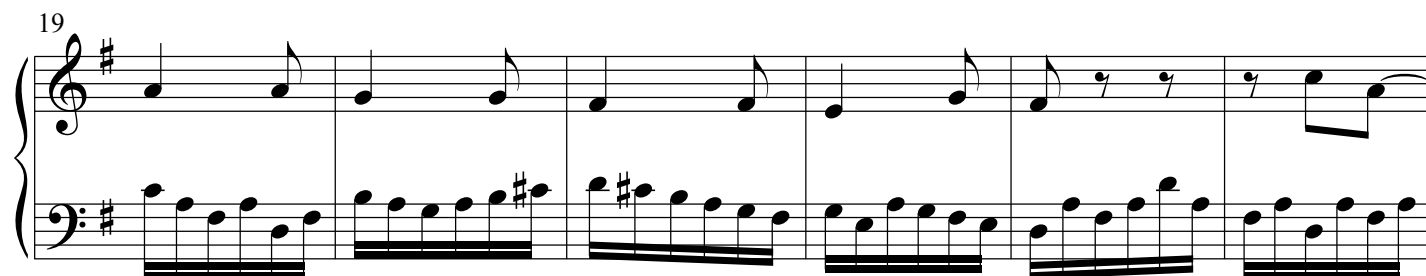

25

31

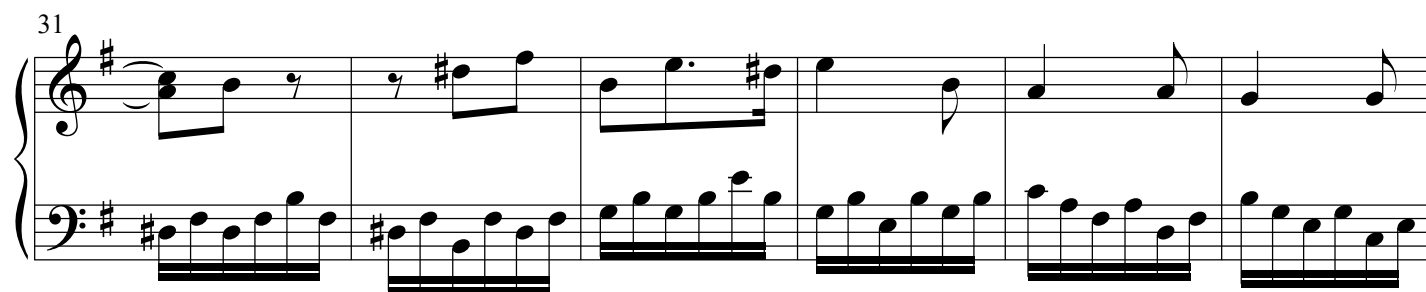

37

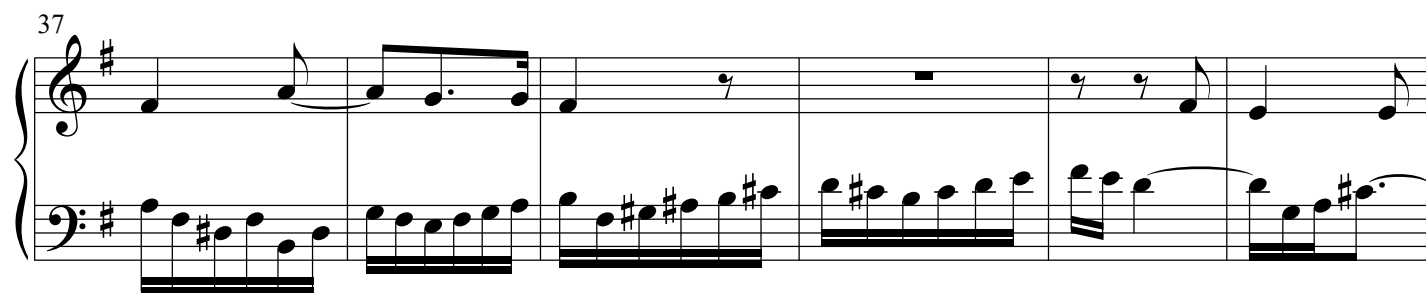

43

49

49

tr

55

55

55

56

57

58

59

60

61

61

61

67

67

This block contains the musical notation for measures 67 through 72. The notation is in bass clef with a key signature of one sharp (F#). Measures 67-70 feature a continuous eighth-note melody in the upper voice, while the lower voice provides a simple harmonic accompaniment. Measure 71 shows a change in the lower voice's accompaniment pattern. Measure 72 concludes the phrase with a final chord in the upper voice and a sustained note in the lower voice.

Praeludium et Fuga XVI BWV 885

[illegible]

4

[illegible]

7

10

13

16

20

Fuga XVI BWV 885

4

9

13

17

20

24

29

34

39

42

45

49

53

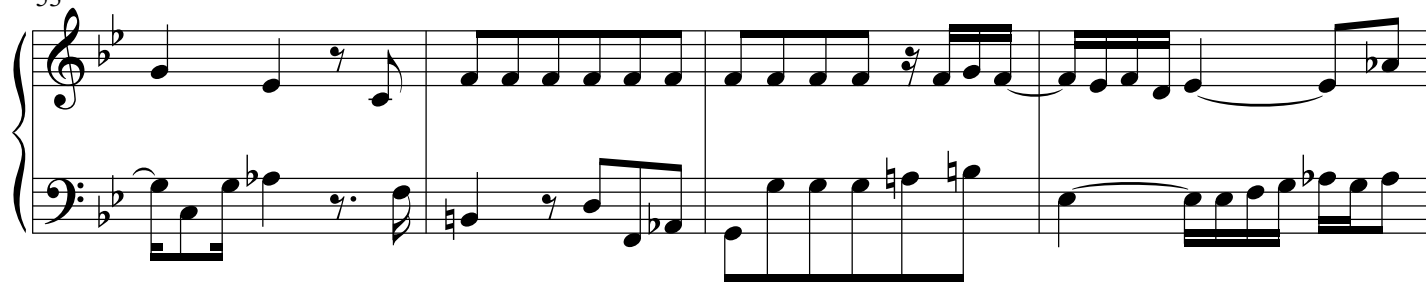

57

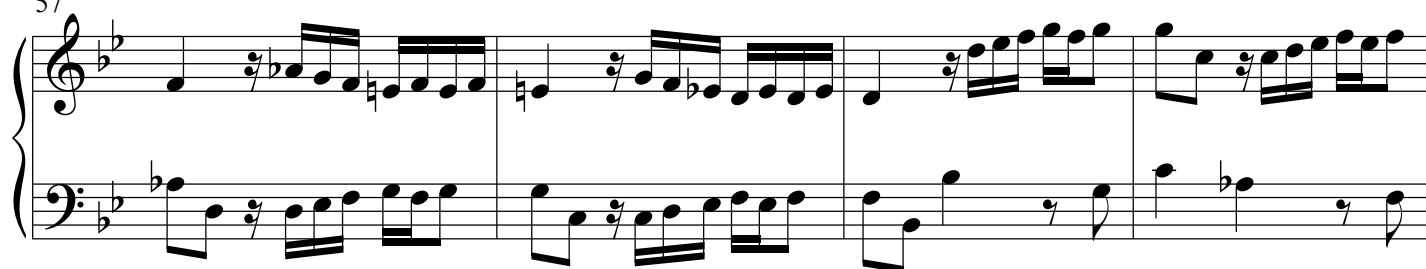

61

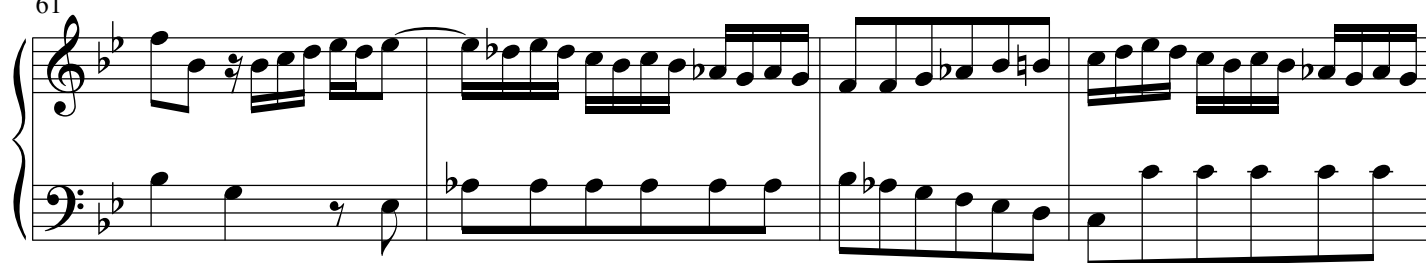

65

69

73

77

81

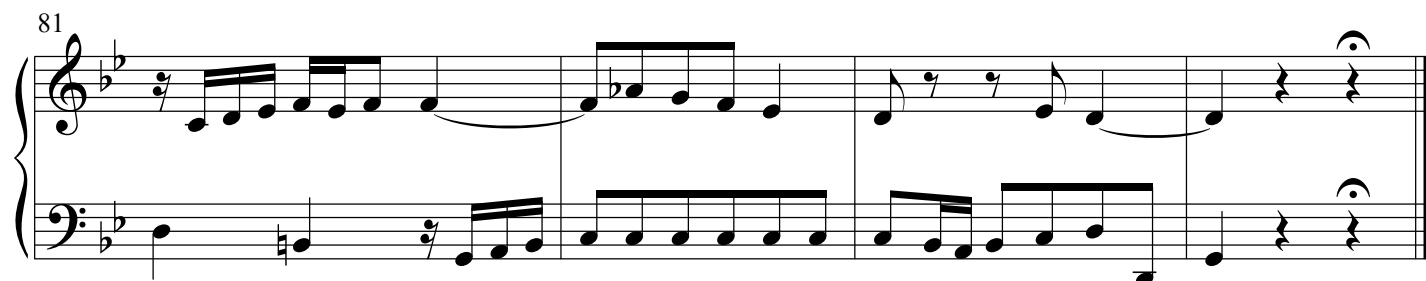

Praeludium et Fuga XVII BWV 886

4

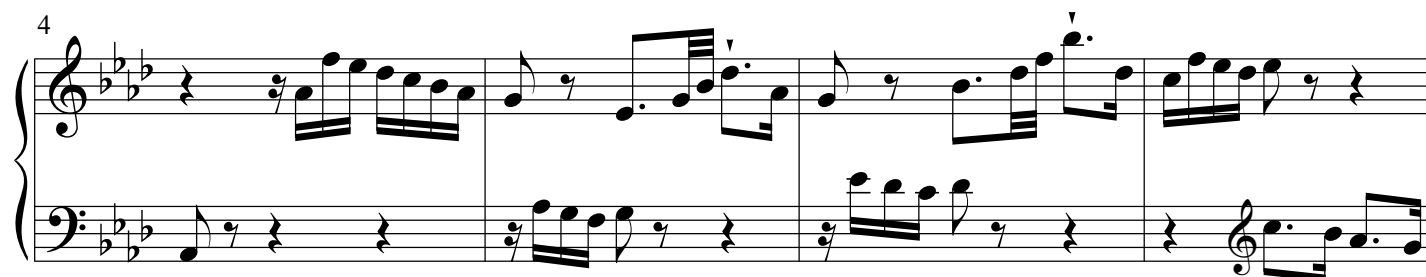

8

11

14

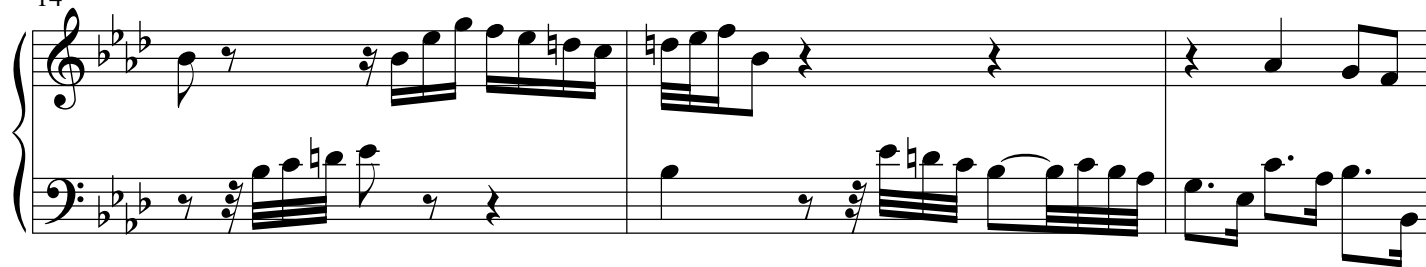

17

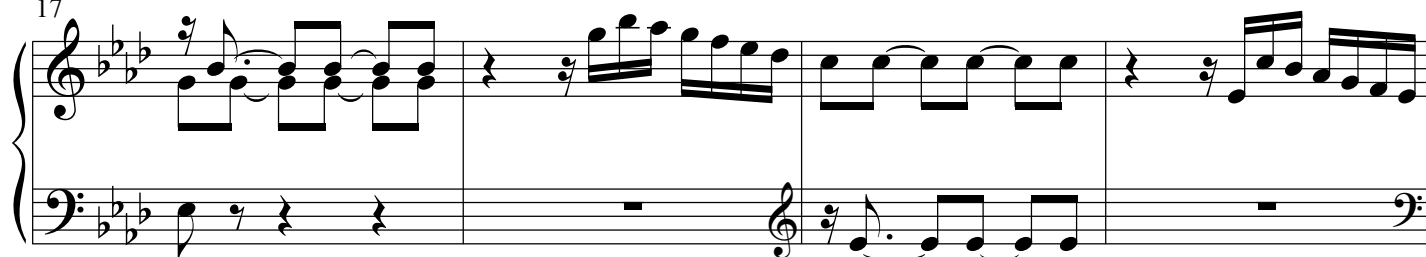

21

24

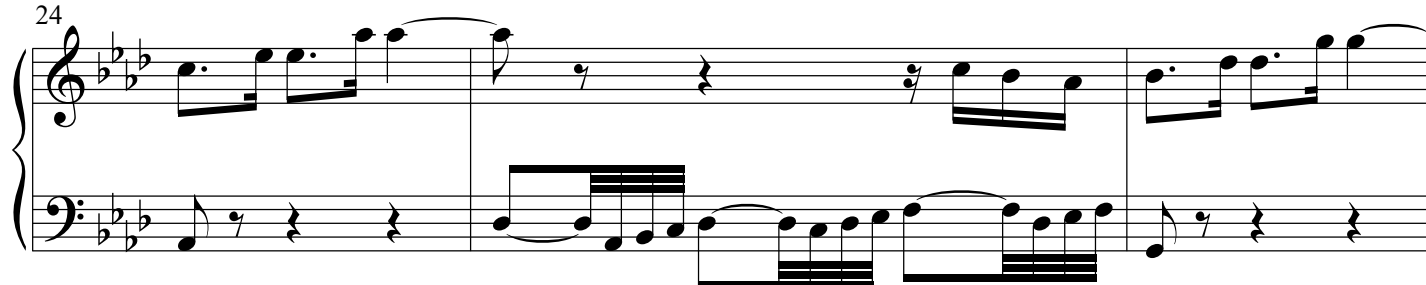

27

30

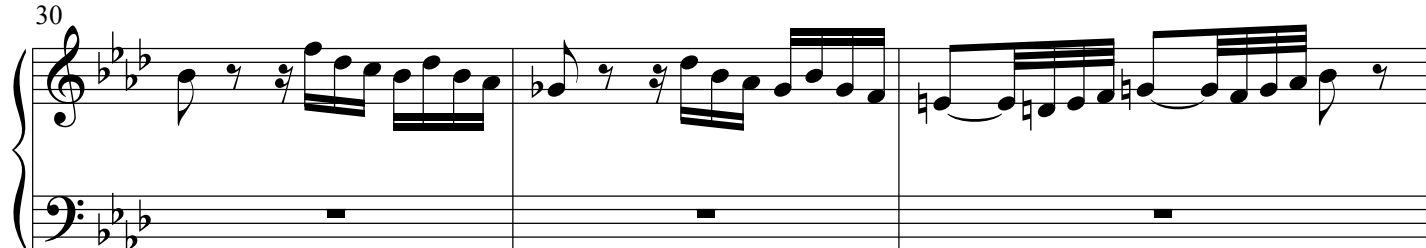

33

37

40

43

45

48

51

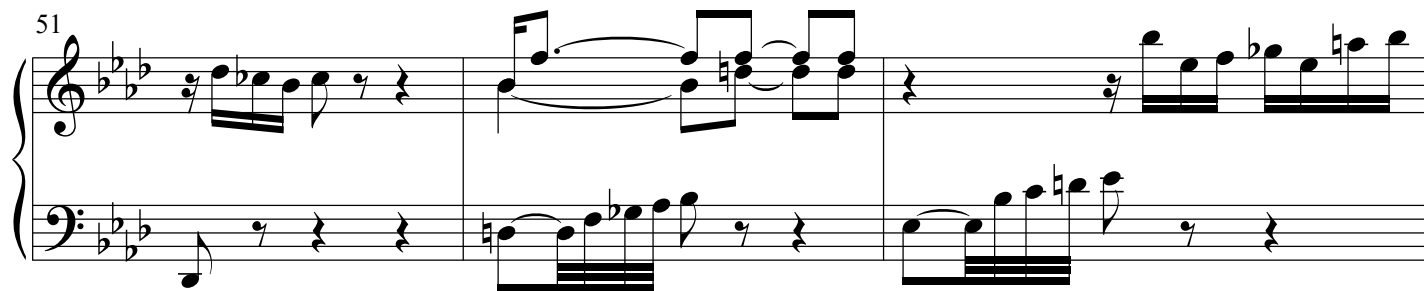

54

57

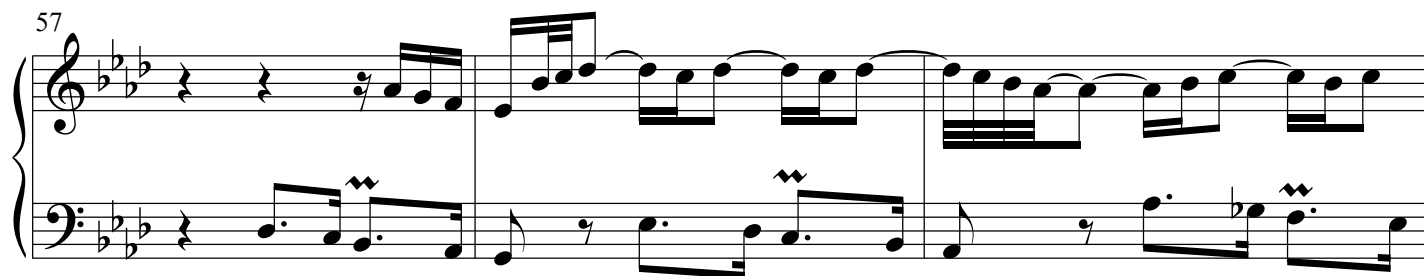

60

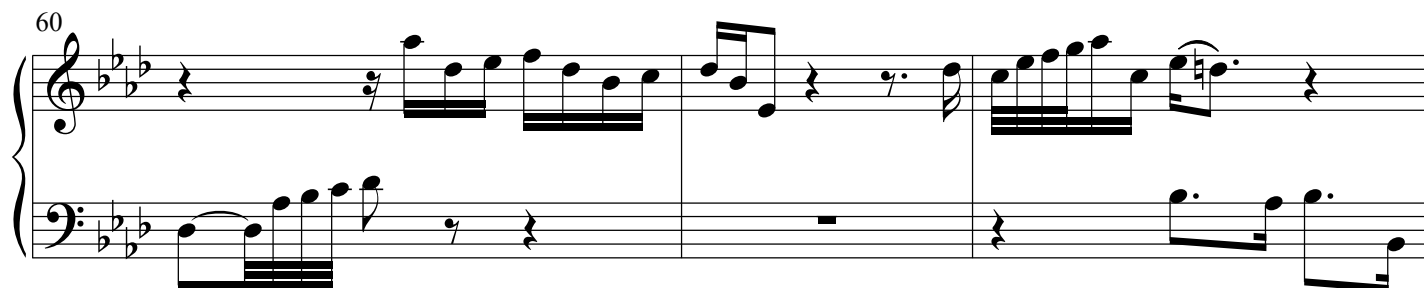

63

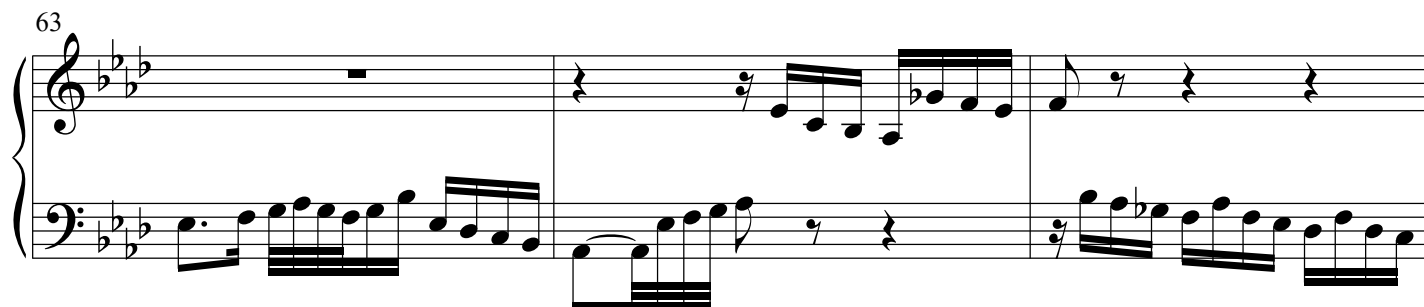

66

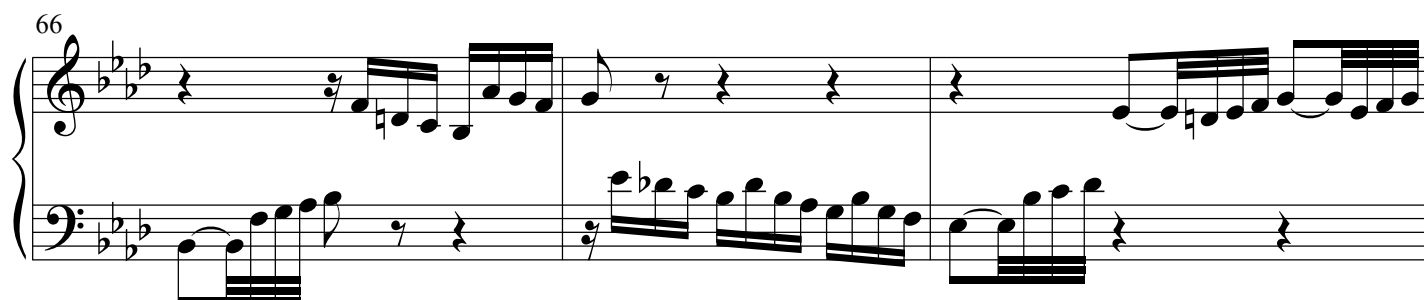

69

69

71

71

74

Fuga XVII BWV 886

5

Example 10-10

8

11

13

16

19

22

Measures 22, 23, and 24. The right hand has a melodic line with some rests. The left hand continues the arpeggiated pattern.

25

28

30

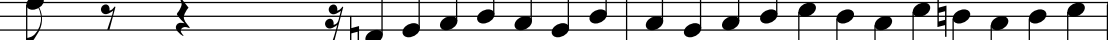

30

32

This block contains the musical notation for measures 32, 33, and 34. The key signature is three flats (B-flat, E-flat, A-flat). The melody in the treble clef consists of eighth and sixteenth notes, with some measures featuring beamed sixteenth notes. The bass line is mostly rests, with a few notes in measure 32 and measure 34. The notation is in a standard musical score format with a grand staff.

35

35

38

38

40

43

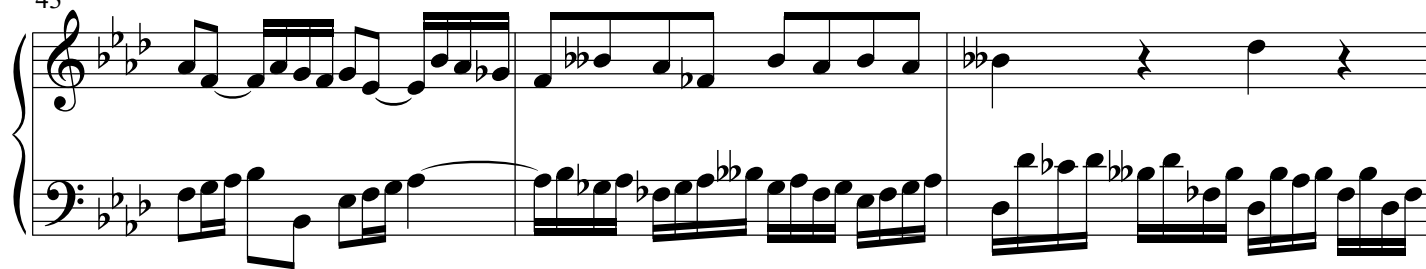

46

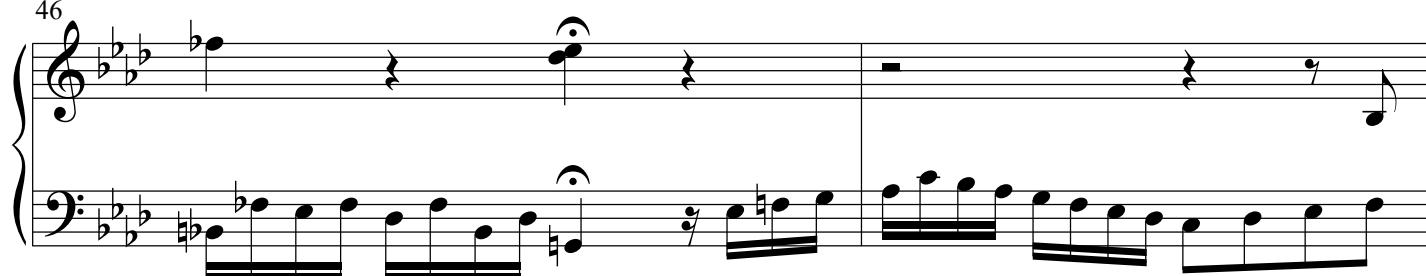

48

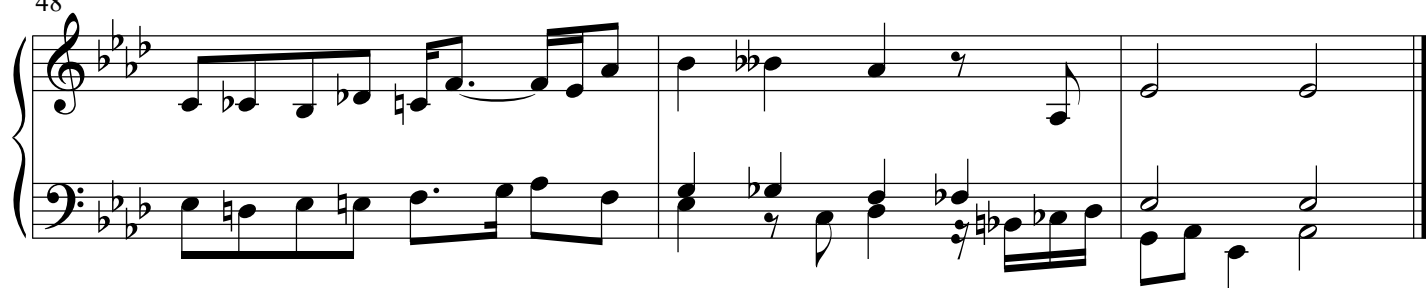
**Praeludium et Fuga XVII BWV 886**

4

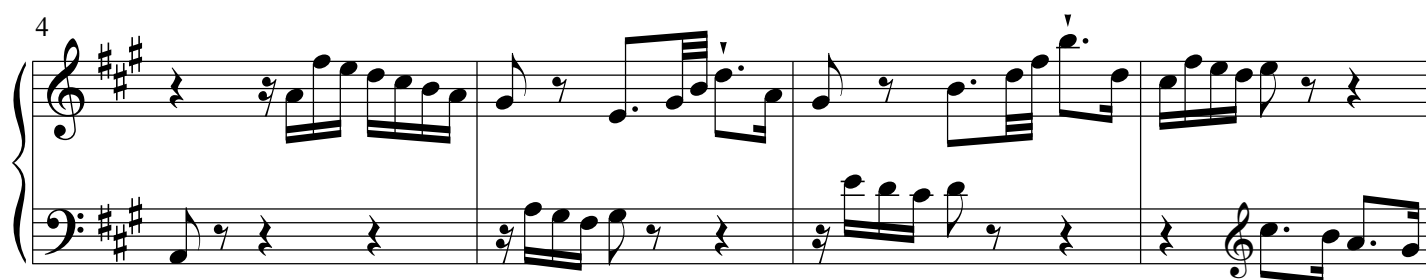

8

11

14

17

21

24

27

30

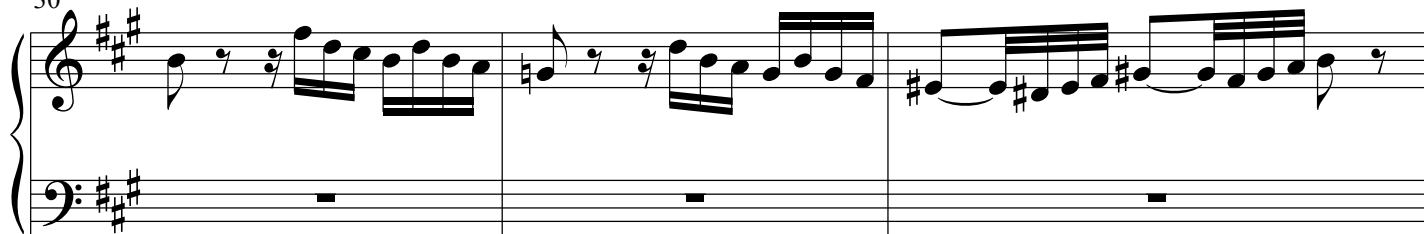

33

37

40

43

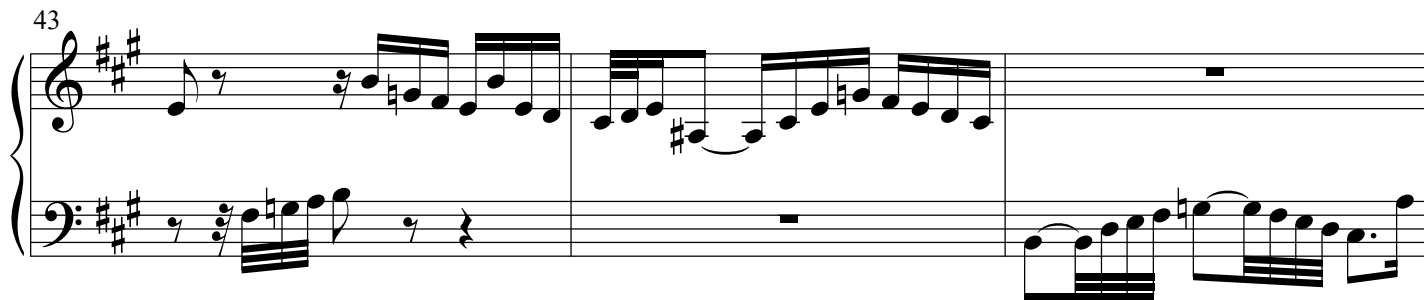

46

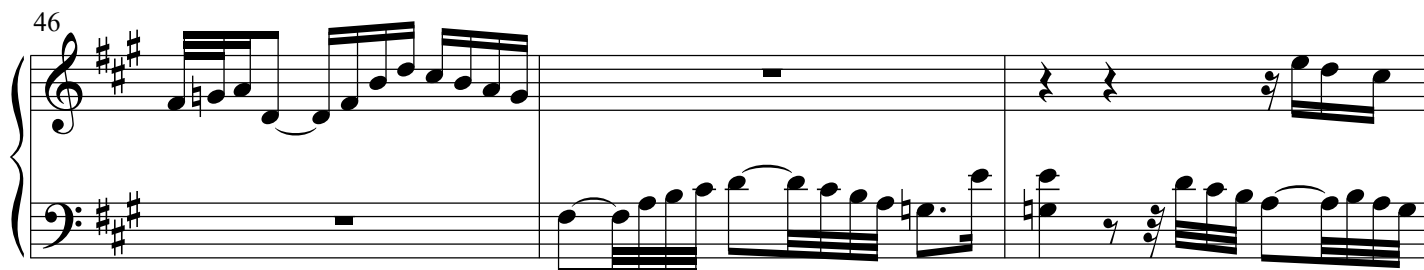

49

52

55

58

61

64

67

67

69

69

71

71

74

74

Fuga XVII BWV 886

4

4

Example 10-10 (continued)

8

11

13

Example 13

16

19

22

25

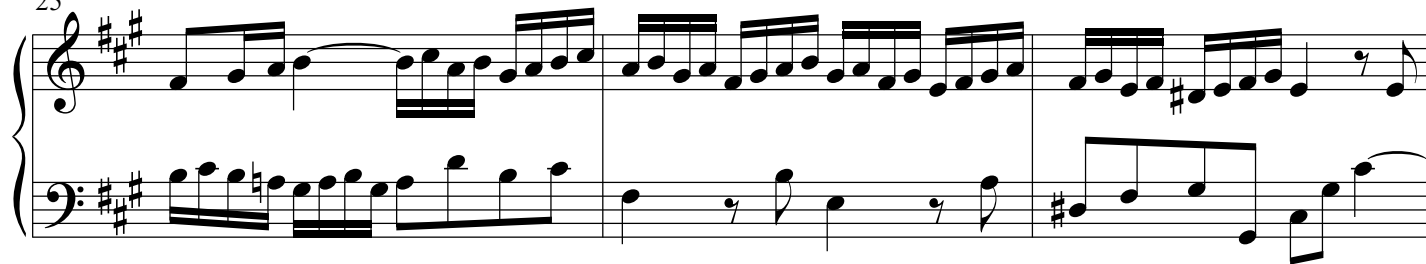

28

30

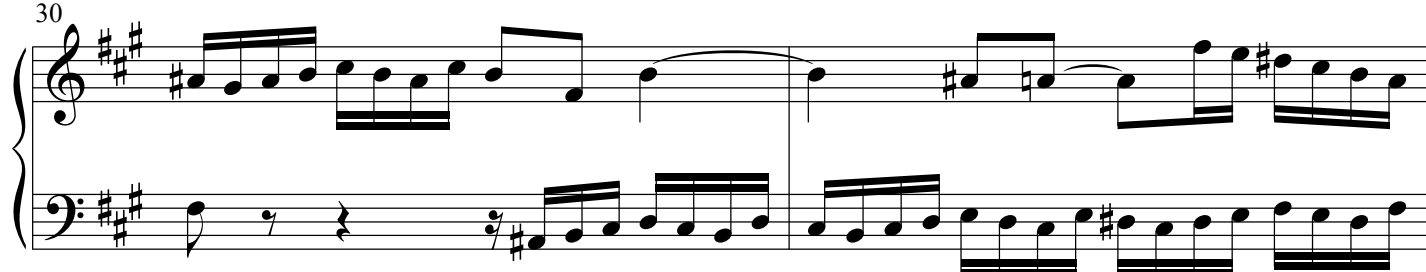

32

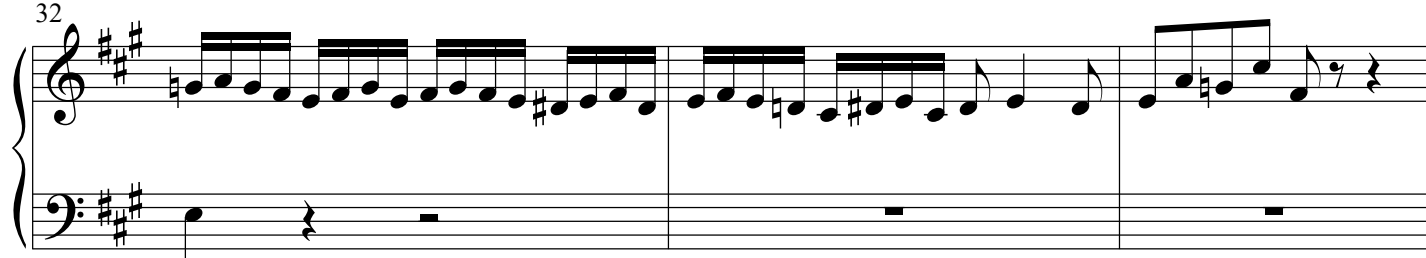

35

38

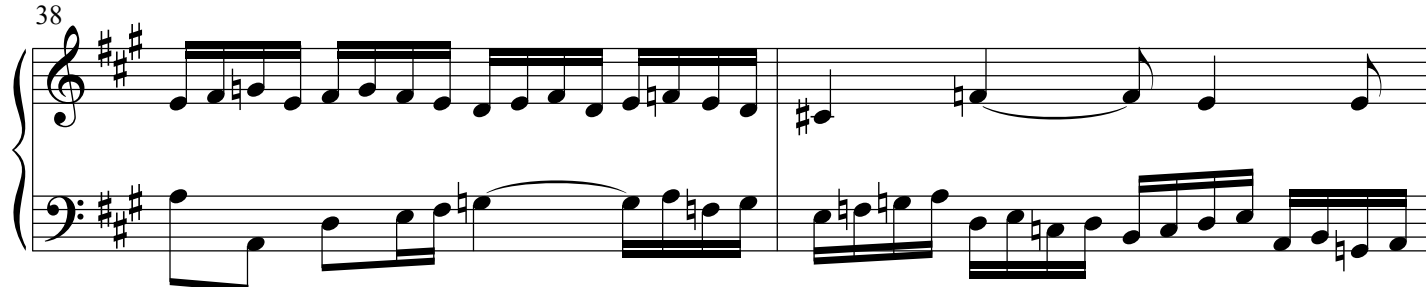

40

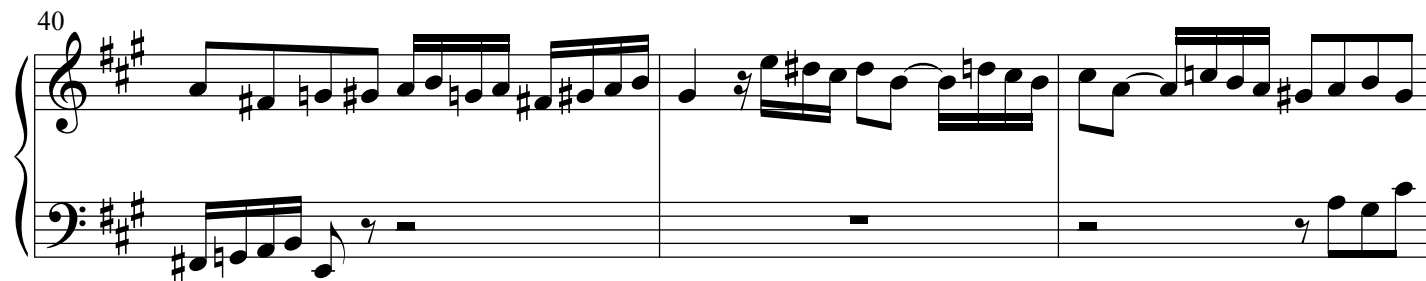

43

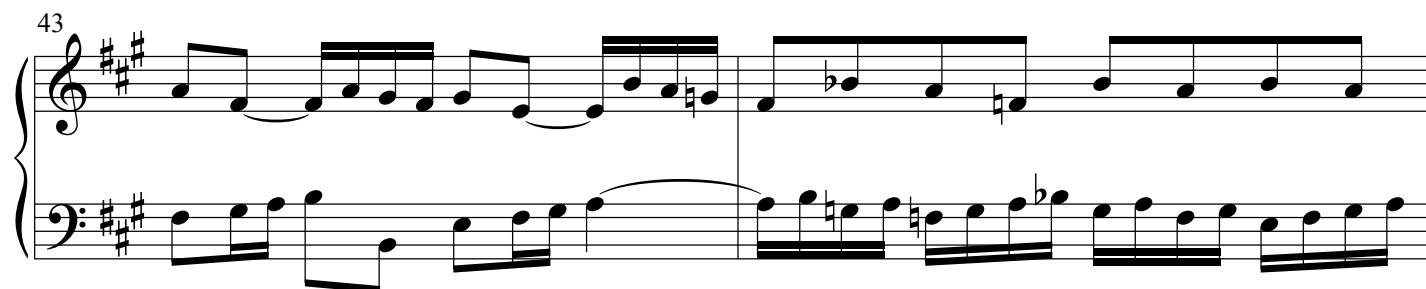

45

48

Praeludium et Fuga XVII BWV 836

TRANSPOSED TO G MAJOR

4

8

11

14

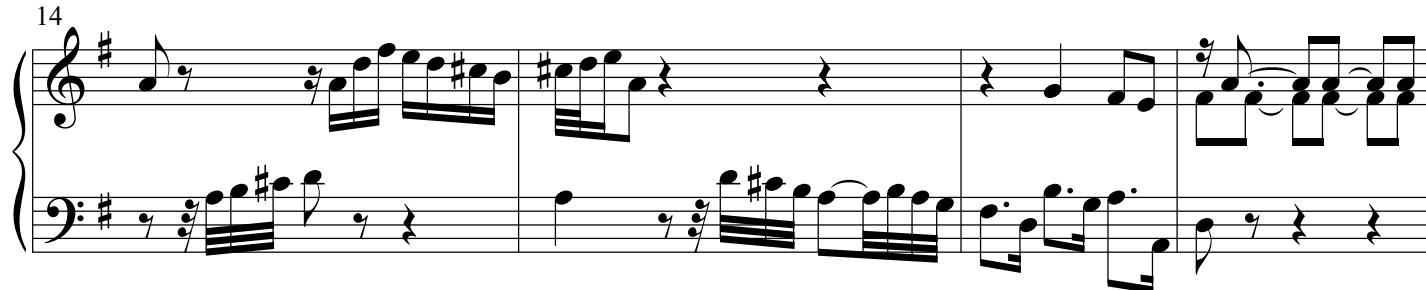

18

22

25

28

32

35

39

42

45

48

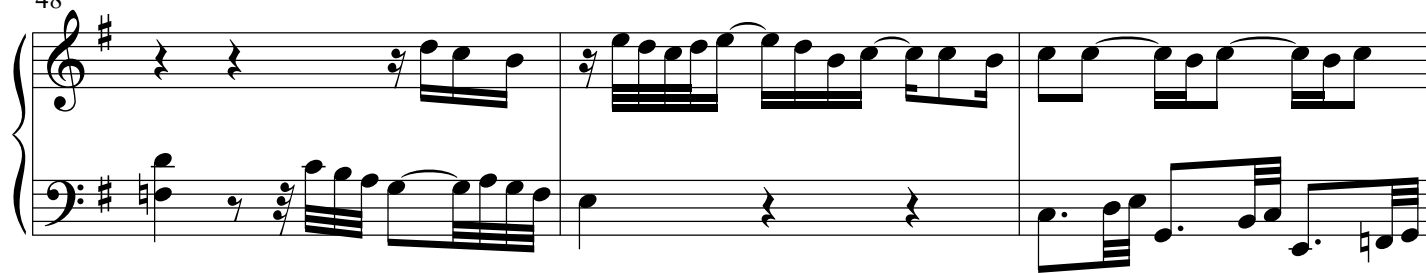

51

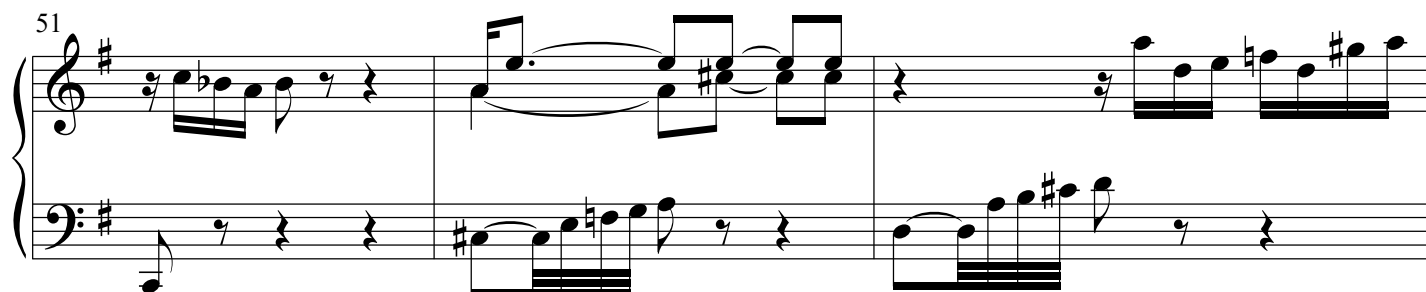

54

58

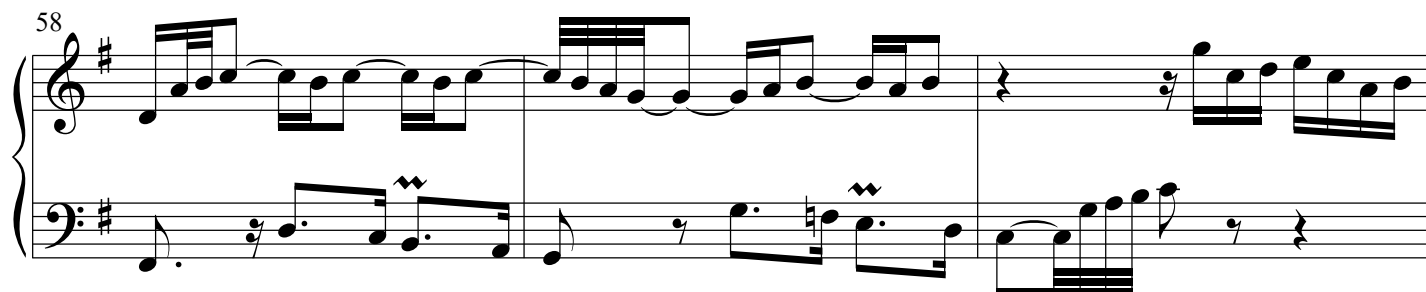

61

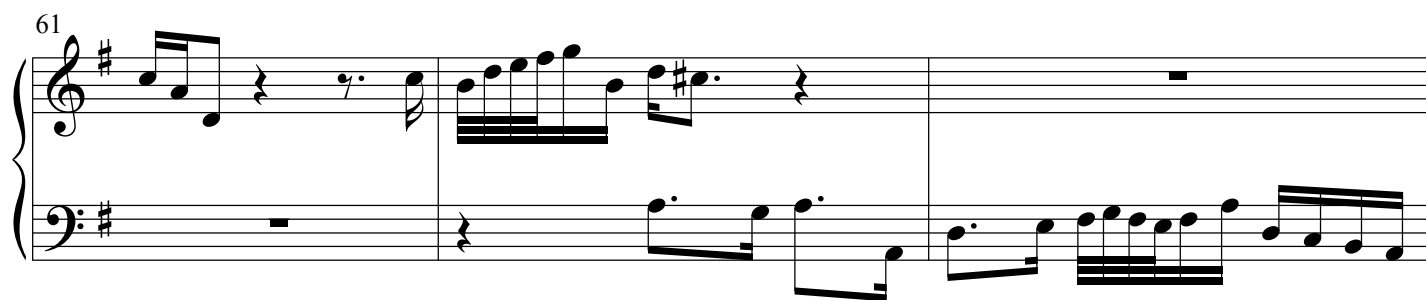

64

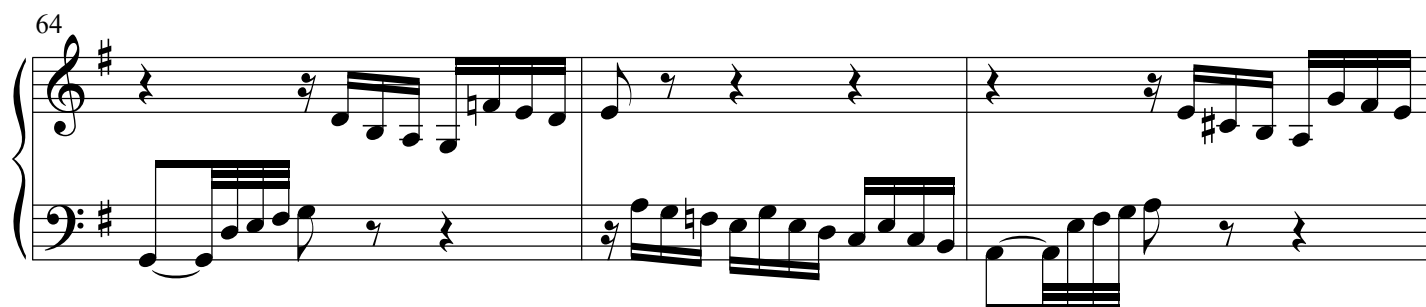

67

70

73

Fuga XVII BWV 836

5

8

11

14

17

20

23

26

29

31

34

38

40

43

45

48

Praeludium et Fuga XVIII BWV 887

4

7

10

13

16

19

21

24

27

30

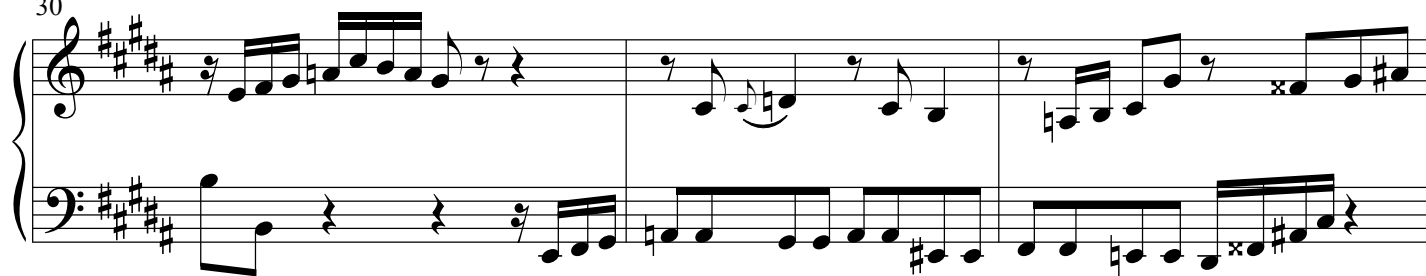

33

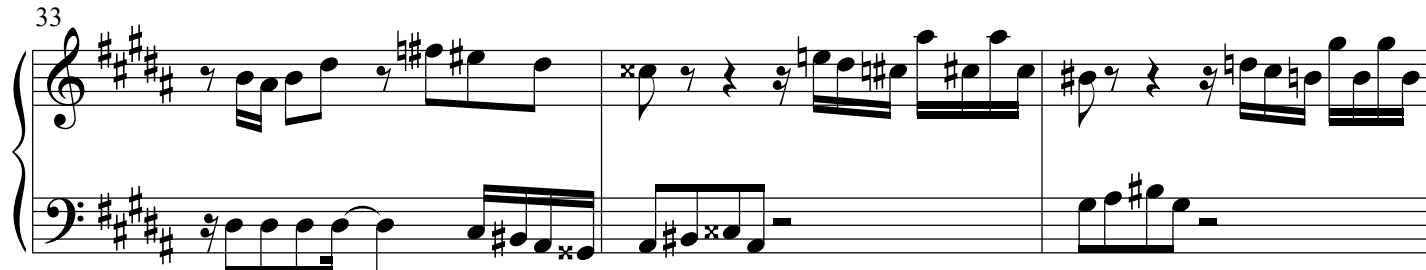

36

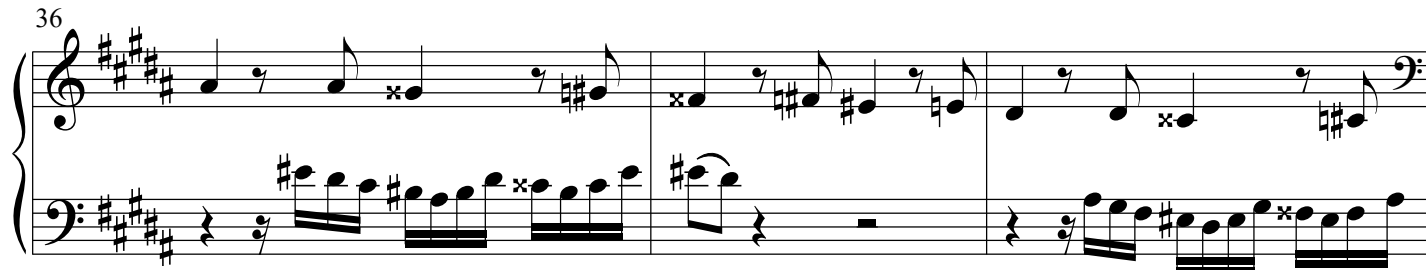

39

42

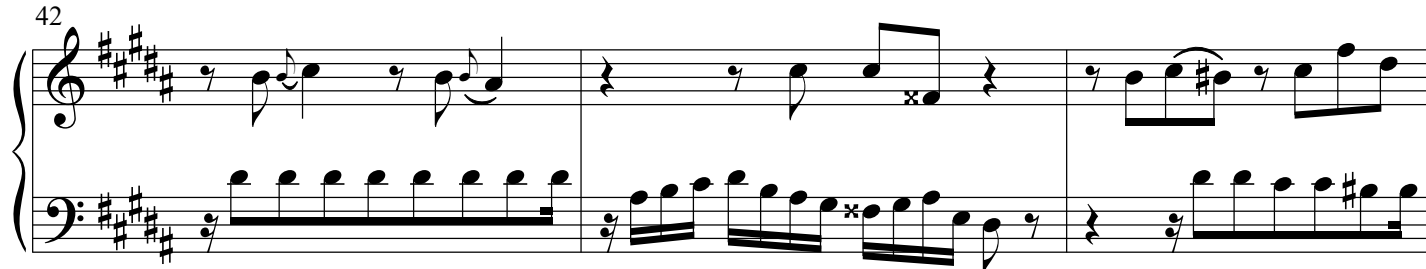

45

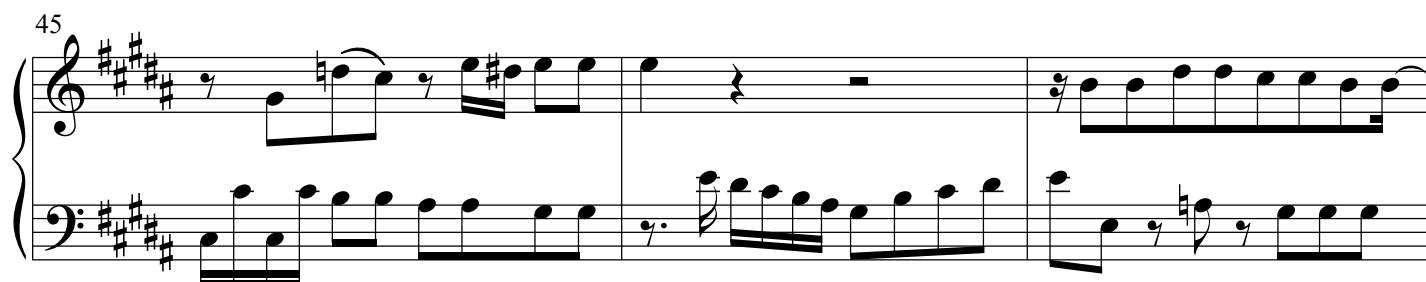

48

Fuga XVIII BWV 887

4

9

14

19

24

29

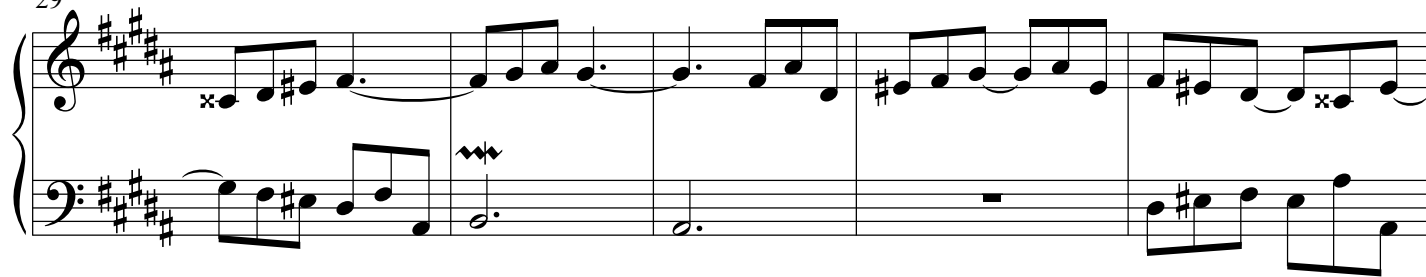

34

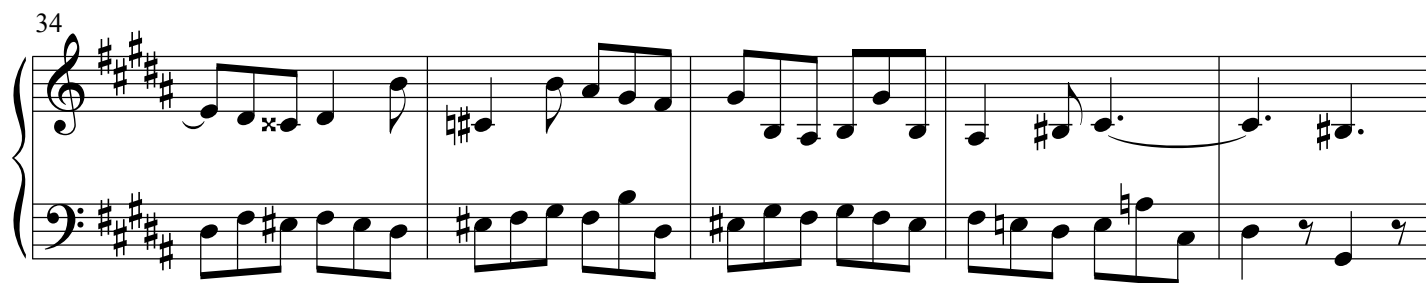

39

44

49

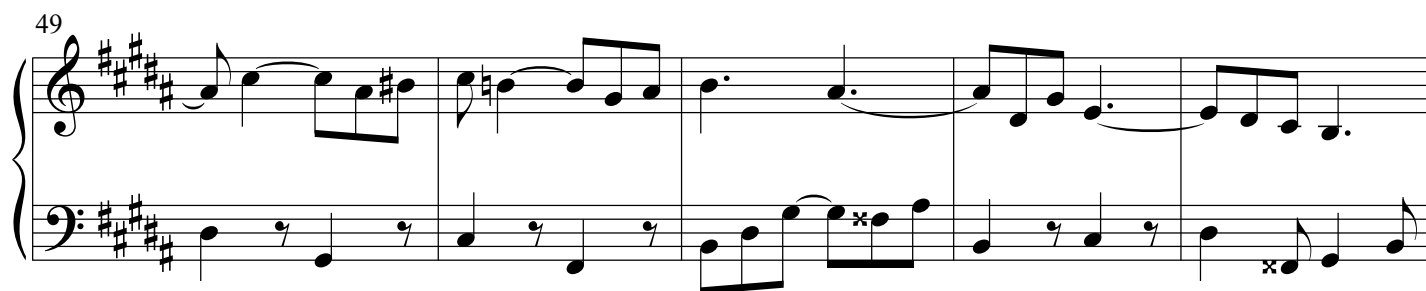

54

59

64

69

74

79

84

89

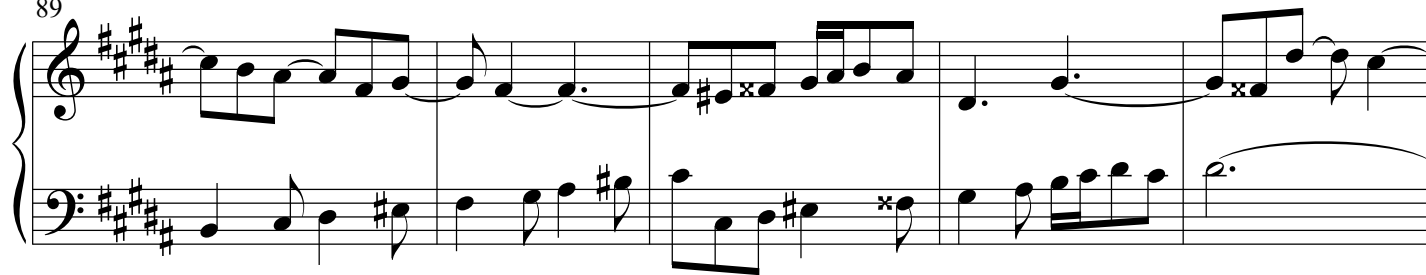

94

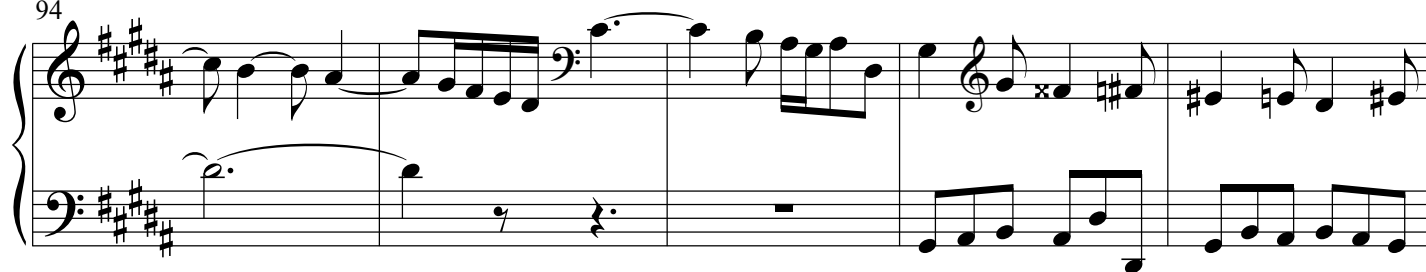

99

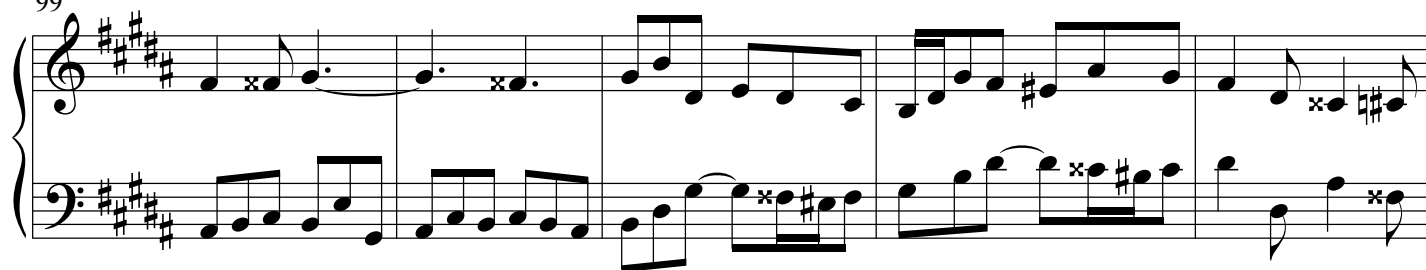

104

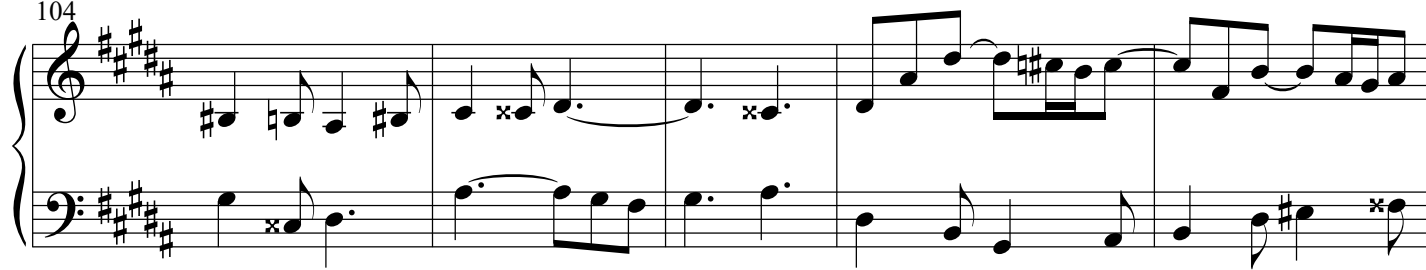

109

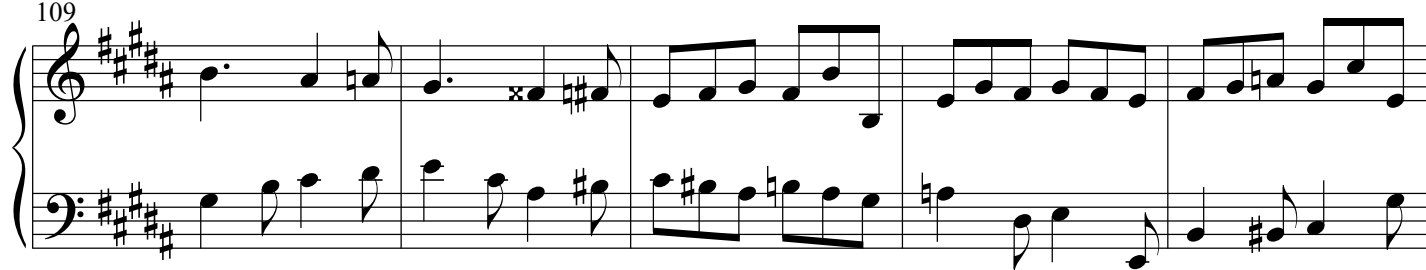

114

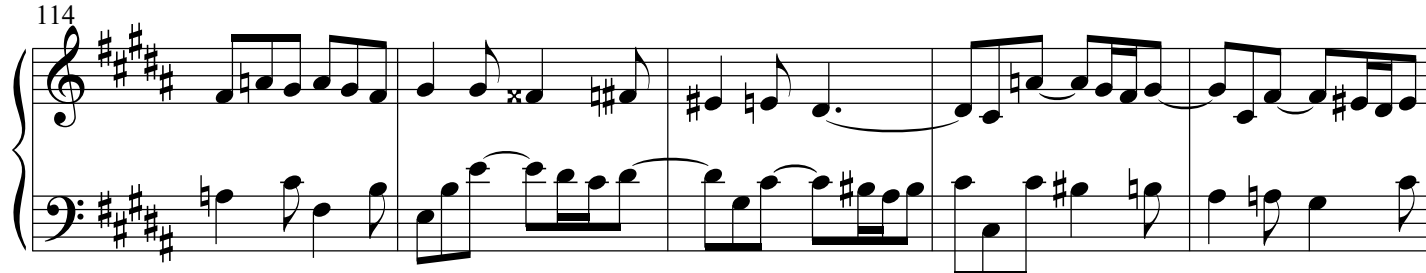

119

124

129

134

139

Praeludium et Fuga XVIII BWV 887

Transposed to G Minor

6

9

This block contains measures 9, 10, and 11 of the musical score. Measure 9 features a treble staff with a whole rest followed by a sixteenth-note triplet (G4, A4, Bb4) and a bass staff with a sixteenth-note triplet (F3, G3, A3) and a whole rest. Measure 10 has a treble staff with a half note (G4) and a quarter rest, and a bass staff with a half note (F3) and a quarter rest. Measure 11 shows a treble staff with a half note (G4) and a quarter rest, and a bass staff with a half note (F3) and a quarter rest. The key signature remains one flat (Bb).

12

15

Example 15 shows measures 15-17. The notation continues with a treble and bass staff. The treble staff contains a series of eighth and sixteenth notes, while the bass staff features a more complex rhythmic pattern with some beamed notes and rests.

18

tr

21

24

27

30

33

36

39

42

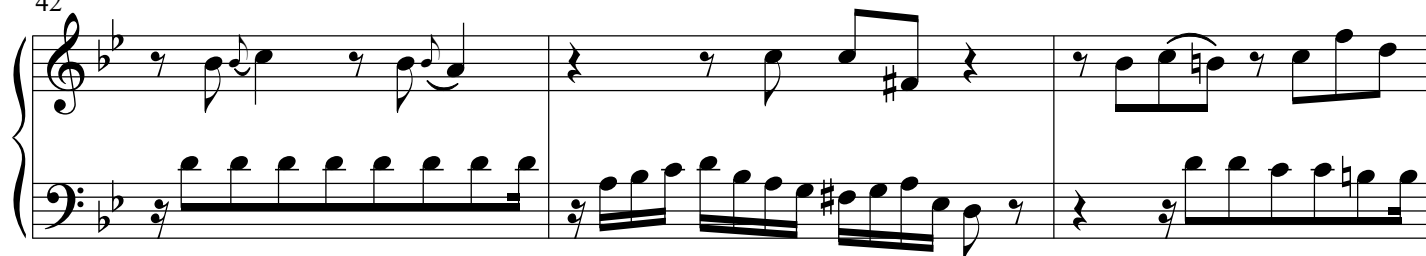

45

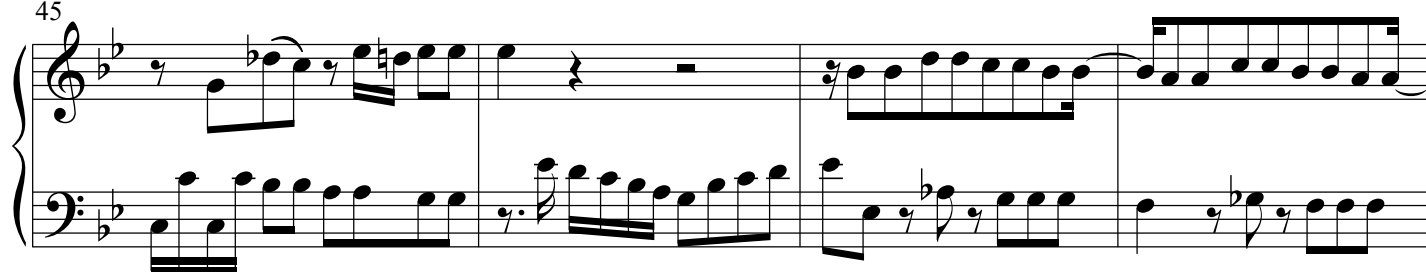

49

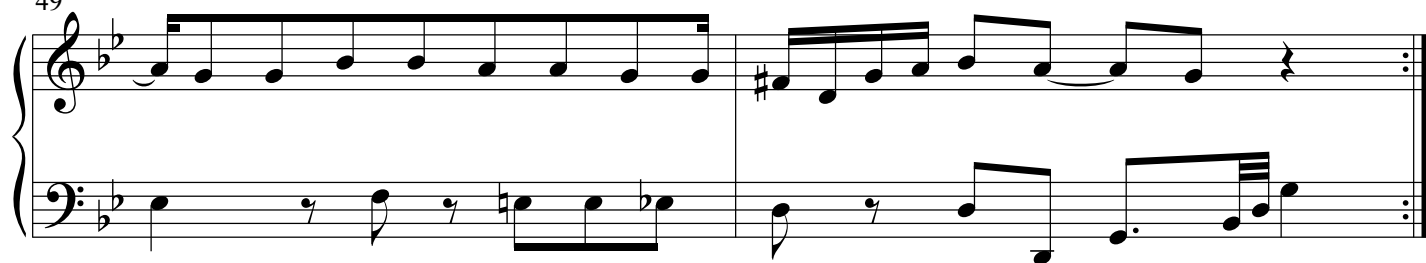
**Fuga XVIII BWV 887**

10

16

22

28

34

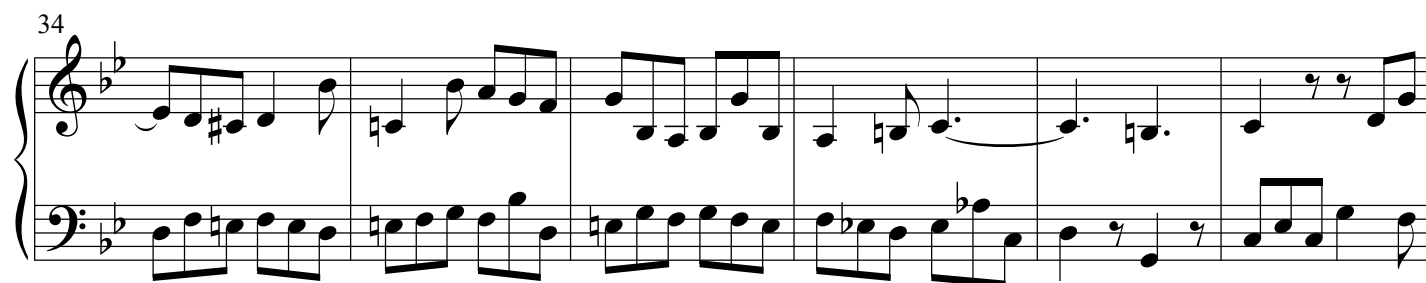

40

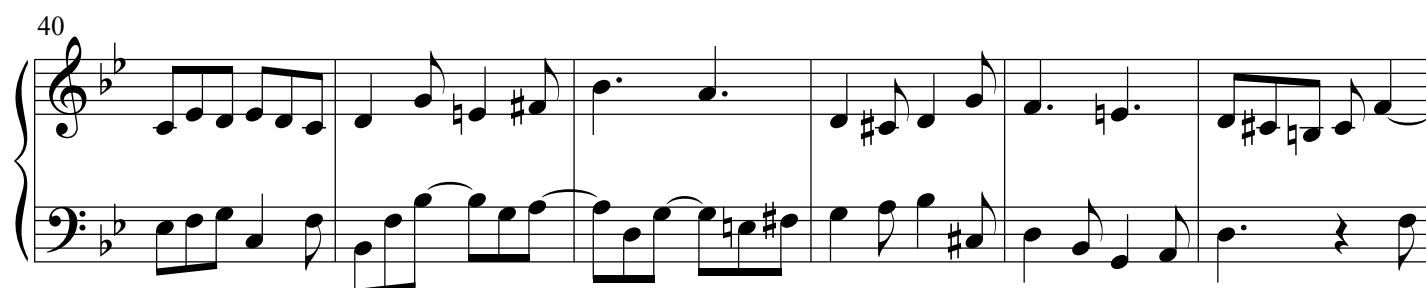

46

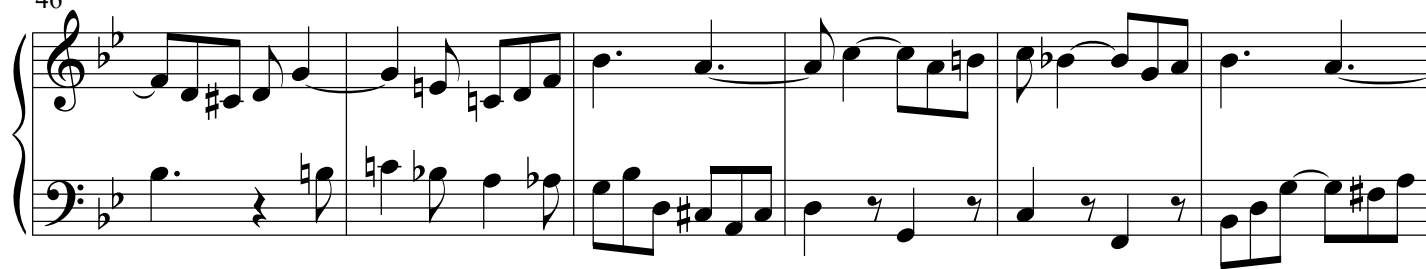

52

58

64

70

76

82

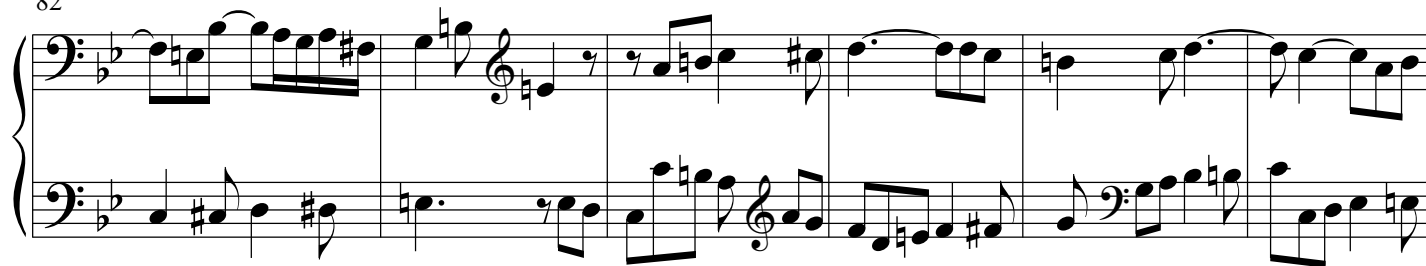

88

94

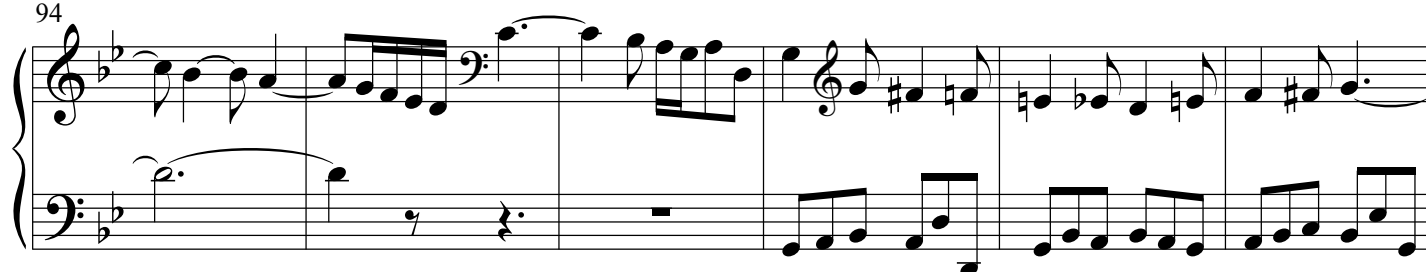

100

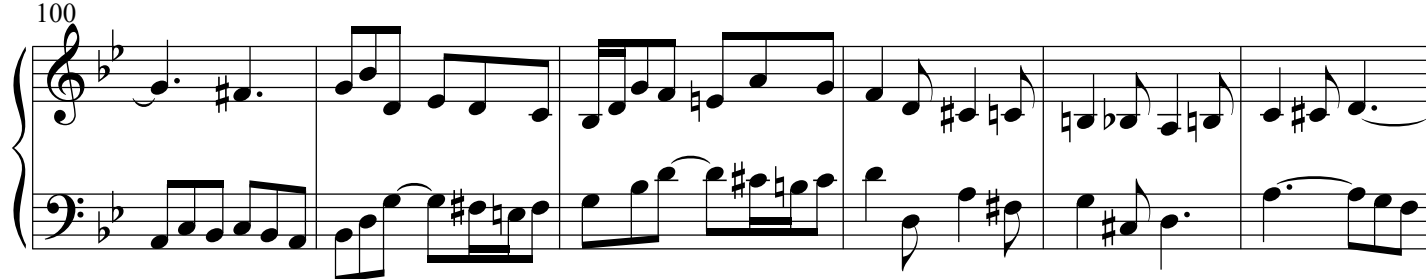

106

112

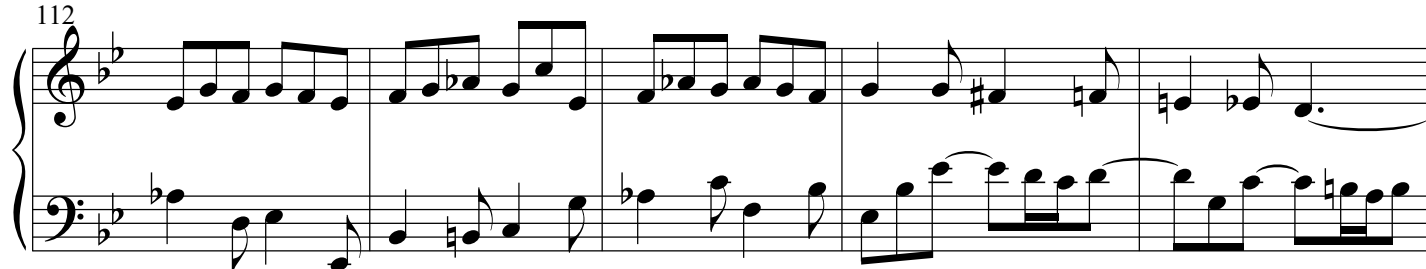

170

Das wohltemperierte Klavier II - PIANO II

117

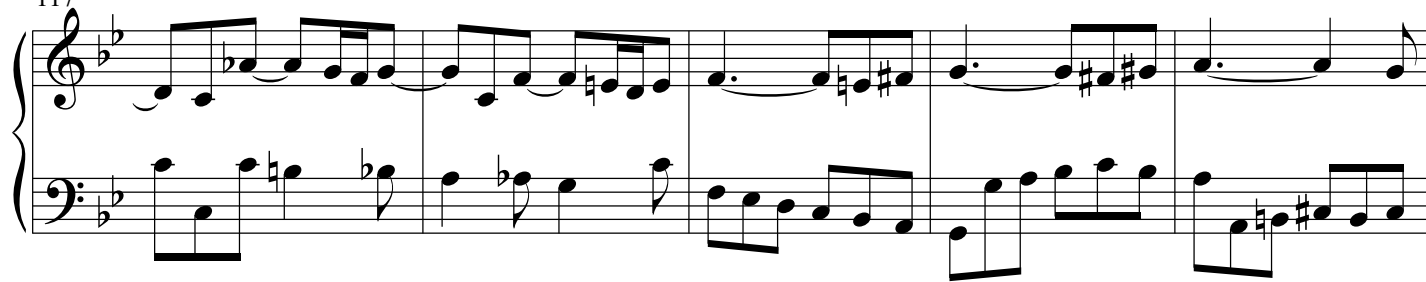

122

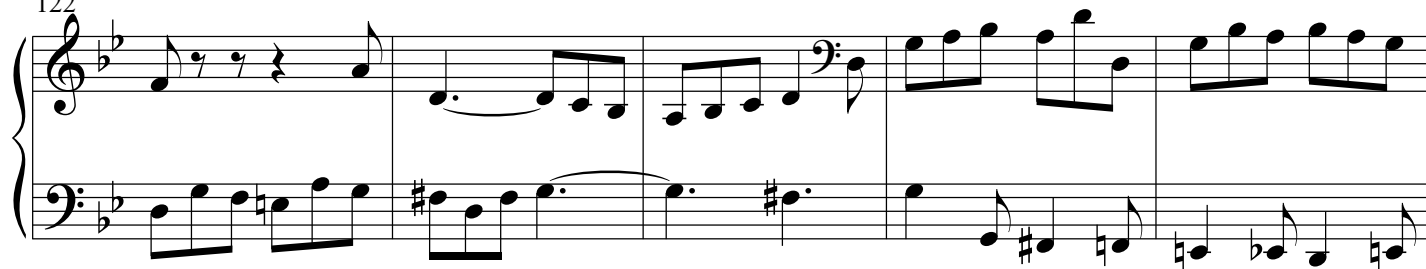

127

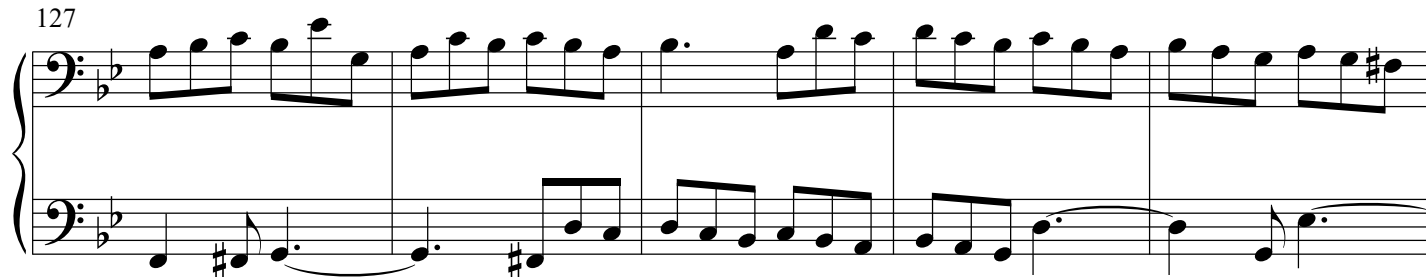

132

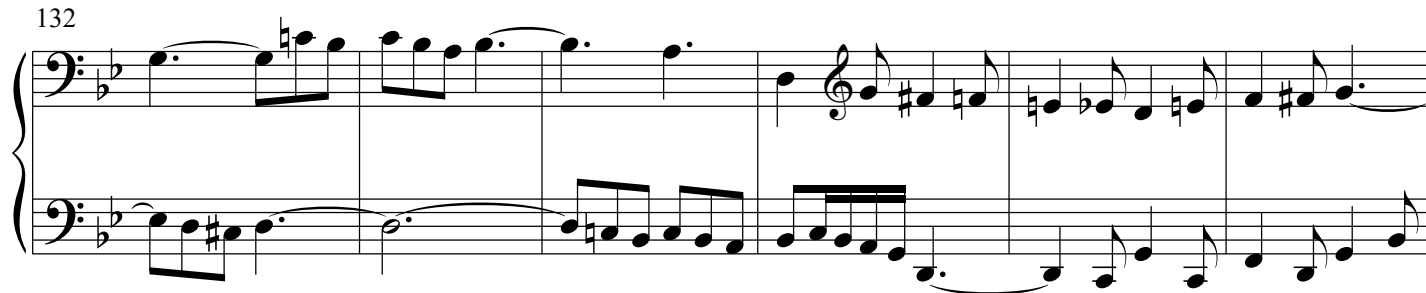

138

Praeludium et Fuga XVIII BWV 887

TRANSPOSED TO A MINOR

p

f

tr

172

Das wohltemperierte Klavier II - PIANO II

20

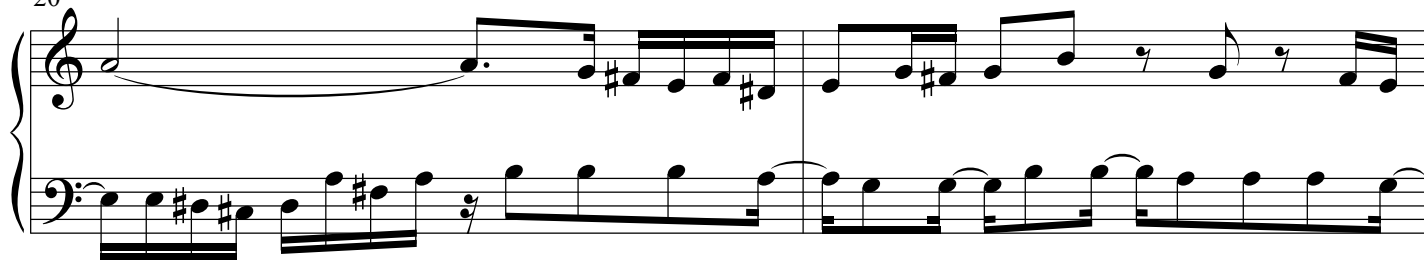

22

25

28

31

34

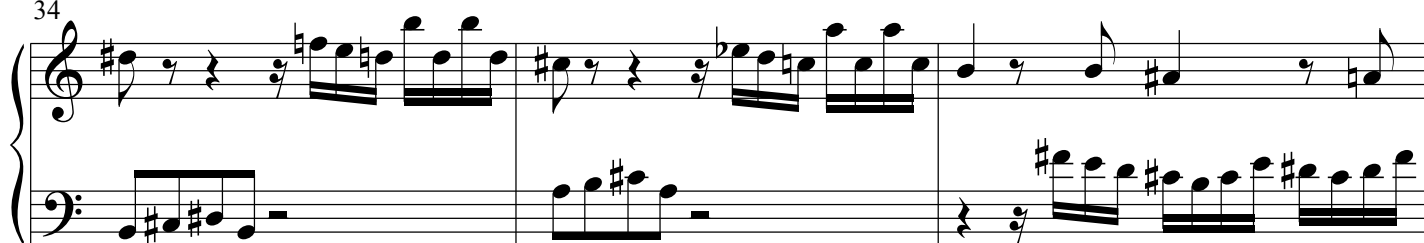

37

40

43

47

Fuga XVIII BWV 887

10

16

22

28

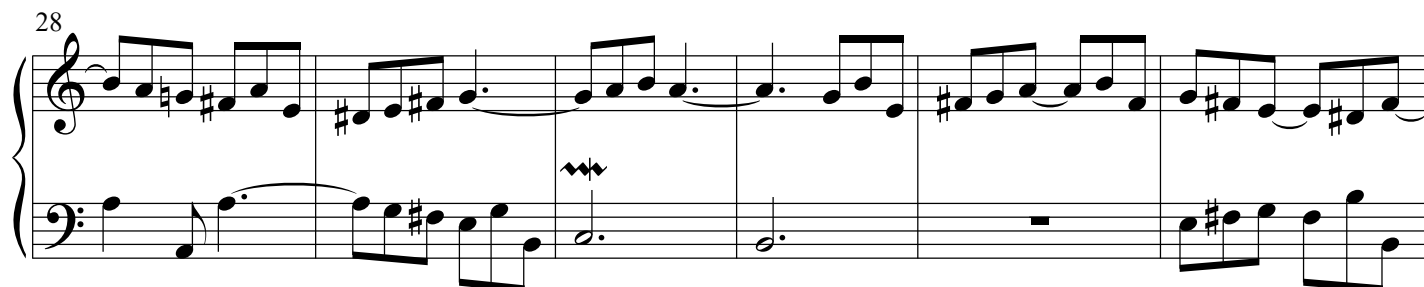

34

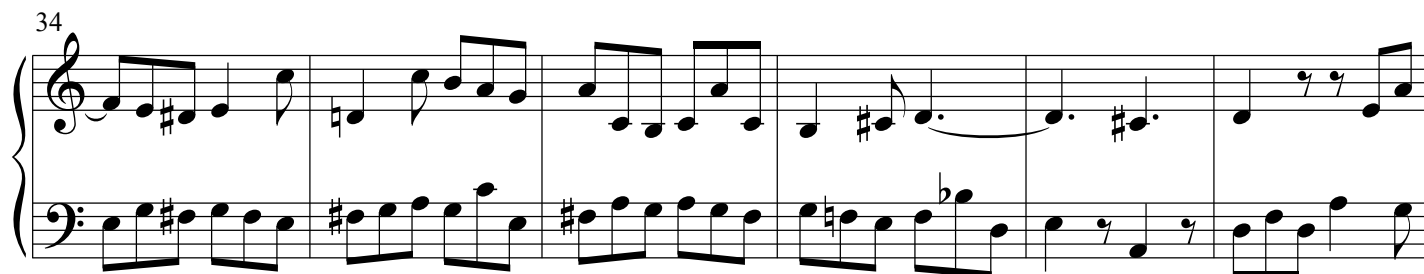

40

46

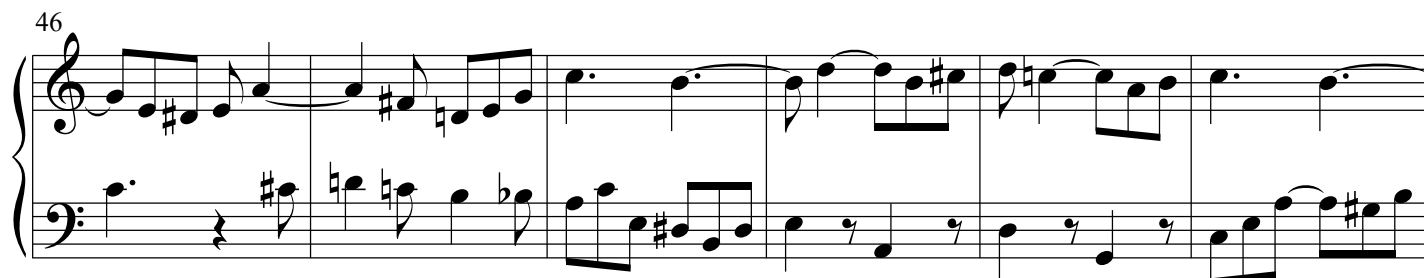

52

52

53

54

55

56

57

58

This block contains measures 58 through 62 of the musical score. Measure 58 features a treble staff with a melody starting on G4, moving to A4, B4, and C5, followed by a quarter rest, and then a descending line: B4, A4, G4, F#4, E4. The bass staff continues the melody from the previous measure, starting on D3, moving to E3, F#3, G3, A3, B3, and C4. Measure 59 has a treble staff with a melody starting on D4, moving to E4, F#4, G4, and A4, followed by a quarter rest, and then a descending line: G4, F#4, E4, D4, C4. The bass staff continues the melody from the previous measure, starting on B2, moving to C3, D3, E3, F#3, G3, and A3. Measure 60 has a treble staff with a melody starting on B4, moving to C5, B4, A4, G4, F#4, E4, and D4, followed by a quarter rest, and then a descending line: C4, B3, A3, G3, F#3, E3, and D3. The bass staff continues the melody from the previous measure, starting on G2, moving to A2, B2, C3, D3, E3, F#3, and G3. Measure 61 has a treble staff with a melody starting on C5, moving to B4, A4, G4, F#4, E4, and D4, followed by a quarter rest, and then a descending line: C4, B3, A3, G3, F#3, E3, and D3. The bass staff continues the melody from the previous measure, starting on F#2, moving to G2, A2, B2, C3, D3, E3, F#3, and G3. Measure 62 has a treble staff with a melody starting on D4, moving to E4, F#4, G4, and A4, followed by a quarter rest, and then a descending line: G4, F#4, E4, D4, C4. The bass staff continues the melody from the previous measure, starting on E2, moving to F#2, G2, A2, B2, C3, D3, E3, F#3, and G3.

64

65

66

67

68

69

70

76

82

88

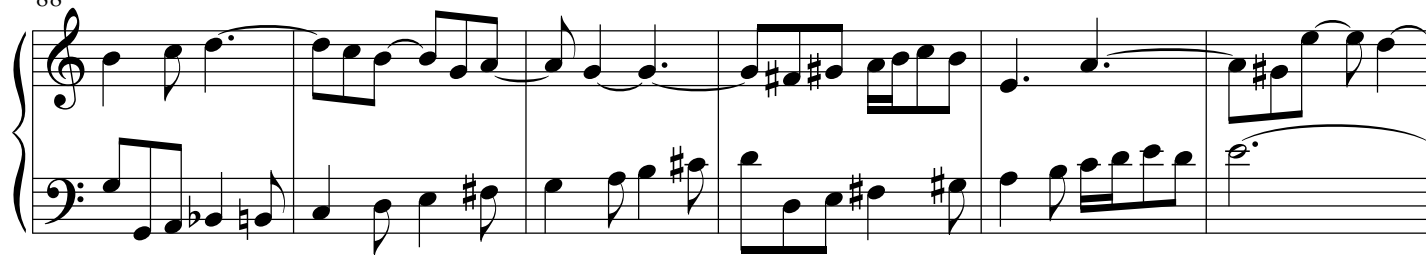

94

100

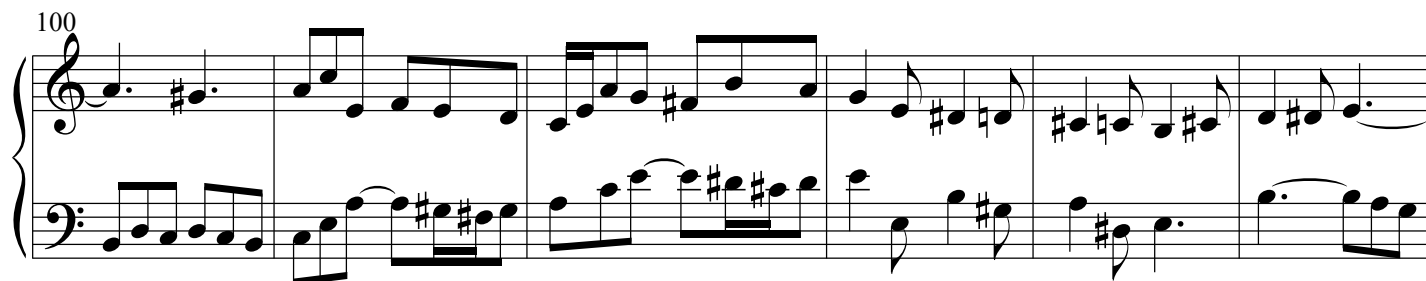

106

112

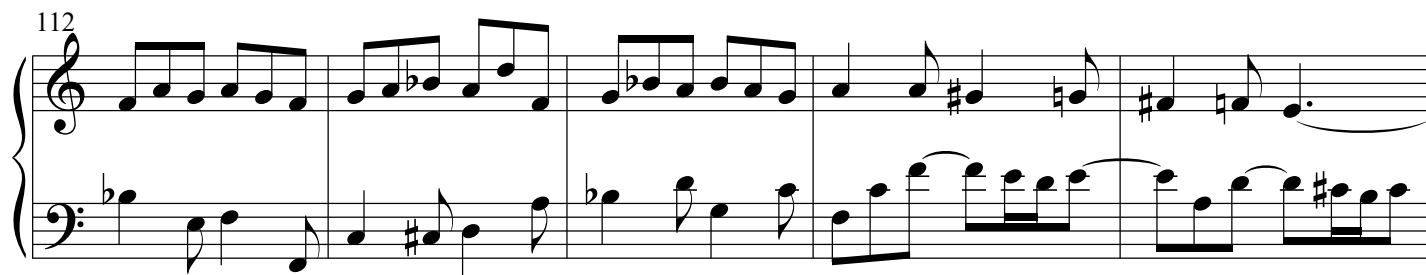

117

122

127

132

137

Praeludium et Fuga XIX BWV 888

3

6

9

12

15

18

21

24

27

30

Fuga XIX BWV 888

3

6

9

12

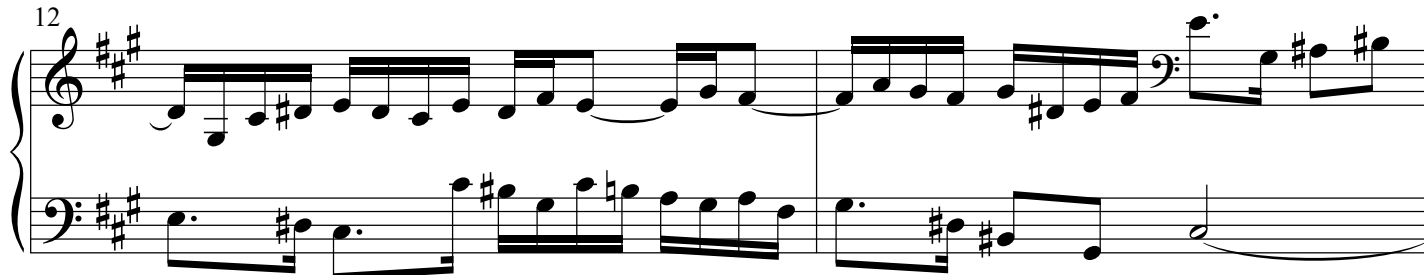

14

16

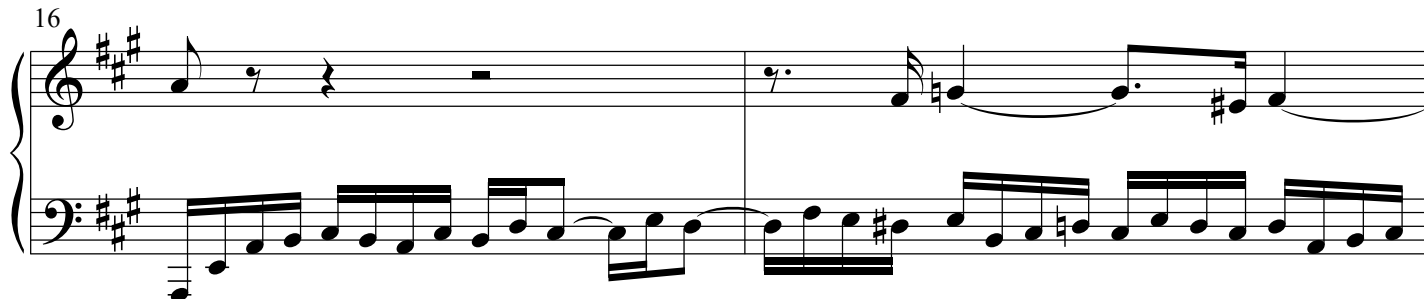

18

20

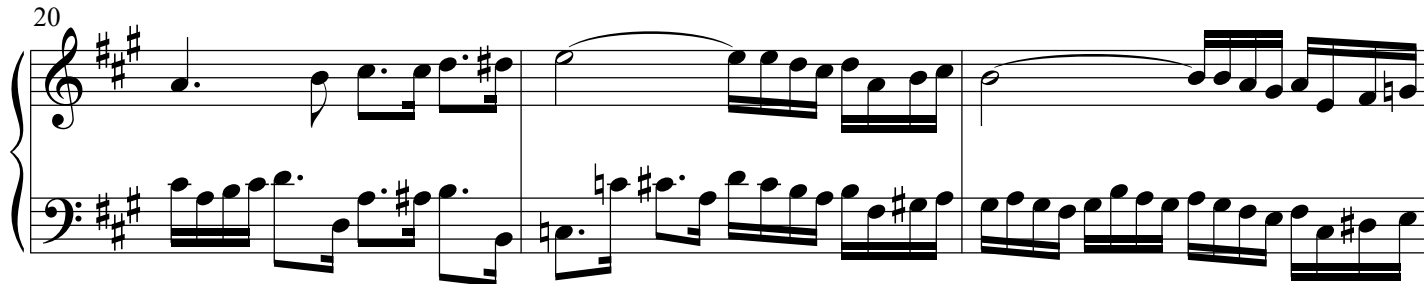

23

25

27

Praeludium et Fuga XX BWV 889

3

5

7

10

13

16

18

21

24

27

29

31

Fuga XX BWV 889

4

6

8

8

10

10

13

13

15

15

18

18

21

18

19

20

21

22

23

24

25

26

27

28

29

Praeludium et Fuga XXI BWV 890

4

7

11

15

19

22

25

28

31

34

37

41

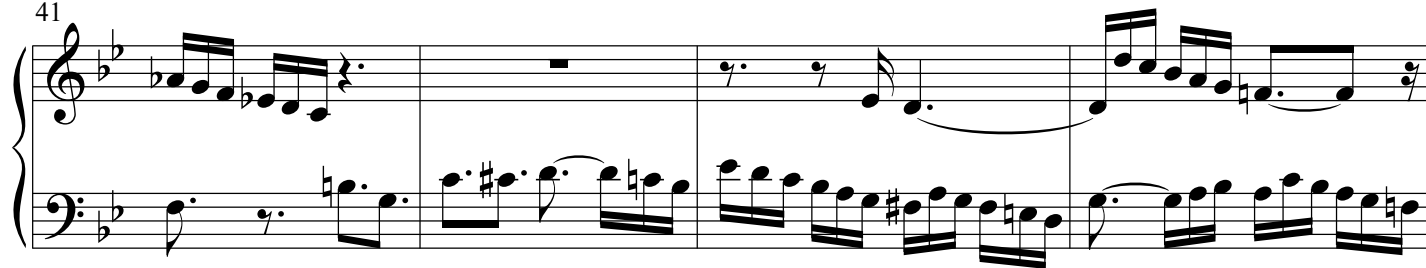

45

48

51

54

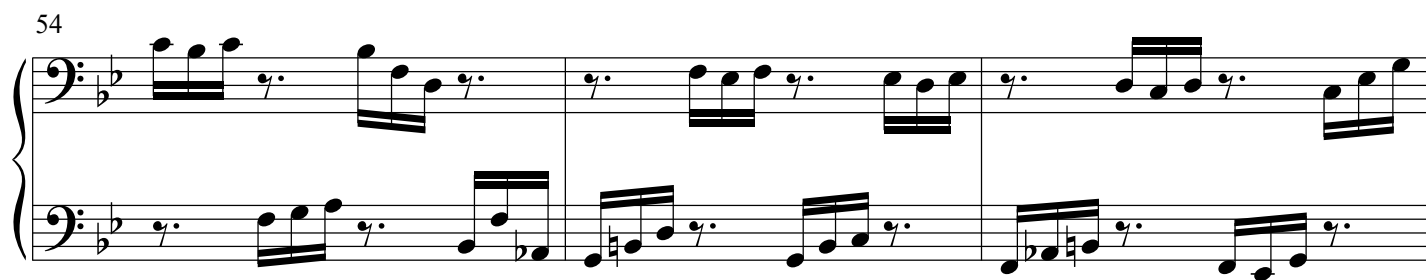

57

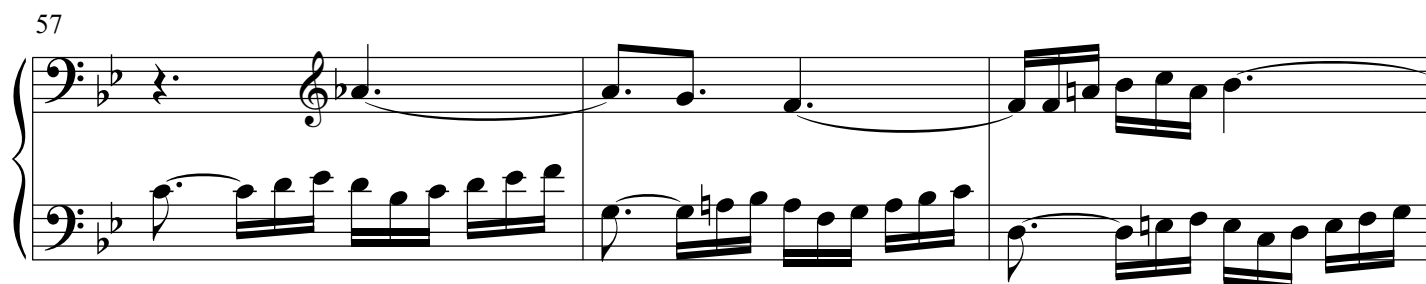

60

62

65

68

71

74

77

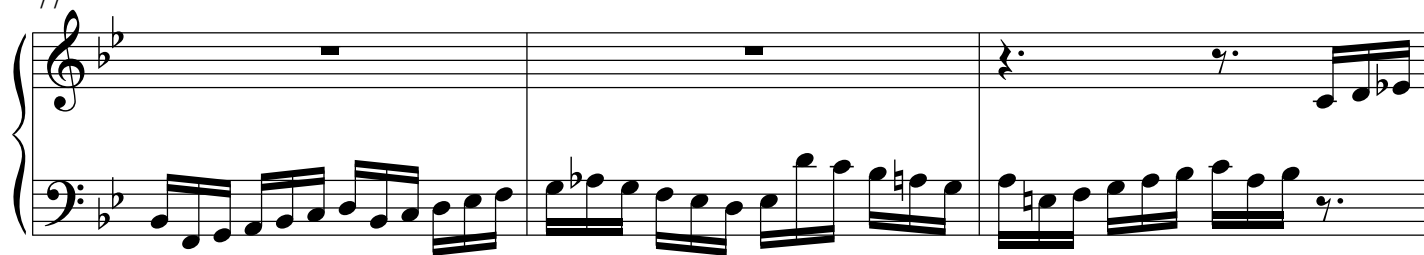

80

82

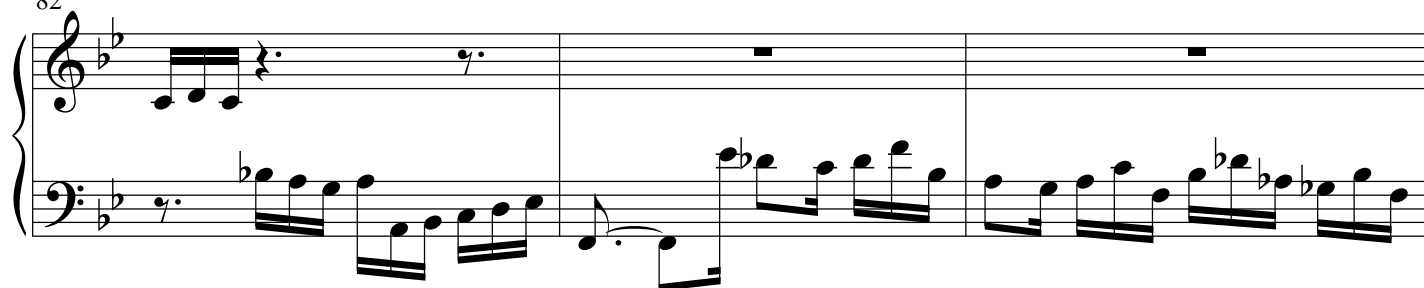

85

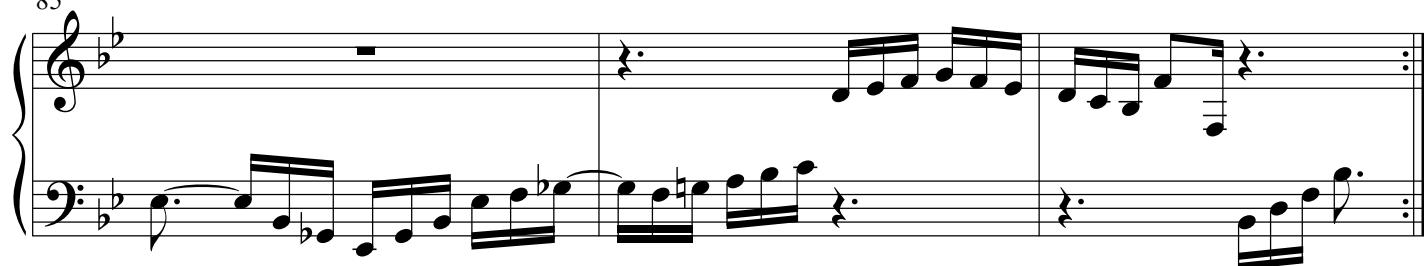
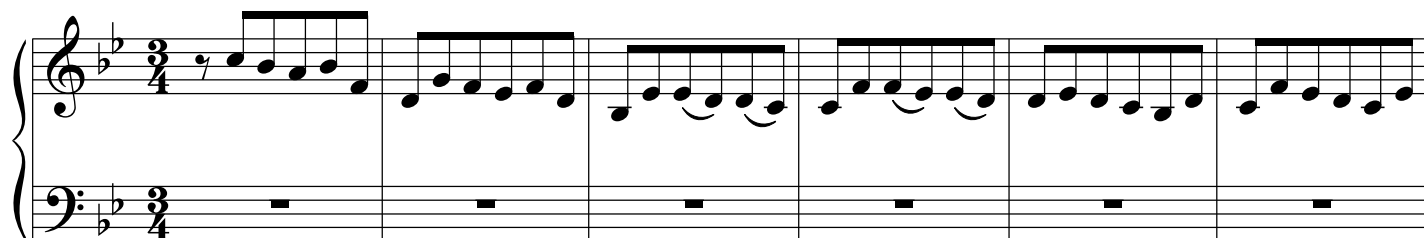
**Fuga XXI BWV 890**

7

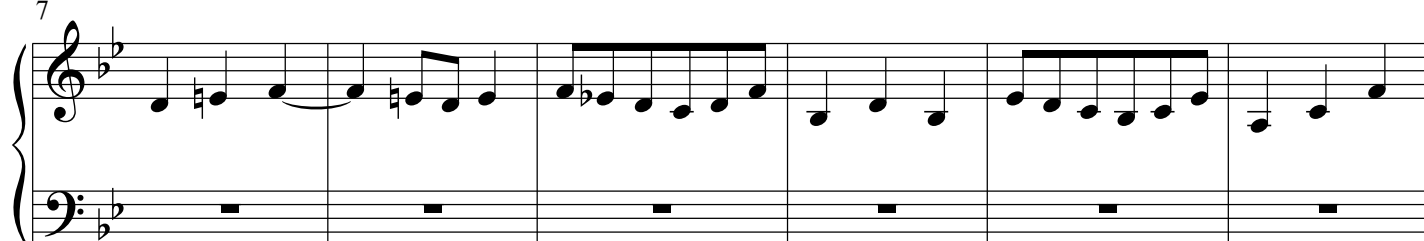

13

19

25

31

37

43

49

55

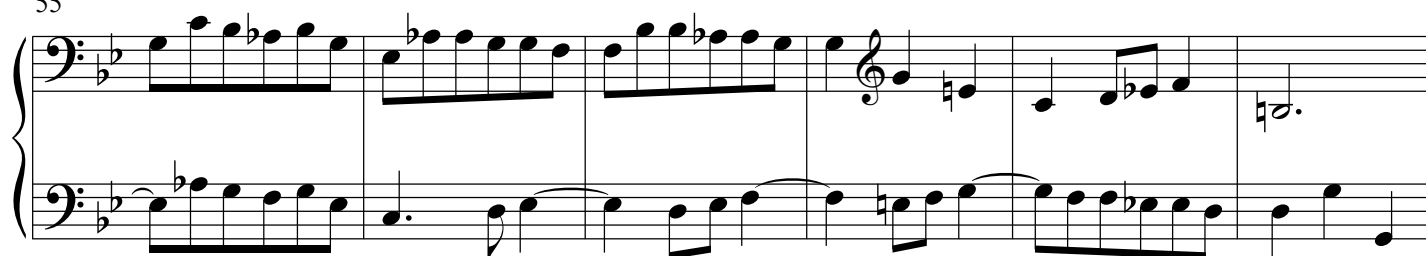

61

67

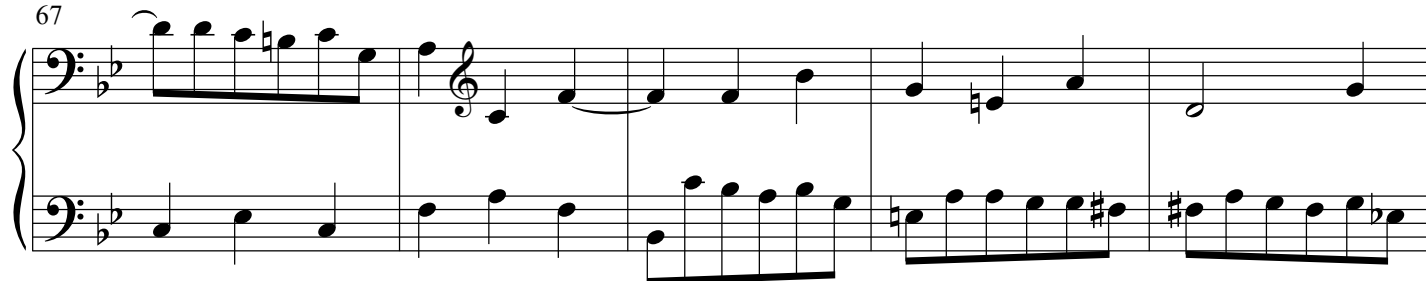

72

77

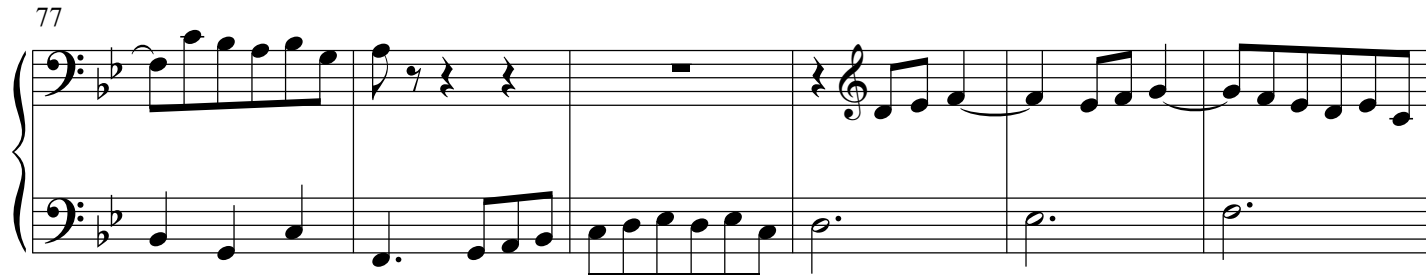

83

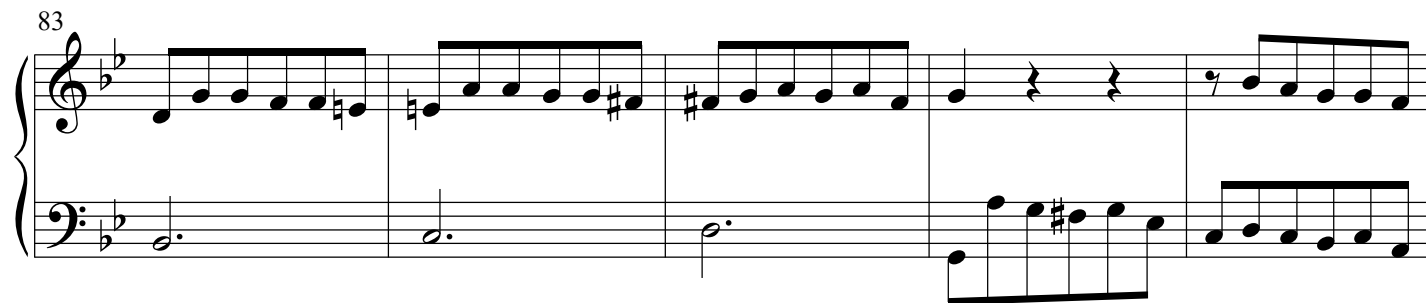

88

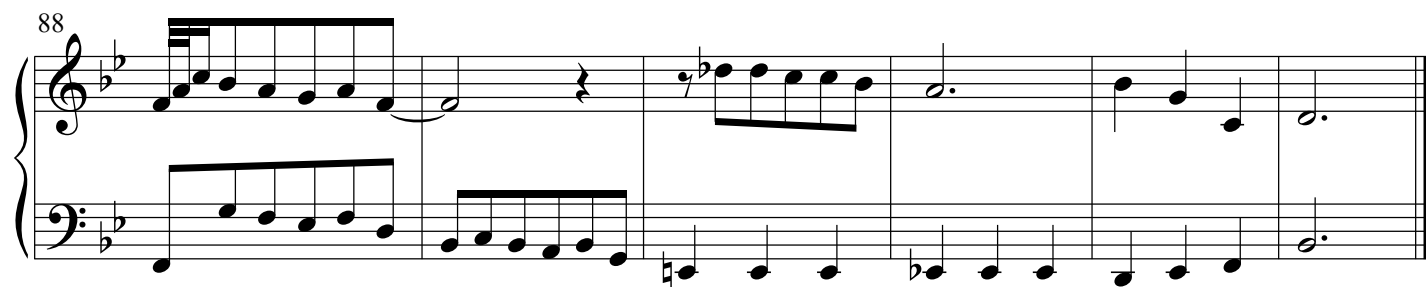

Praeludium et Fuga XXII BWV 891

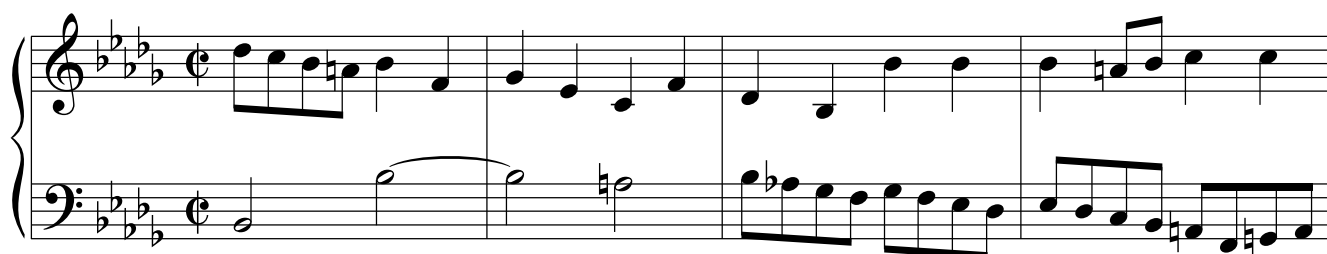

5

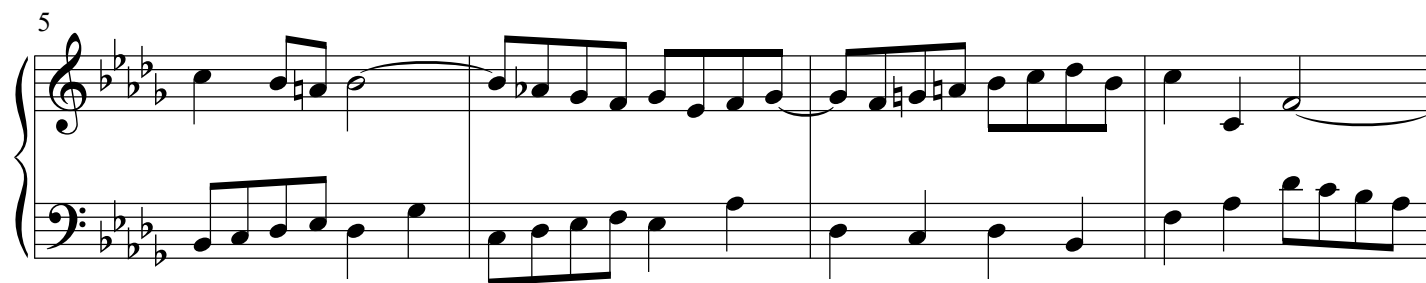

9

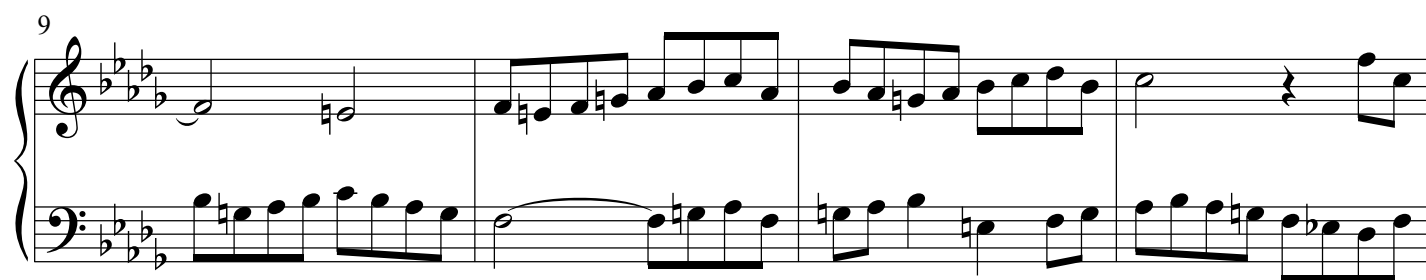

13

17

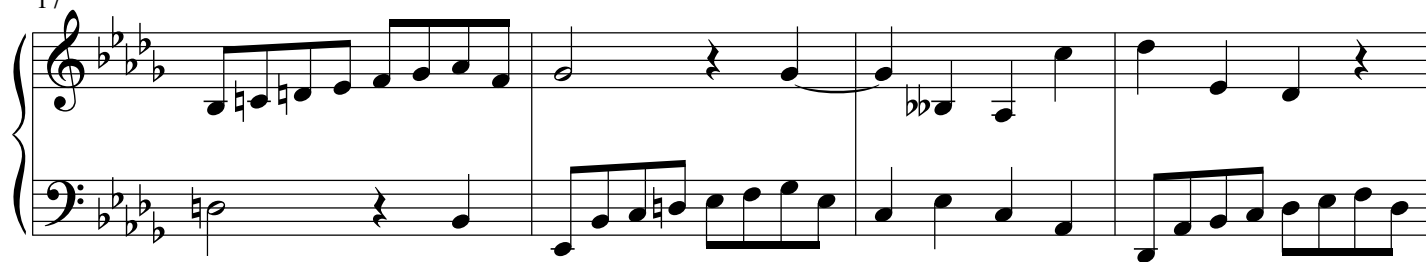

21

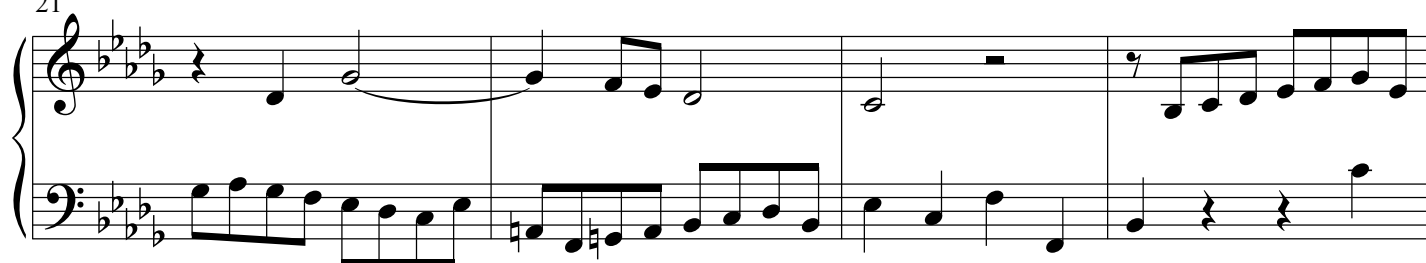

25

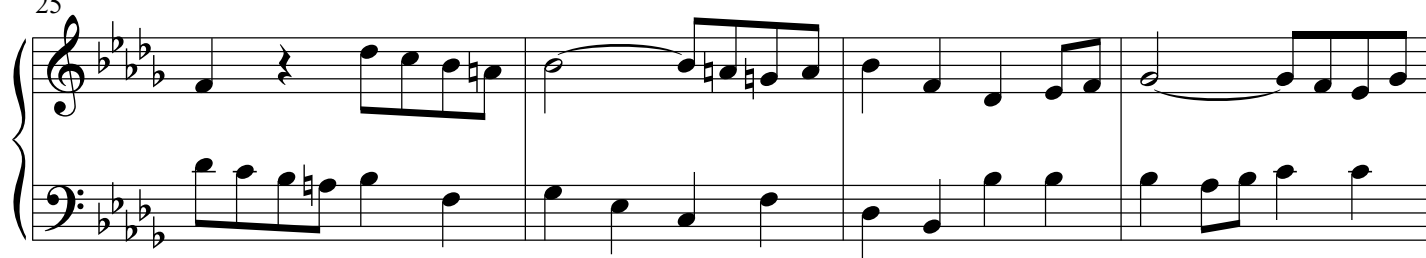

29

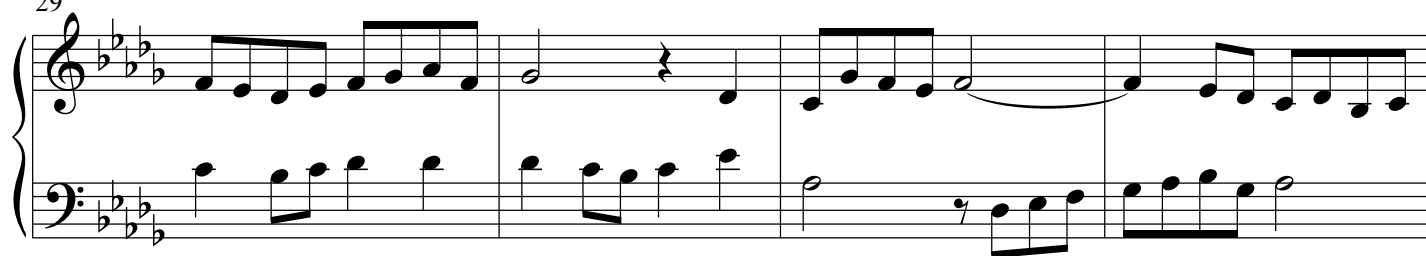

33

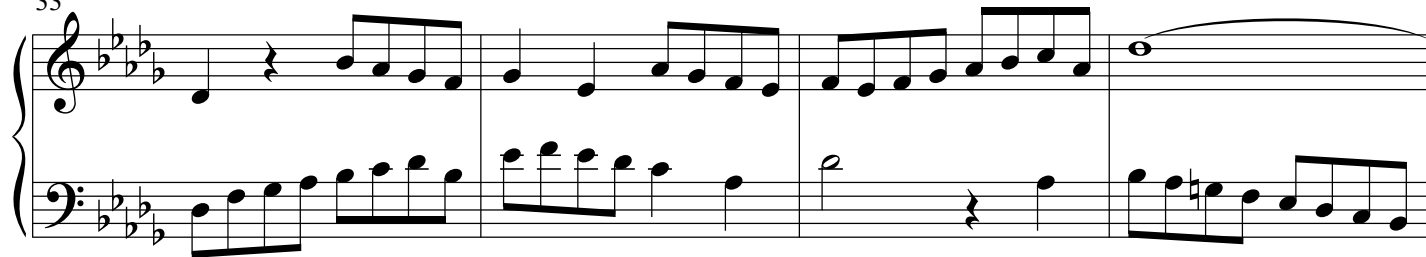

37

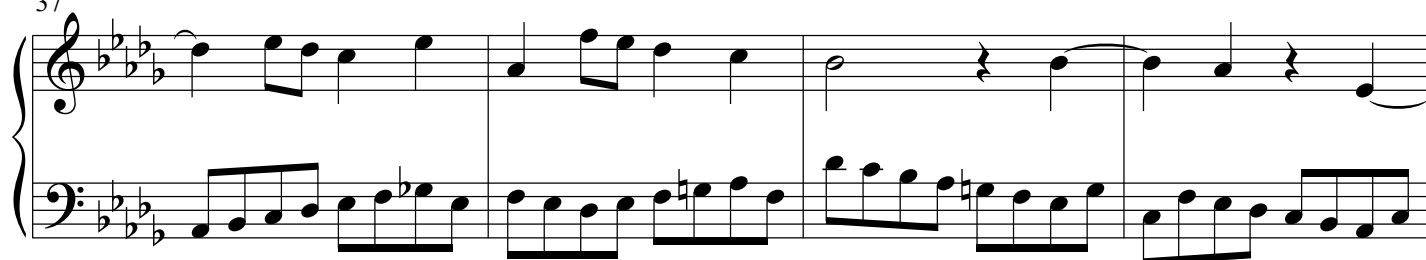

41

45

49

53

57

61

66

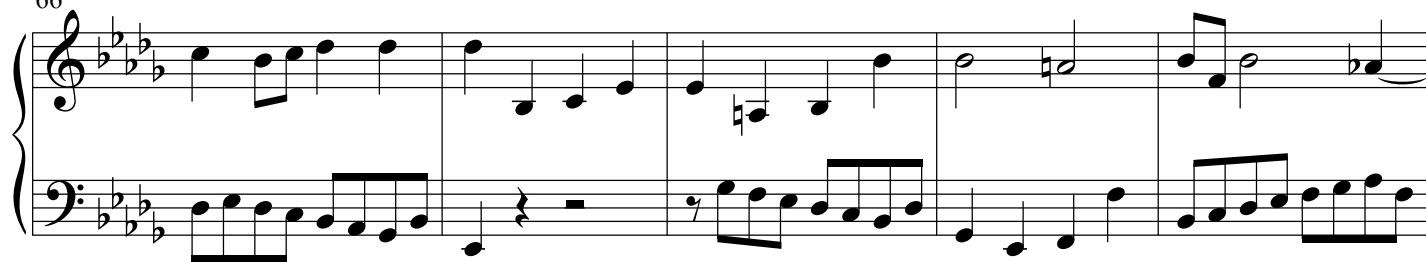

71

75

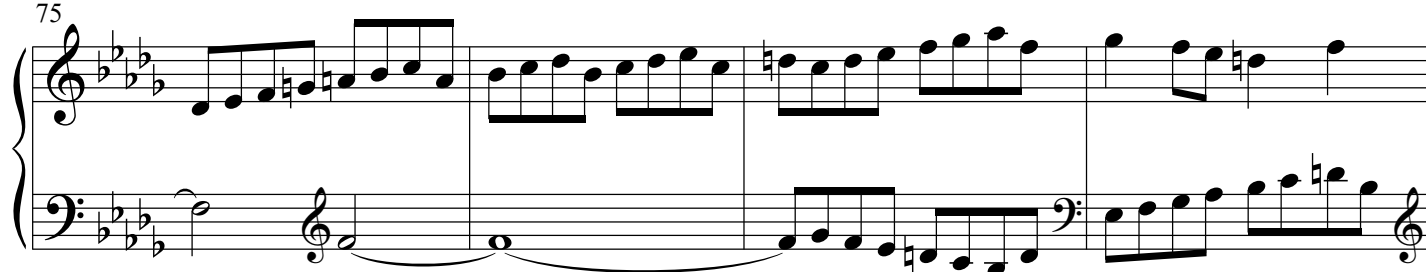

79

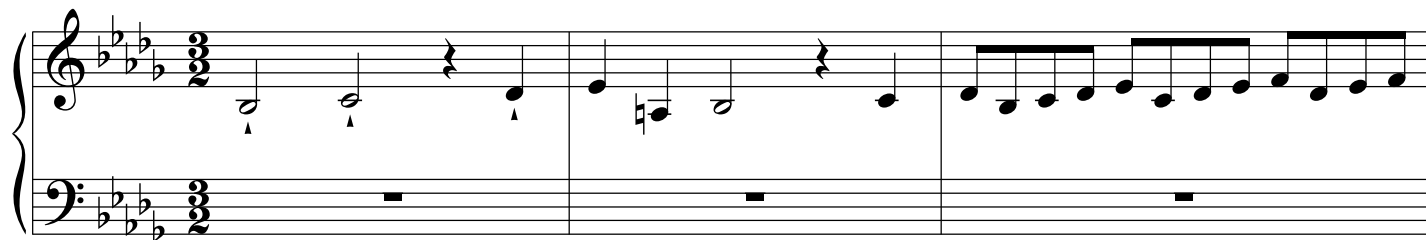
**Fuga XXII BWV 891**

4

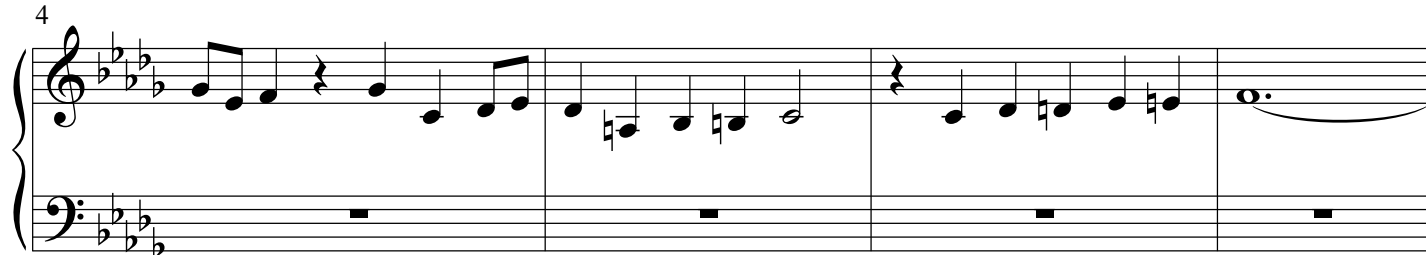

8

Example 10

12

15

This block contains measures 15 and 16 of the musical score. Measure 15 begins with a treble clef and a key signature of three flats (B-flat, E-flat, A-flat). The melody in the treble staff starts with a half note G4, followed by a quarter note A4, a quarter note B-flat4, and a half note G4. The bass staff continues with a half note G3, a quarter note A3, a quarter note B-flat3, and a half note G3. Measure 16 continues the melody in the treble staff with a half note F4, a quarter note G4, a quarter note A4, and a half note G4. The bass staff continues with a half note F3, a quarter note G3, a quarter note A3, and a half note F3. The key signature changes to two flats (B-flat, E-flat) at the start of measure 17.

18

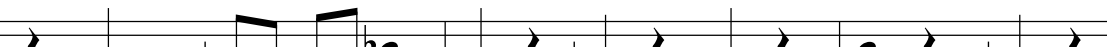

18

19

20

21

24

28

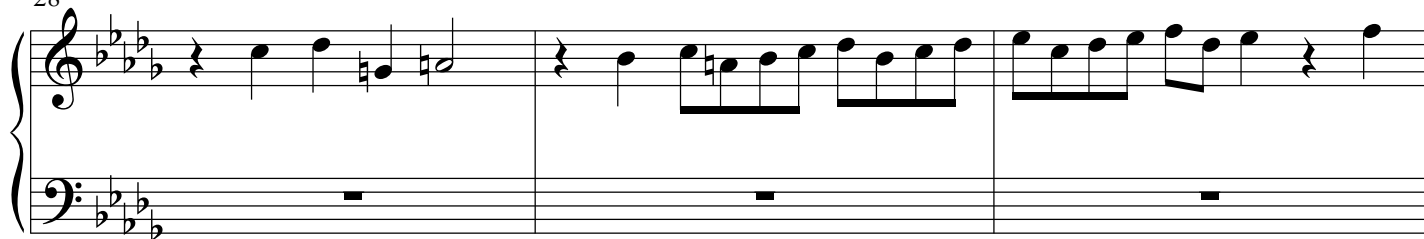

31

34

37

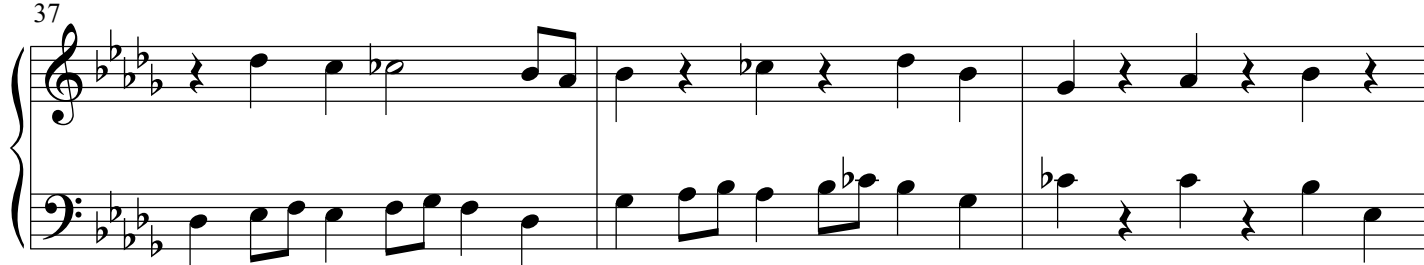

40

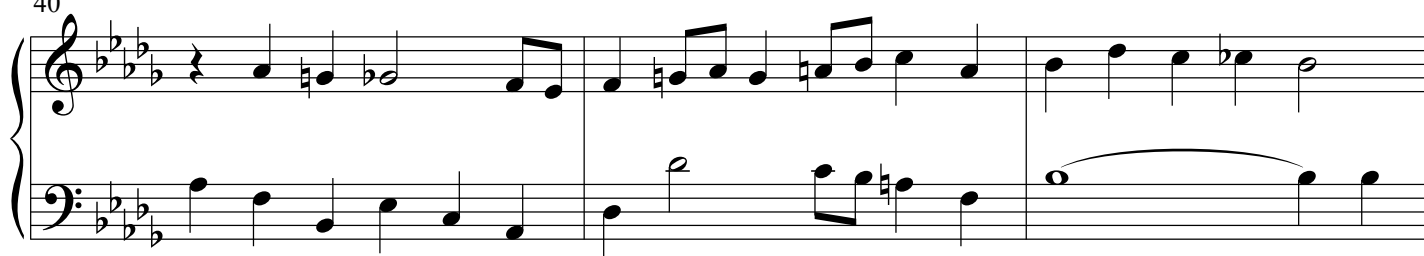

43

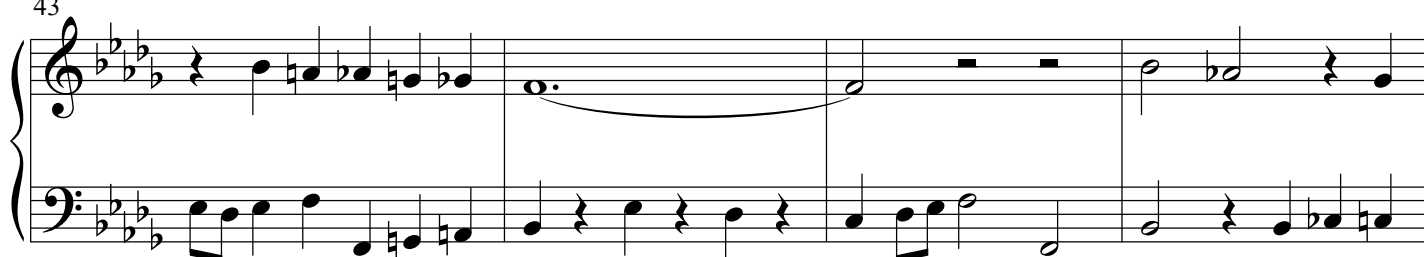

47

50

53

57

60

63

66

69

73

75

76

76

79

82

62

86

90

93

96

99

Praeludium et Fuga XXII BWV 891

TRANSPOSSED TO A MINOR

Measures 14-17 of the Praeludium. The right hand has a melodic phrase followed by a rest. The left hand continues with a consistent accompaniment pattern.

Measures 18-22 of the Praeludium. The right hand features a melodic phrase with a trill. The left hand continues with a consistent accompaniment pattern.

Measures 23-26 of the Praeludium. The right hand features a melodic phrase with a trill. The left hand continues with a consistent accompaniment pattern.

28

This block contains measures 28 through 31 of the musical score. Measure 28 features a treble staff with a half note G4, a quarter note A4, and an eighth note B4, all beamed together, followed by a quarter rest. The bass staff has a half note G3, a quarter note A3, and an eighth note B3, all beamed together, followed by a quarter rest. Measure 29 continues with a treble staff half note G4, a quarter note A4, and an eighth note B4, all beamed together, followed by a quarter rest. The bass staff has a half note G3, a quarter note A3, and an eighth note B3, all beamed together, followed by a quarter rest. Measure 30 features a treble staff half note G4, a quarter note A4, and an eighth note B4, all beamed together, followed by a quarter rest. The bass staff has a half note G3, a quarter note A3, and an eighth note B3, all beamed together, followed by a quarter rest. Measure 31 features a treble staff half note G4, a quarter note A4, and an eighth note B4, all beamed together, followed by a quarter rest. The bass staff has a half note G3, a quarter note A3, and an eighth note B3, all beamed together, followed by a quarter rest.

33

33

38

42

47

This block contains measures 47 through 51 of the musical score. Measure 47 begins with a treble clef and a key signature of one flat (B-flat). The melody in the treble staff starts on G4, moves to A4, then B-flat4, and continues with eighth and quarter notes. The bass staff provides a rhythmic accompaniment with eighth and quarter notes. Measures 48 and 49 continue the melodic and rhythmic patterns. Measure 50 features a whole note chord in the treble staff (B-flat4, A4, G4) and a half note in the bass staff (F4). Measure 51 concludes the section with a whole note chord in the treble staff (B-flat4, A4, G4) and a half note in the bass staff (F4).

[illegible]

57

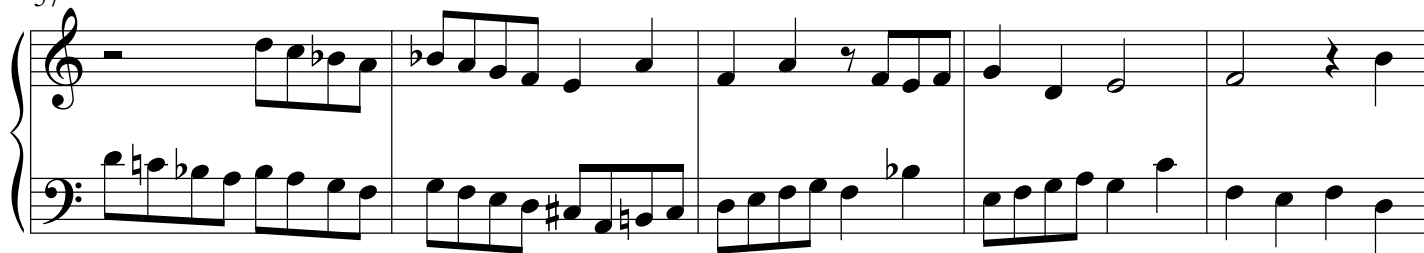

62

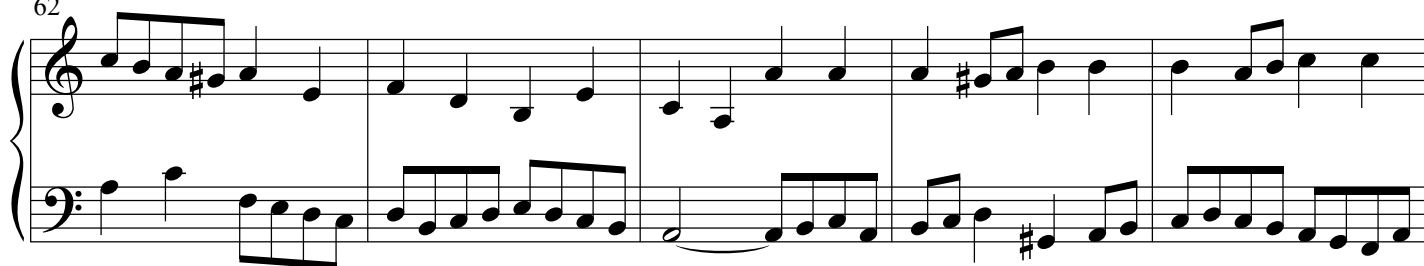

67

72

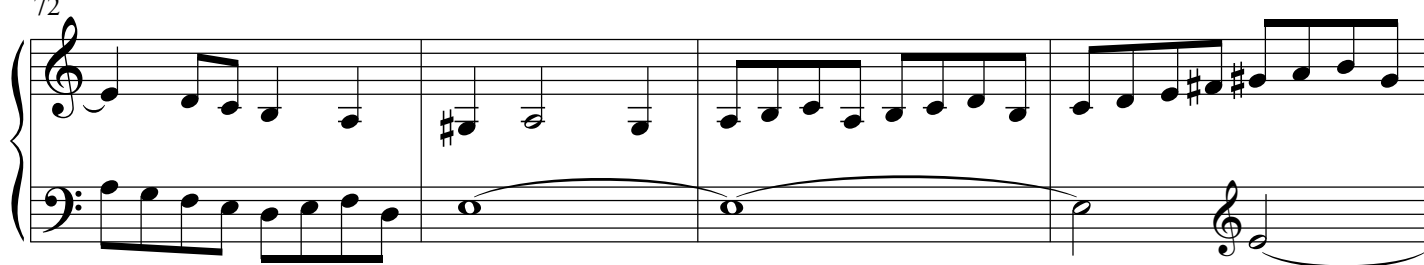

76

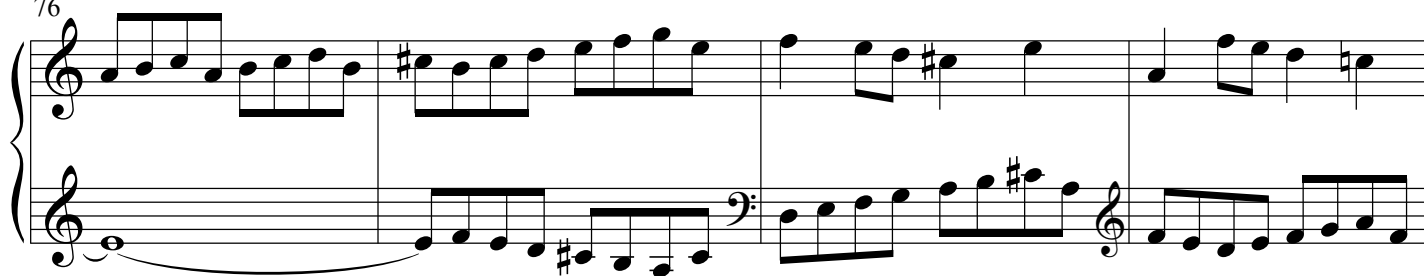

80

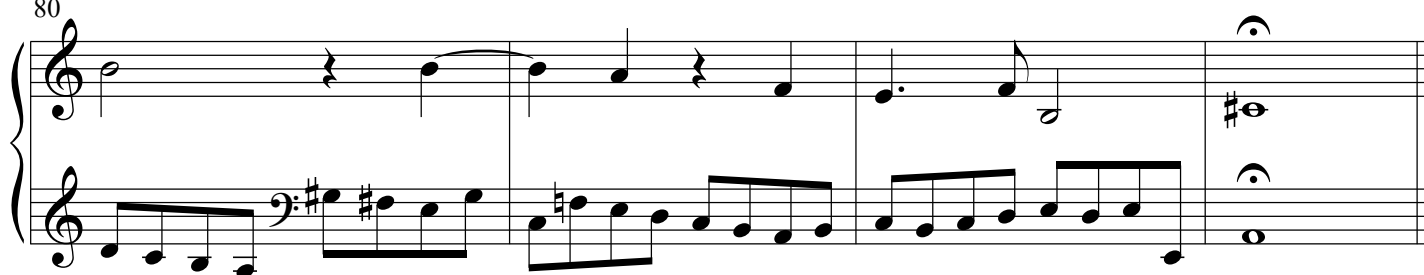

Fuga XXII BWV 891

23

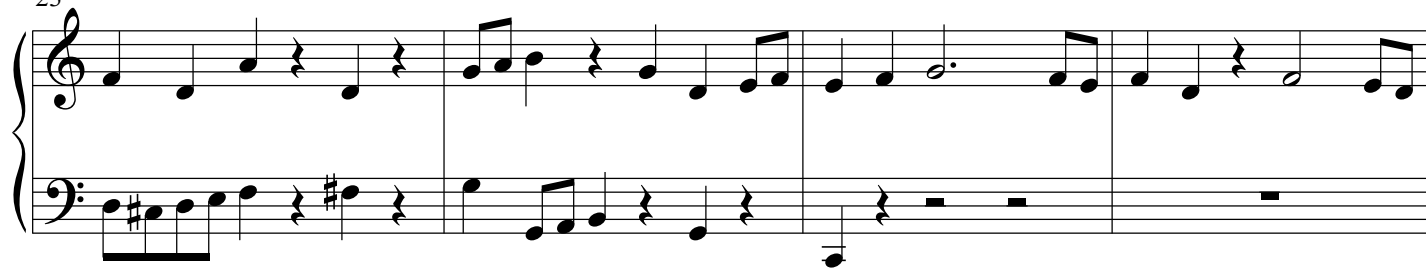

27

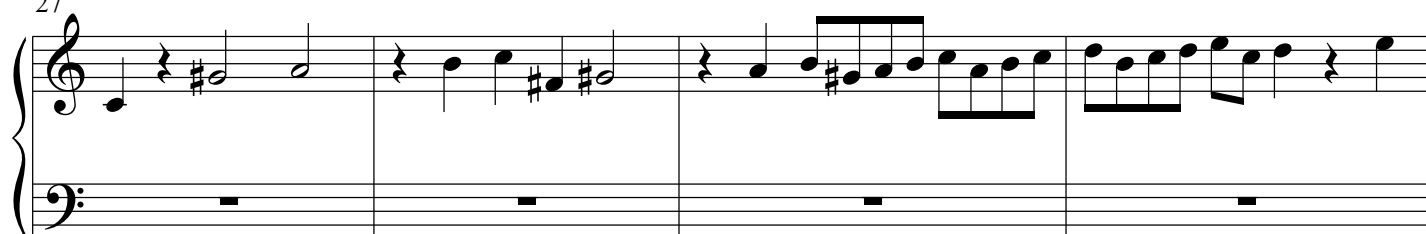

31

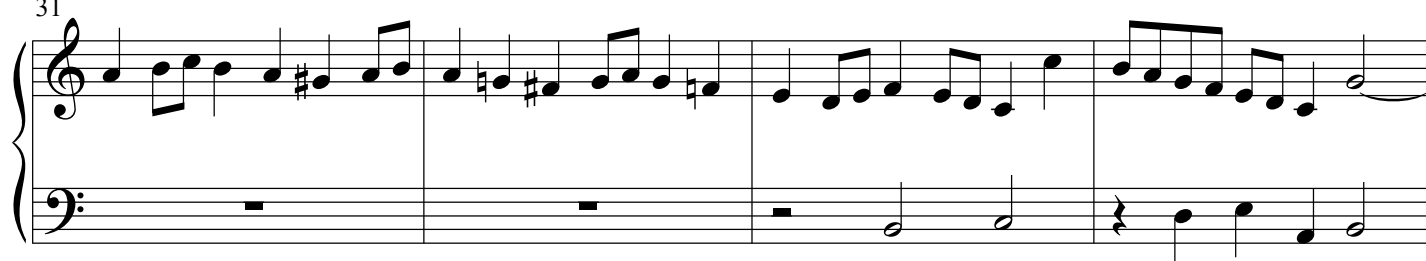

35

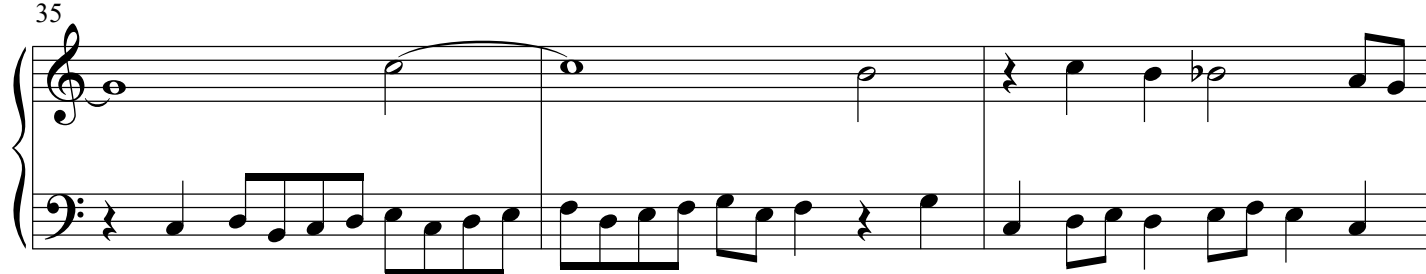

38

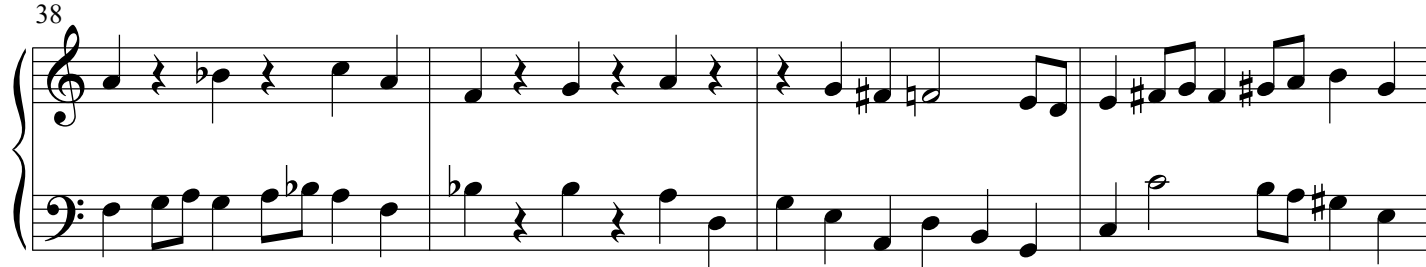

42

46

49

52

56

60

63

66

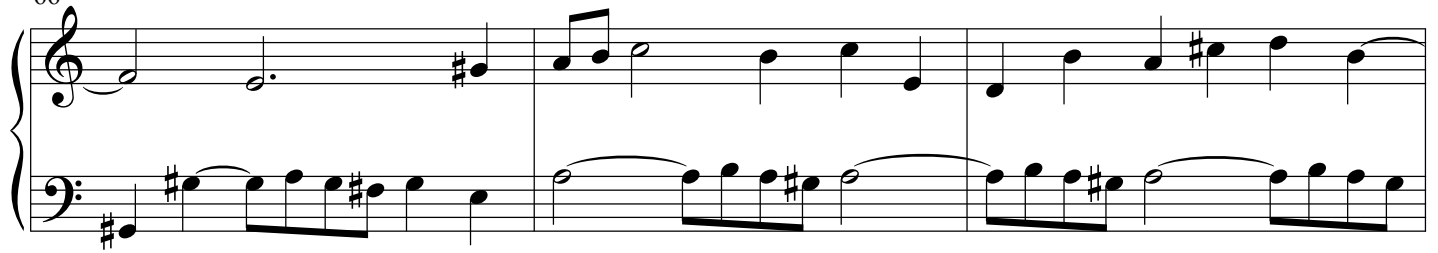

69

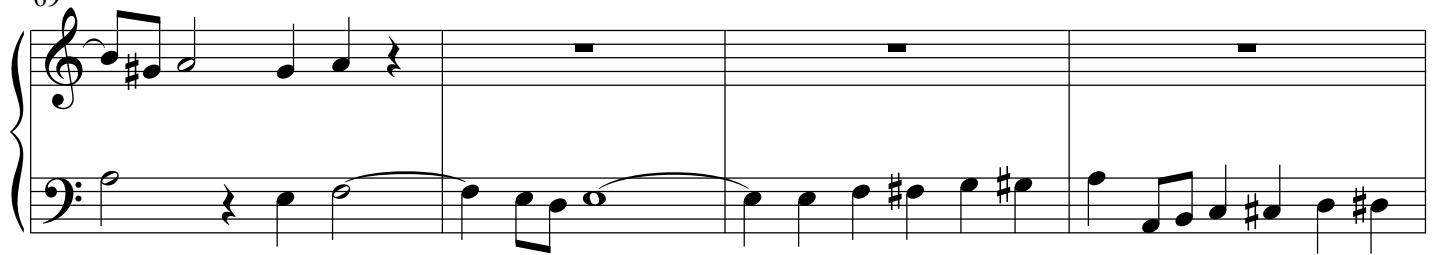

73

76

79

83

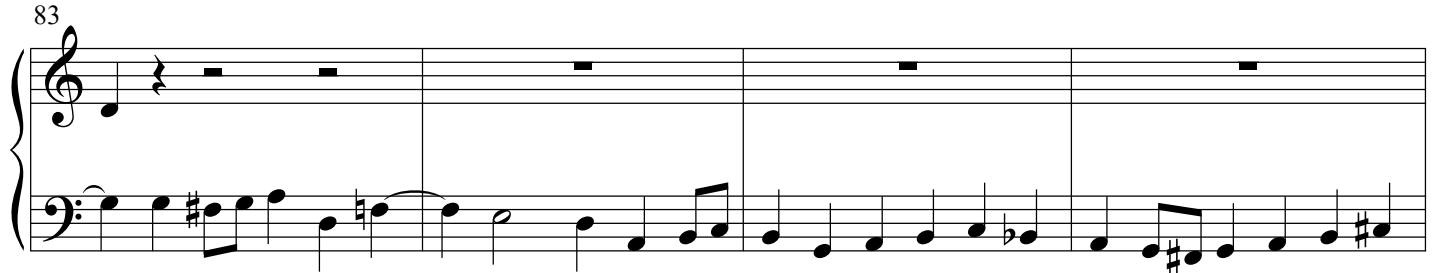

87

91

94

98

Praeludium et Fuga XXIII BWV 892

3

6

9

12

15

18

21

23

25

28

31

34

37

40

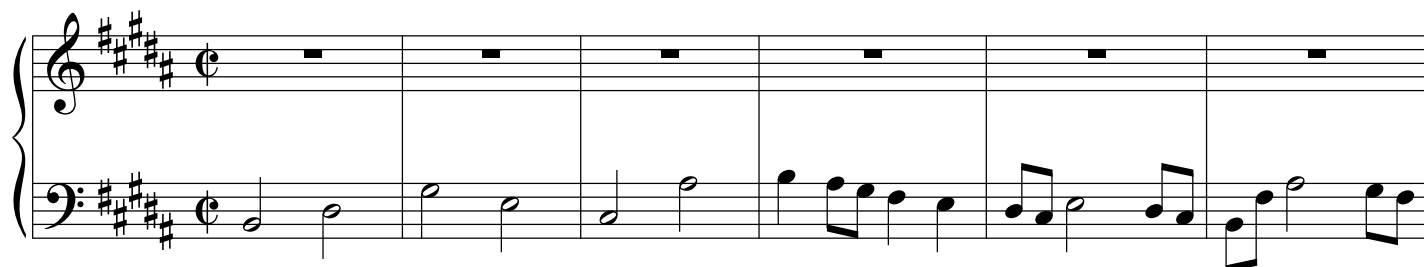

43

**Fuga XXIII BWV 892**

7

12

17

22

27

34

39

43

48

52

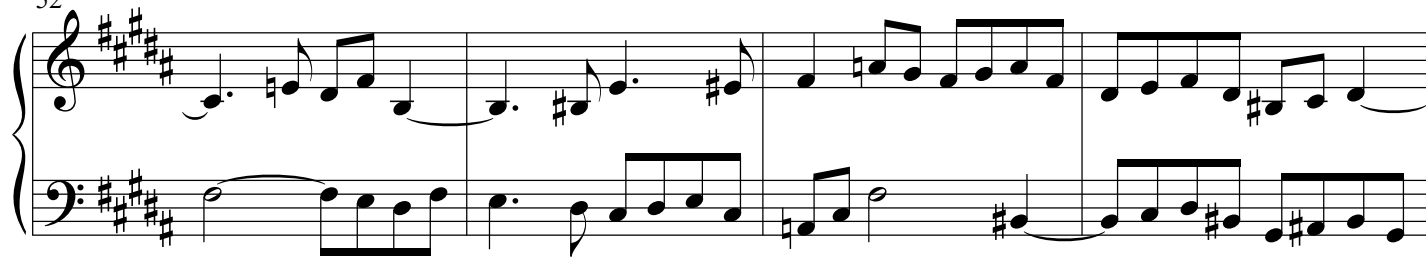

56

60

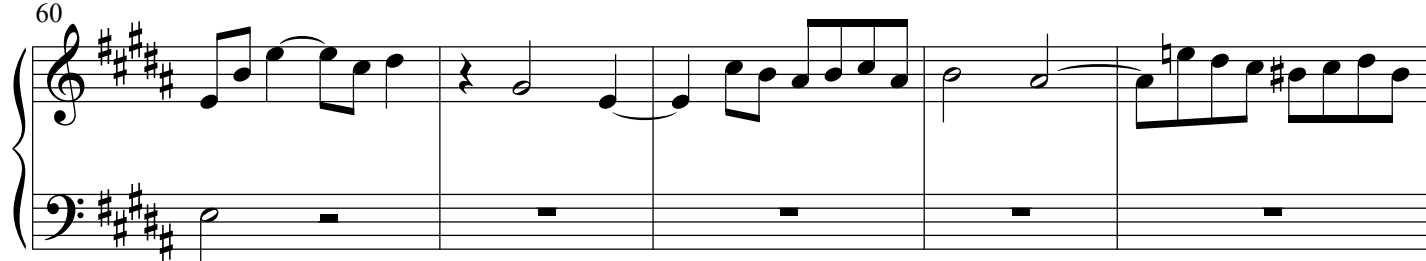

65

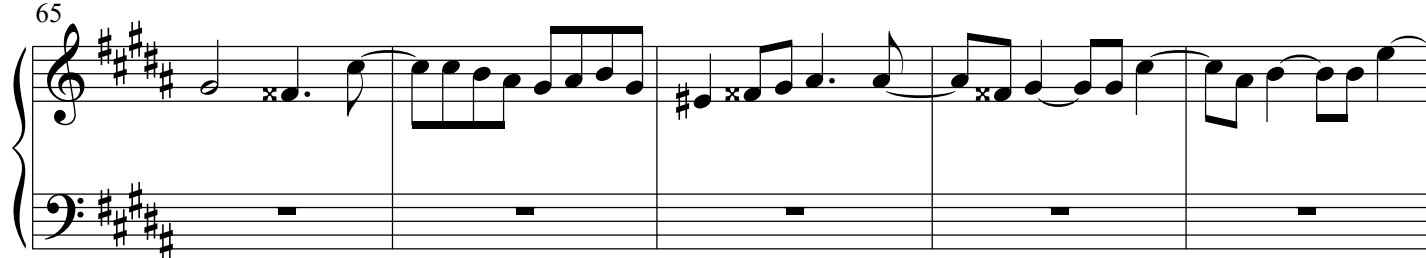

70

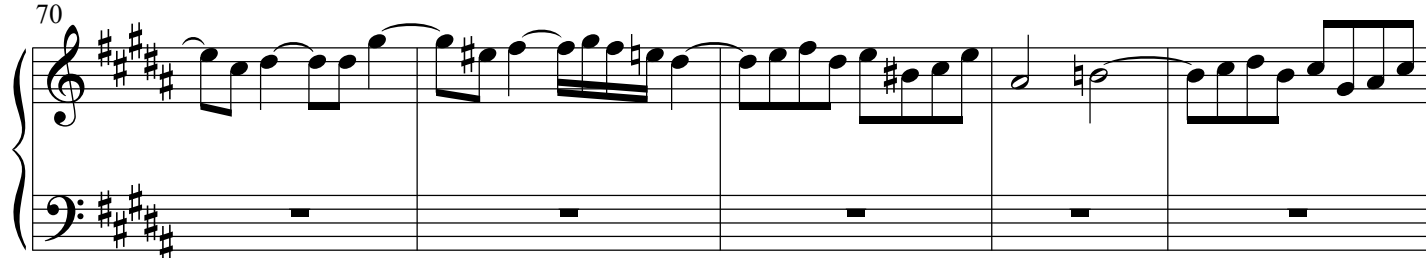

75

80

80 81 82 83 84

85

85 86 87 88

89

89 90 91 92

93

93 94 95 96

97

97 98 99 100

101

101 102 103 104

Praeludium et Fuga XXIII BWV 892

TRANSPosed TO C MAJOR

3

6

9

12

15

18

21

23

25

28

31

35

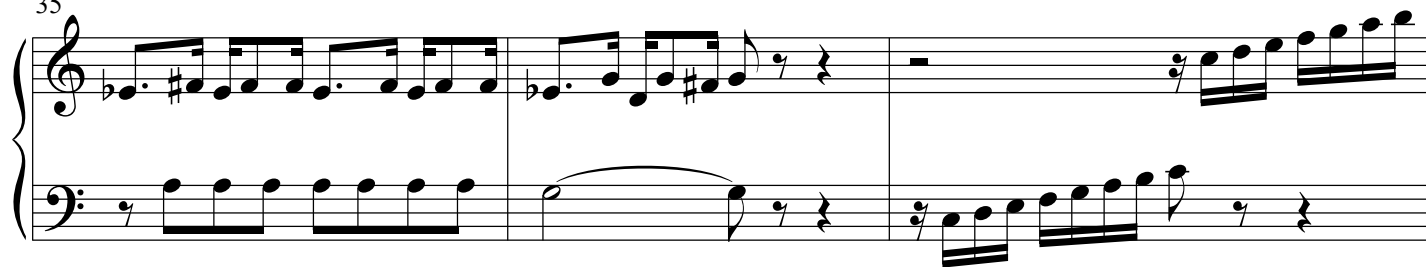

38

41

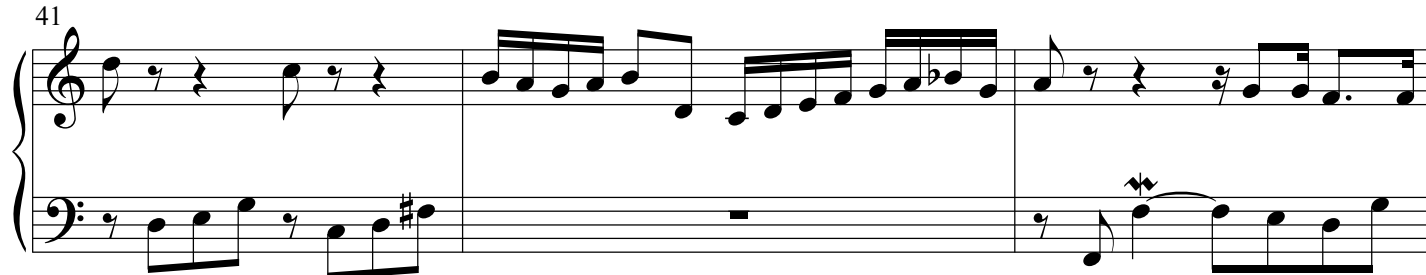

44

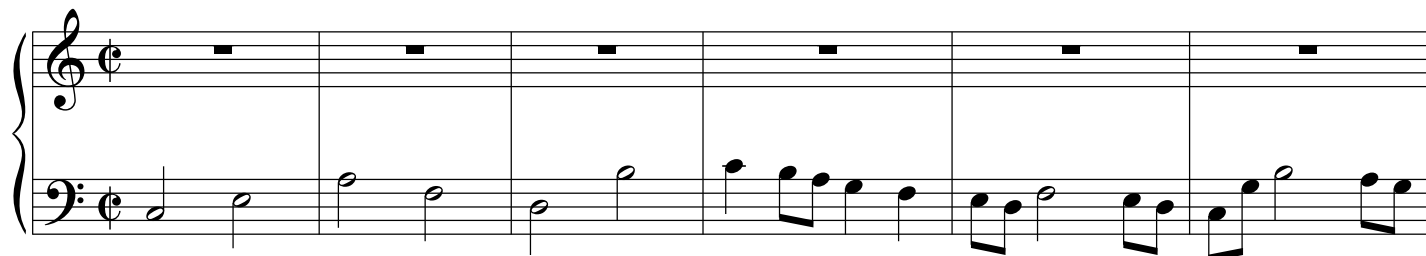
**Fuga XXIII BWV 892**

7

12

17

22

27

34

39

43

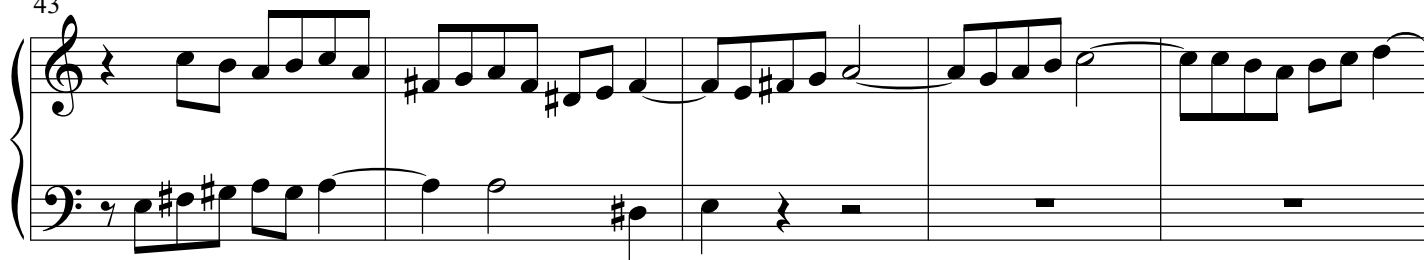

48

52

56

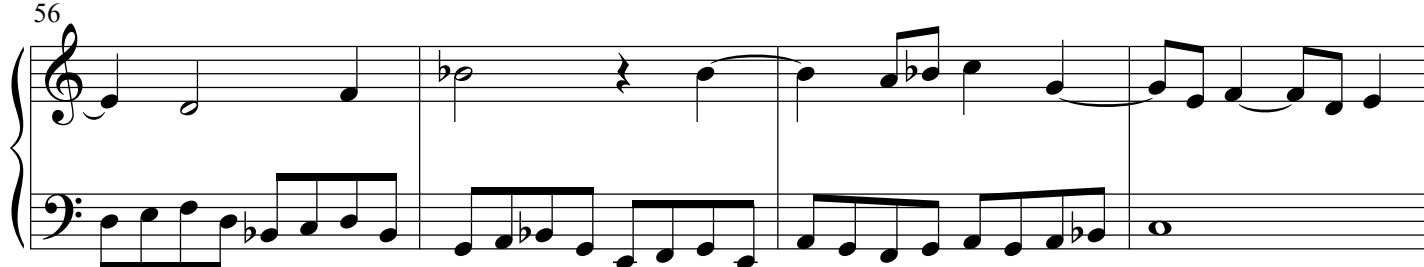

60

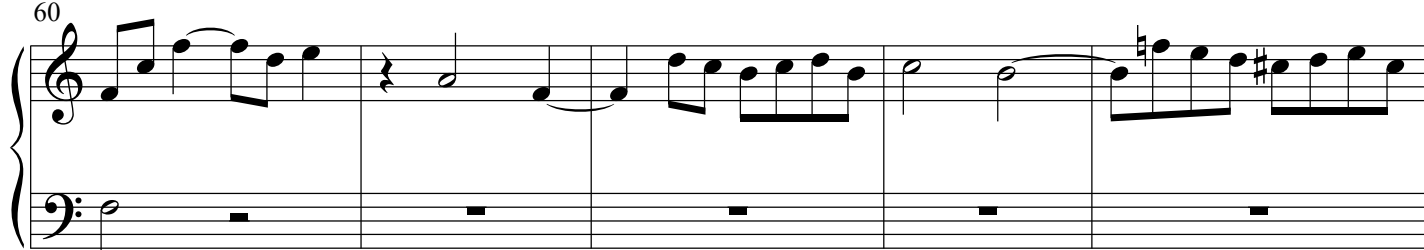

65

70

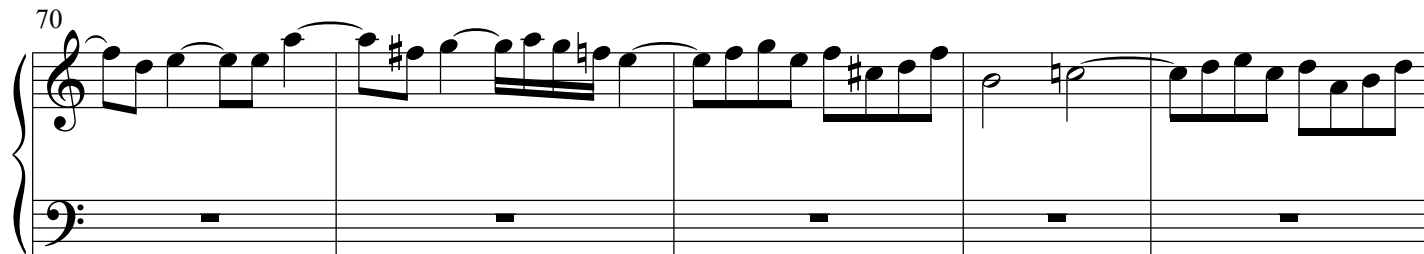

75

80

85

89

93

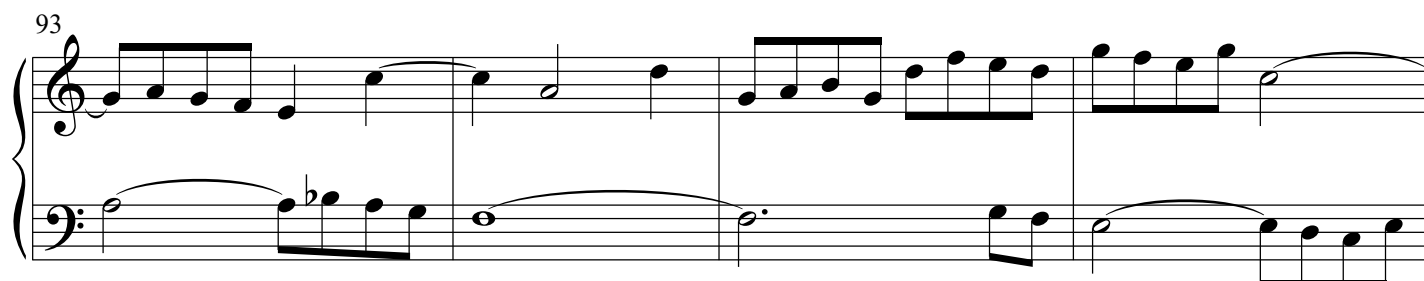

97

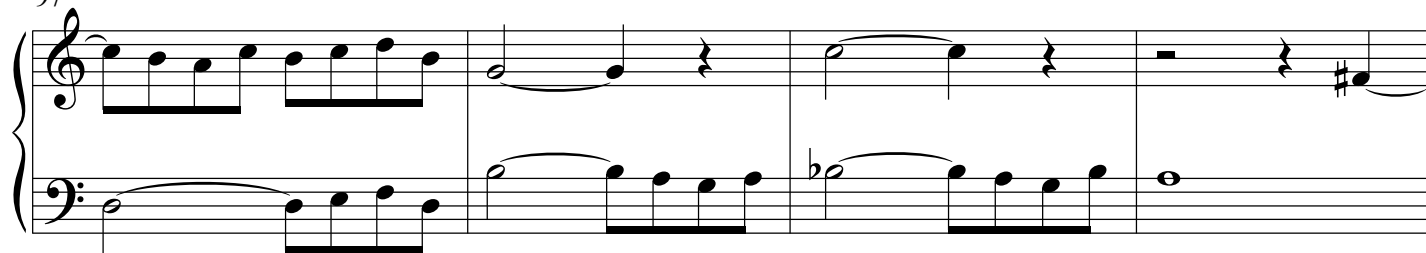

101

**Praeludium et Fuga XXIII BWV 892**

3

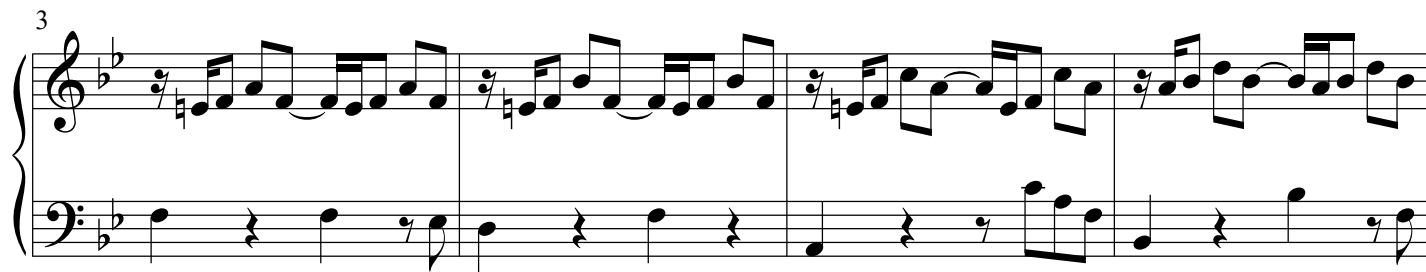

7

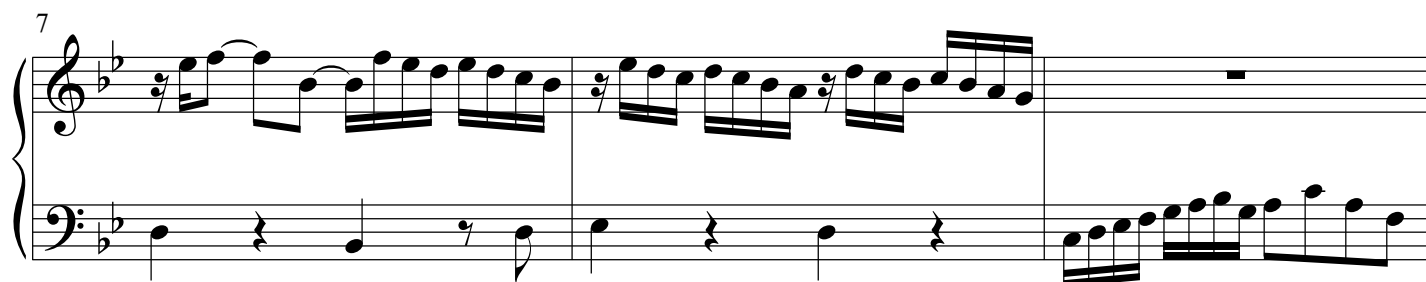

10

13

16

19

22

24

27

30

33

36

39

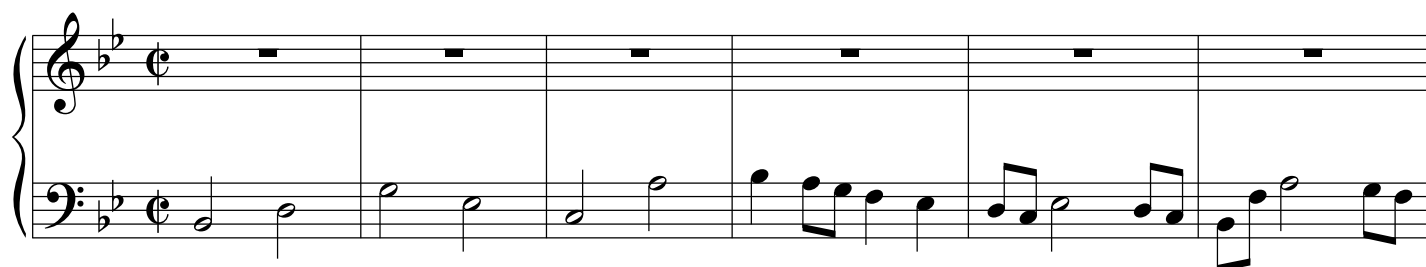

43

**Fuga XXIII BWV 892**

7

12

18

23

31

36

41

46

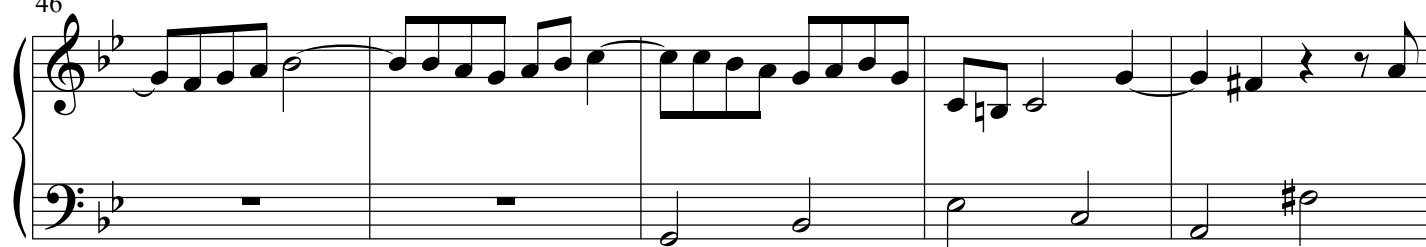

51

56

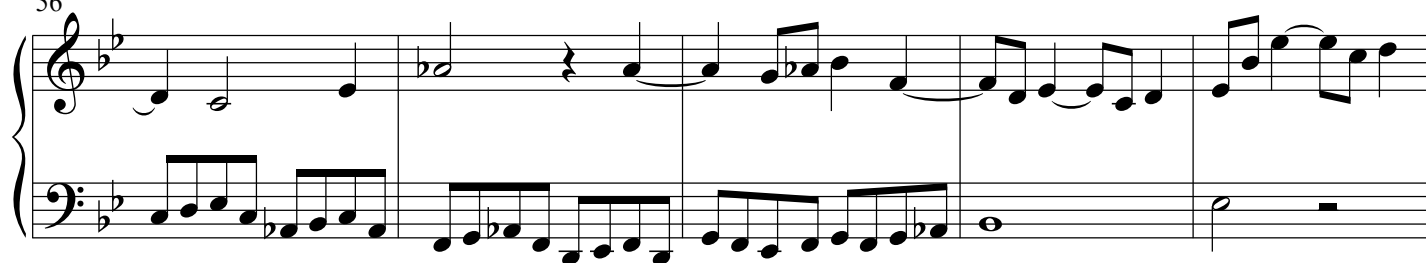

61

66

71

76

81

86

90

95

100

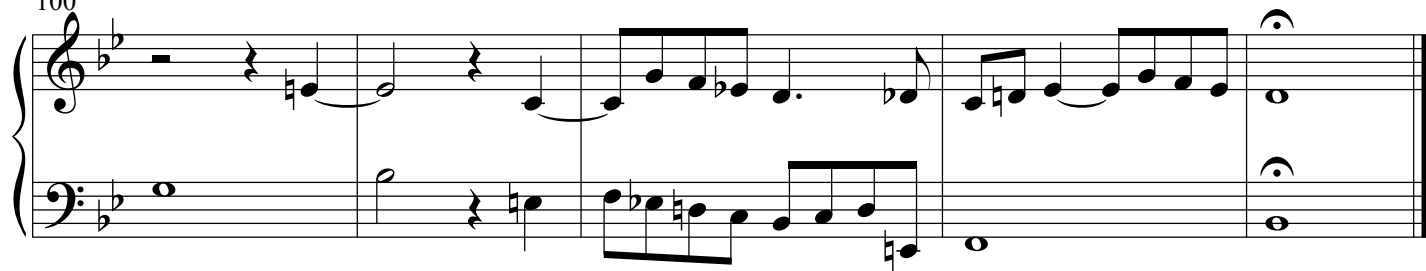
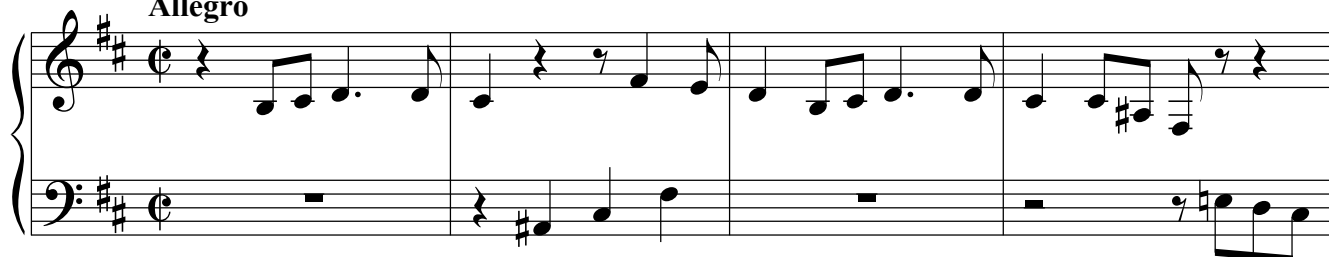
**Draeludium et Fuga XXIV BWV 893****Allegro**

5

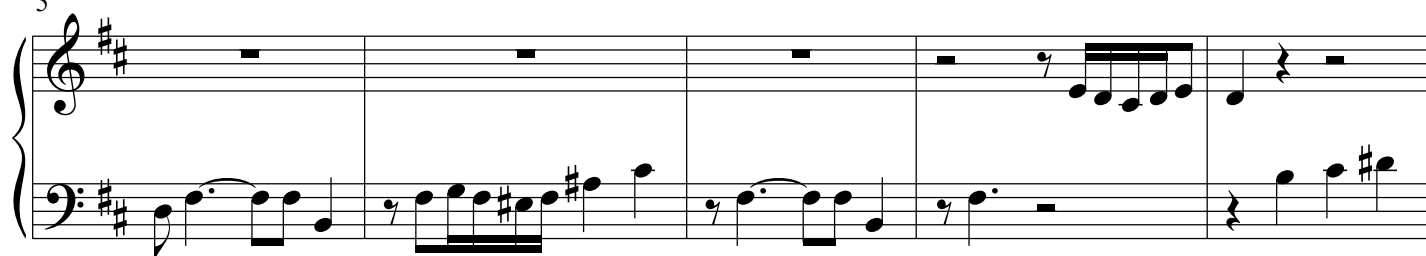

10

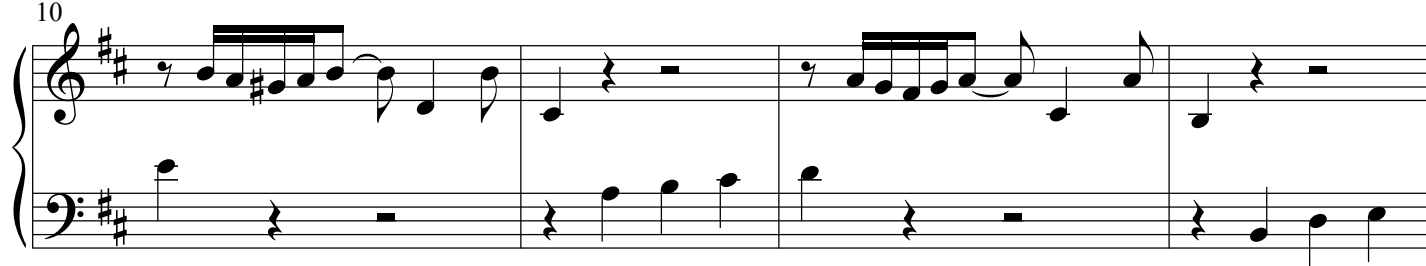

14

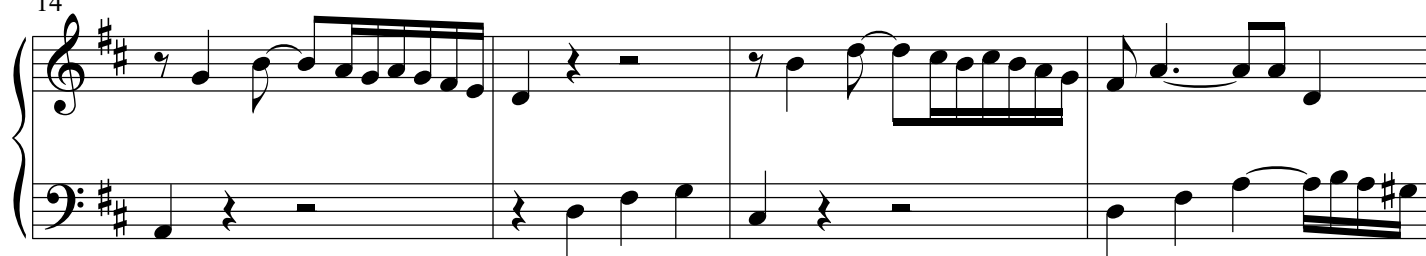

18

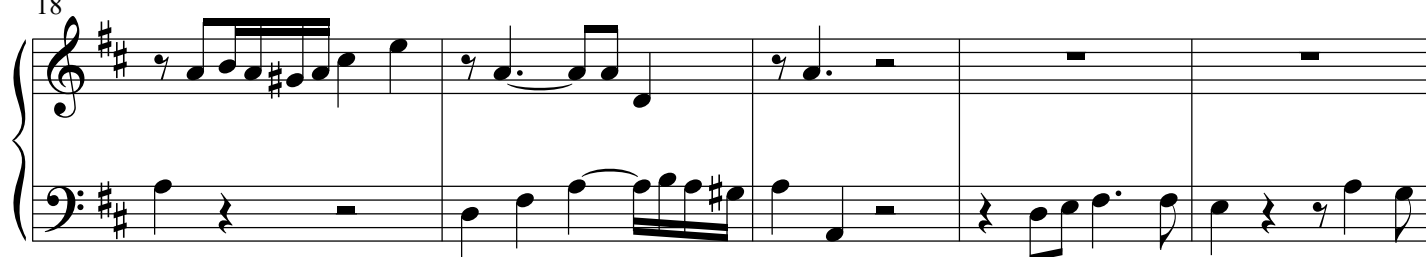

23

28

32

36

40

44

48

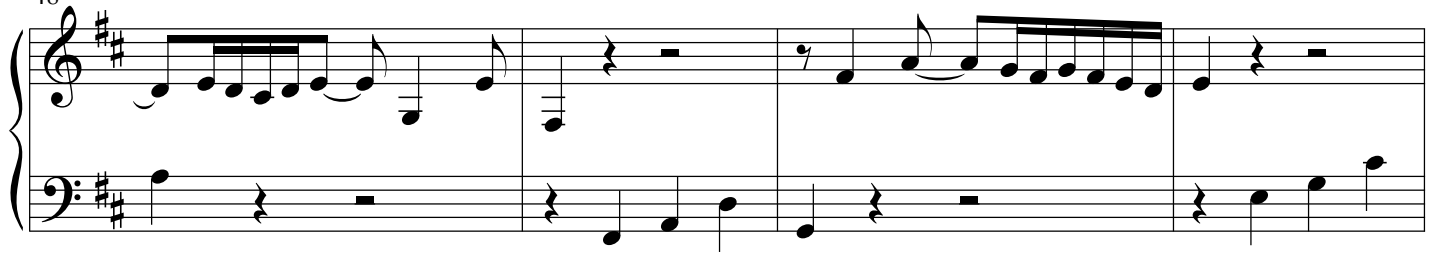

52

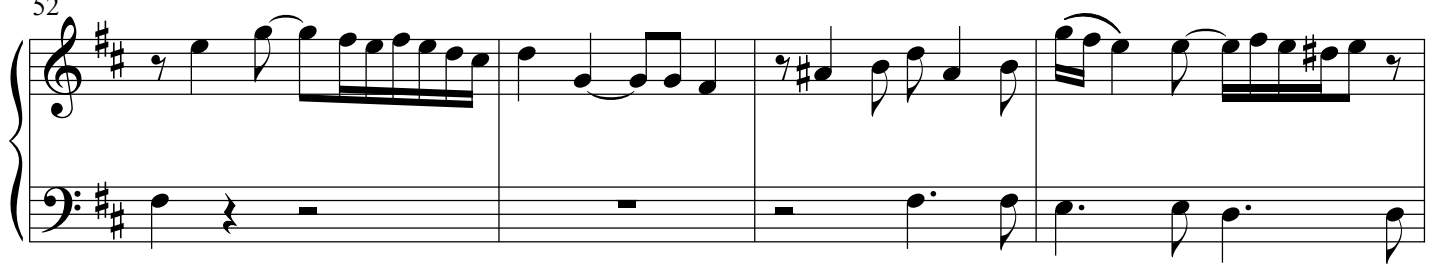

56

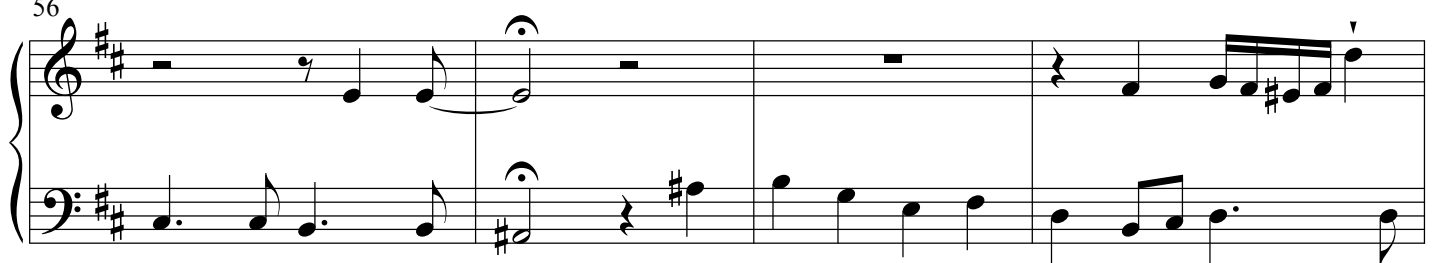

60

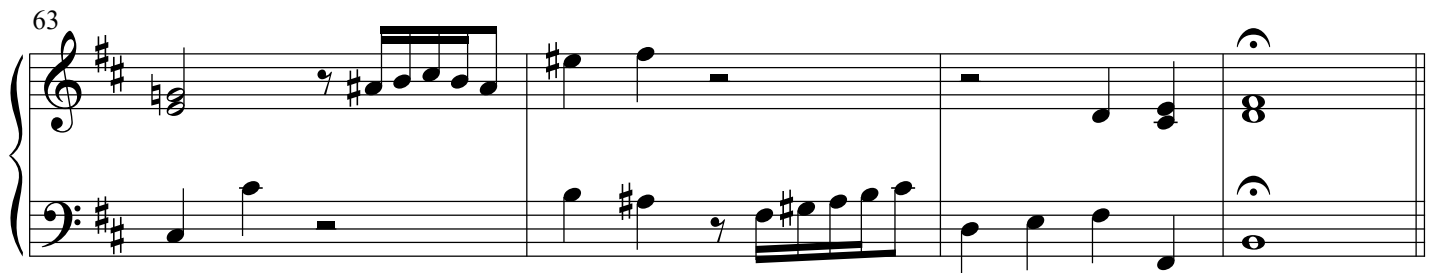
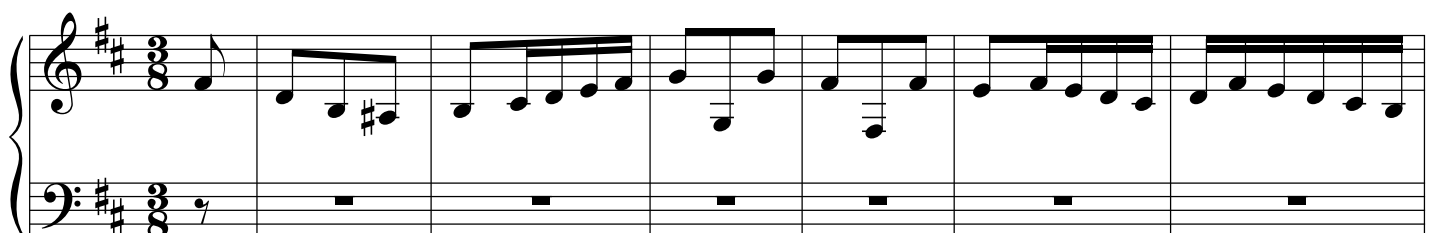

63

**Fuga XXIV BWV 893**

13

Example 13

19

25

25

31

Example 10-31

37

43

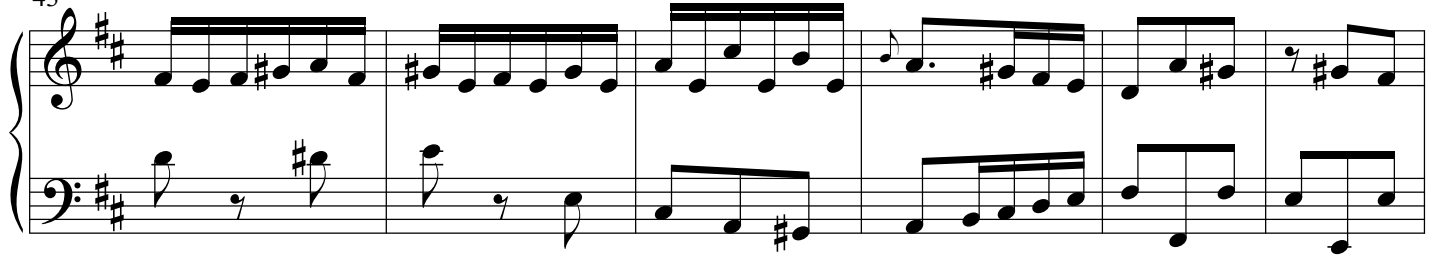

49

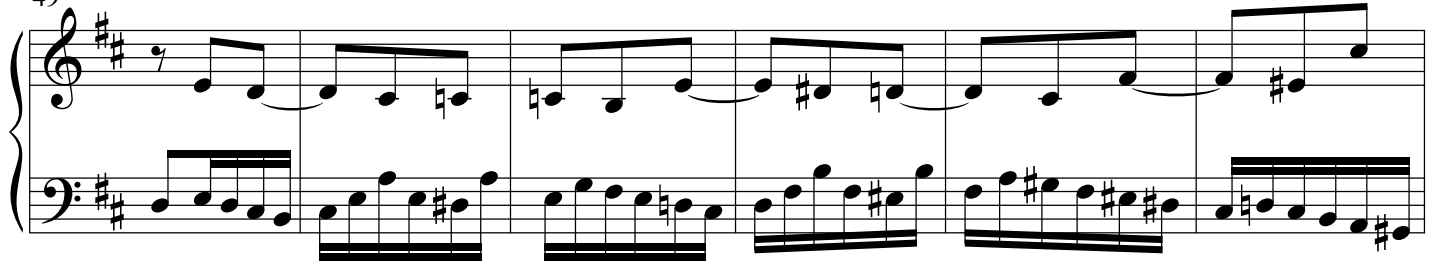

55

61

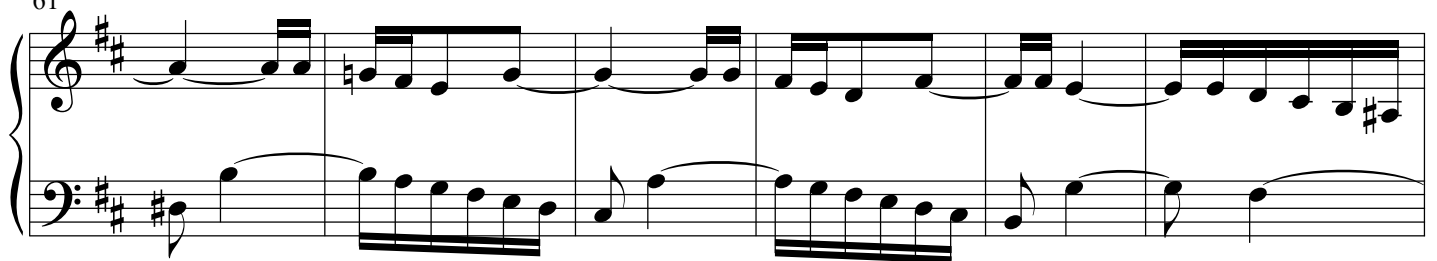

67

73

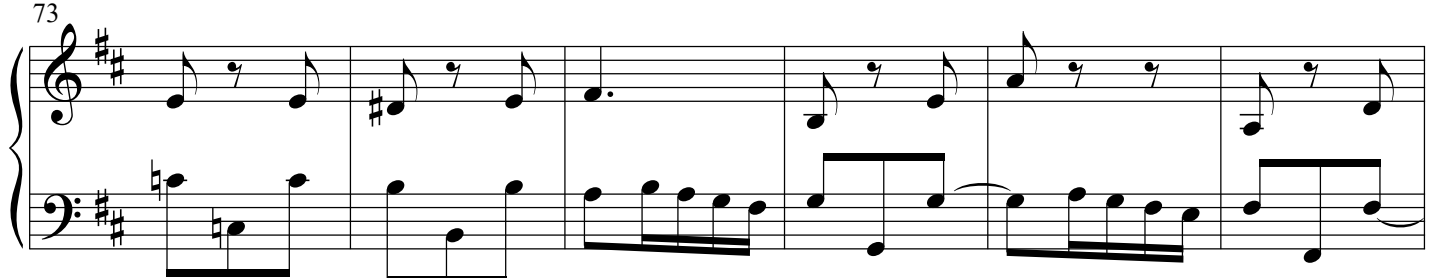

79

85

90

95
