

Violin

Toccata and Fugue in D minor

BWV 565

Note: A parenthesized note(s)
of a chord is optional
and omissible.

Johann Sebastian Bach (disputed)

Transcribed for Violin by Varun Soontornniyomkij

Adagio ♩ = 80

Largo ♩ = 25

Andante ♩ = 70

Lento ♩ = 50

Andante ♩ = 60

ff

pp

tr

V.S.

Violin

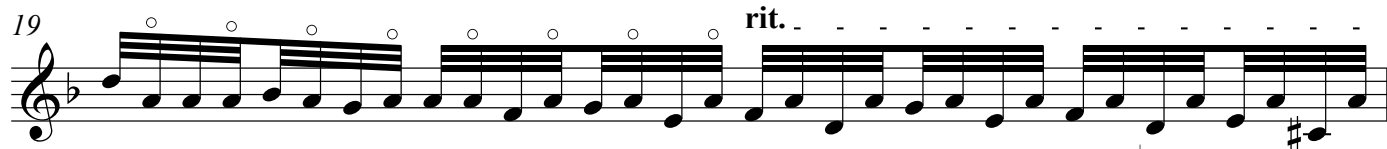

Andante ♩ = 50

Largo ♩ = 25

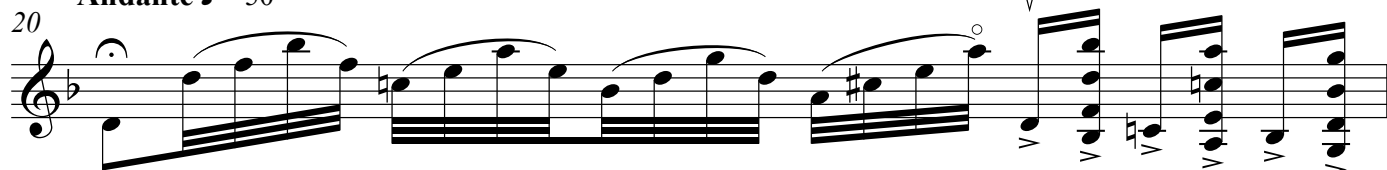

Andante ♩ = 50

Largo ♩ = 25

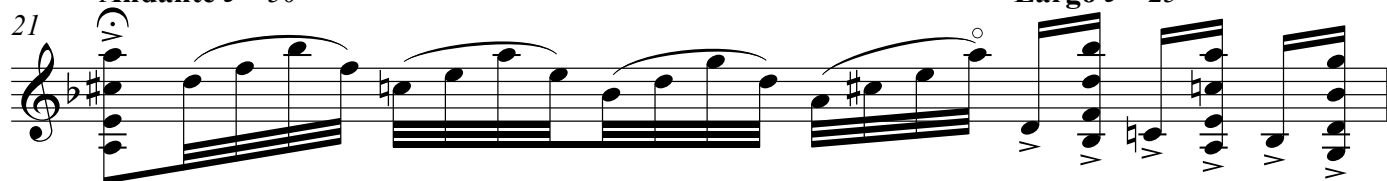

Andante ♩ = 50

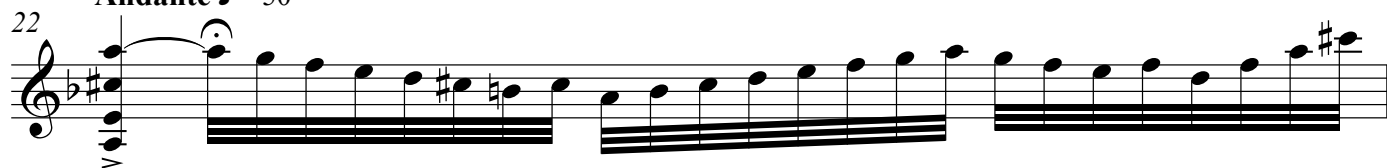

Largo ♩ = 25

Andante ♩ = 50

Largo ♩ = 25

Andante ♩ = 50

Allegro ♩ = 100

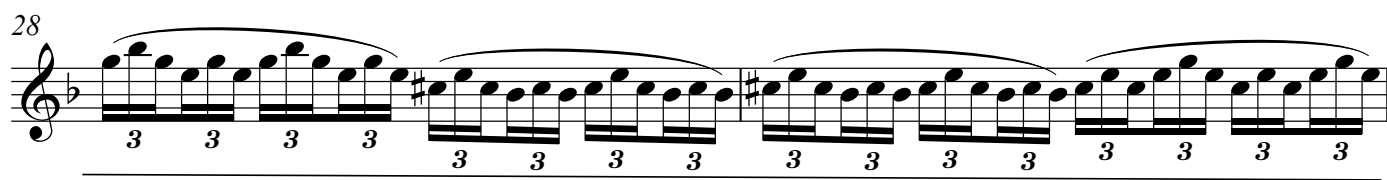
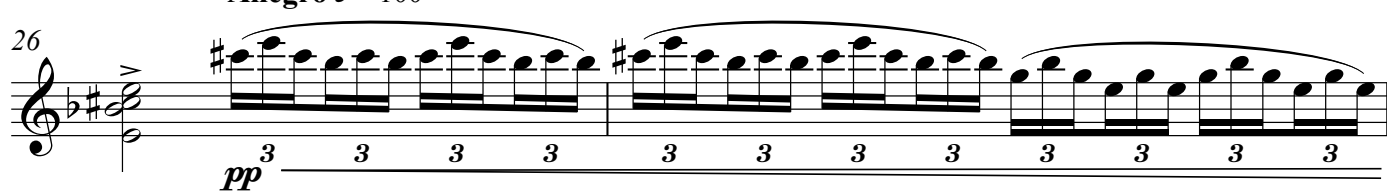

Violin

Lento $\text{♩} = 30$

30

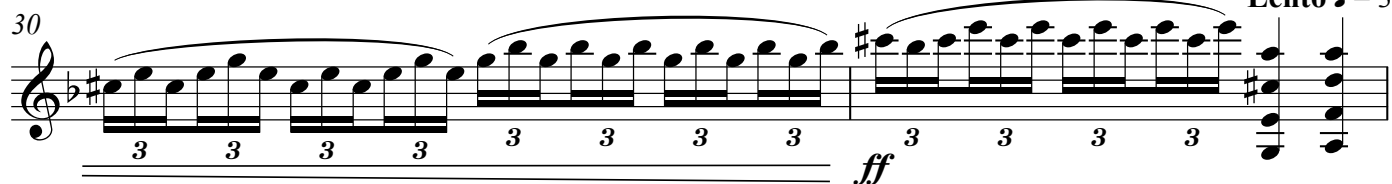

ff

32

Fugue

Allegro non troppo $\text{♩} = 90$

34

f

36

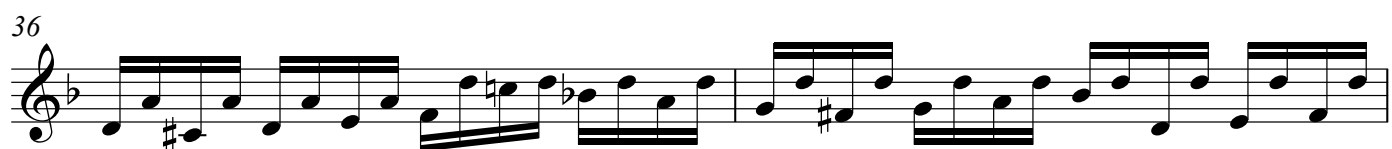

38

41

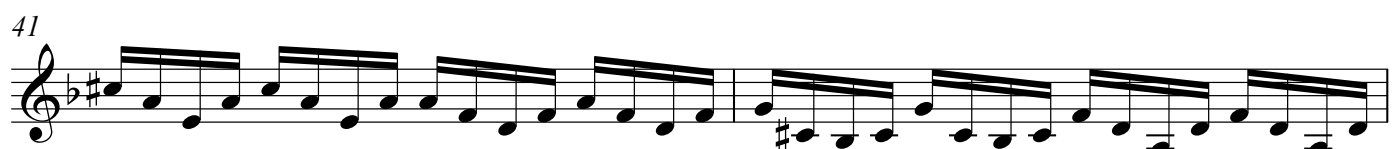

43

45

47

75

77

79

81

83

85

87

89

91

94

p

cresc.

cresc.

f

V

V

V.S.

96

mf

99

101

103

105

107

110

f

113

116

118

p *cresc.*

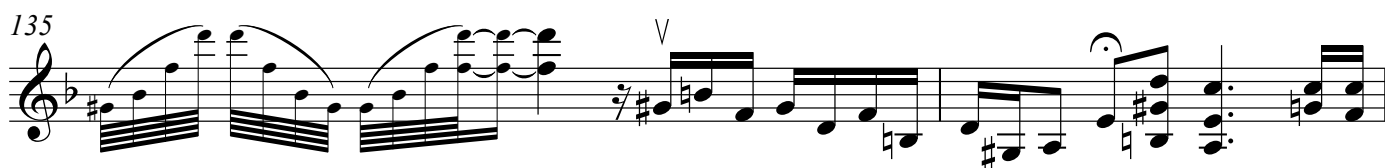
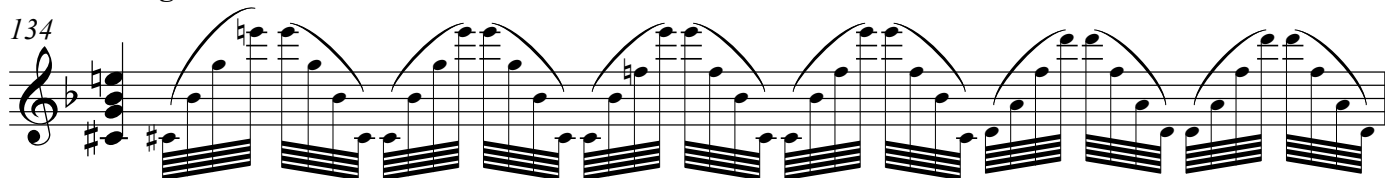
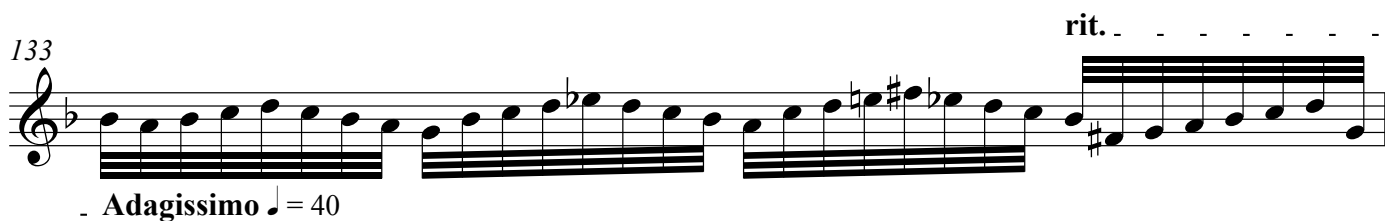
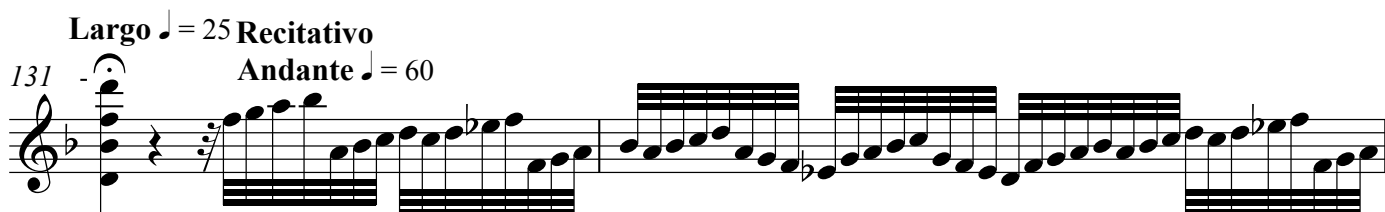
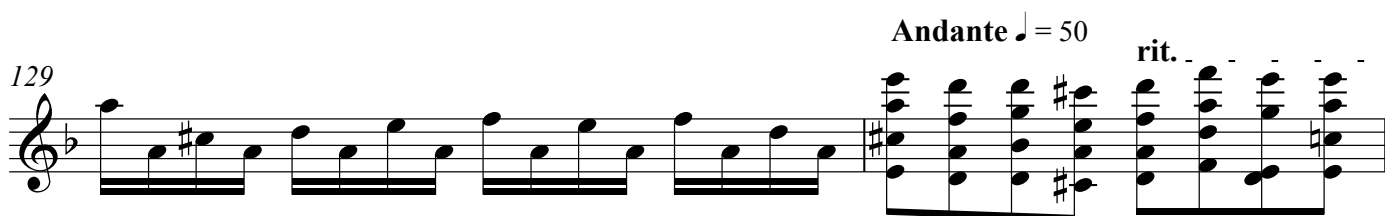

Andante ♩ = 60

ad lib. (slowly at first)

146

Measures 146-150 of a violin and piano arrangement. The violin part (top staff) features a continuous sixteenth-note tremolo in the right hand and a melodic line in the left hand. The piano part (bottom staff) has a similar tremolo in the right hand and a melodic line in the left hand. The key signature has one flat (B-flat).

147

Measures 147-151 of a violin and piano arrangement. The violin part (top staff) continues the tremolo and melodic pattern. The piano part (bottom staff) also continues the tremolo and melodic pattern. The key signature has one flat (B-flat).