

Violin

Toccata and Fugue in D minor

BWV 565

Note: A parenthesized note(s)
of a chord is optional
and omissible.

Johann Sebastian Bach (disputed)

Transcribed for Violin by Varun Soontornniyomkij

Adagio ♩ = 80

Largo ♩ = 25

Andante ♩ = 70

Lento ♩ = 50

Andante ♩ = 60

ff

pp

tr

V.S.

Violin

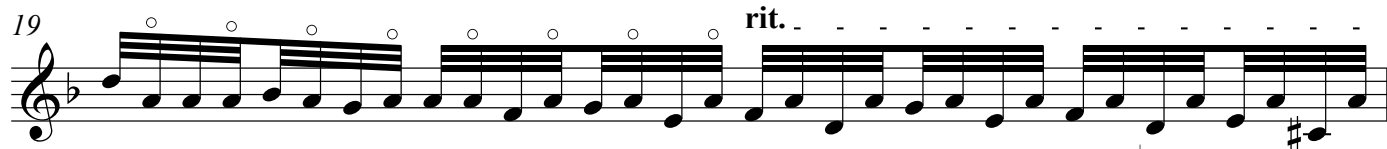

Andante ♩ = 50

Largo ♩ = 25

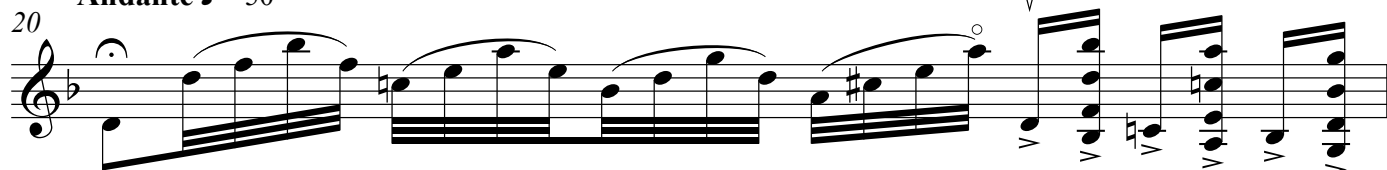

Andante ♩ = 50

Largo ♩ = 25

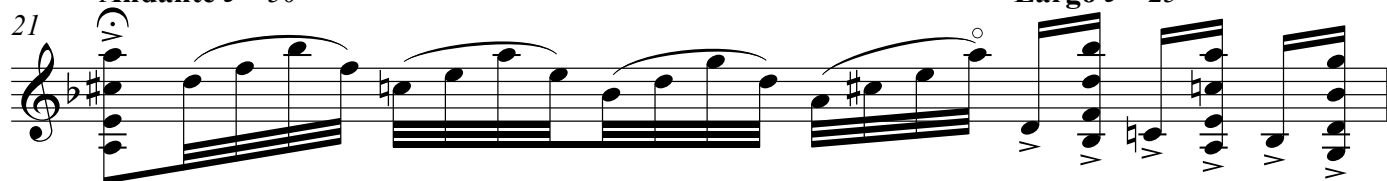

Andante ♩ = 50

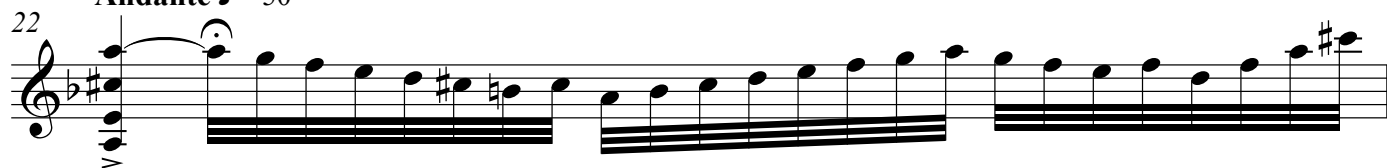

Largo ♩ = 25

Andante ♩ = 50

Largo ♩ = 25

Andante ♩ = 50

Allegro ♩ = 100

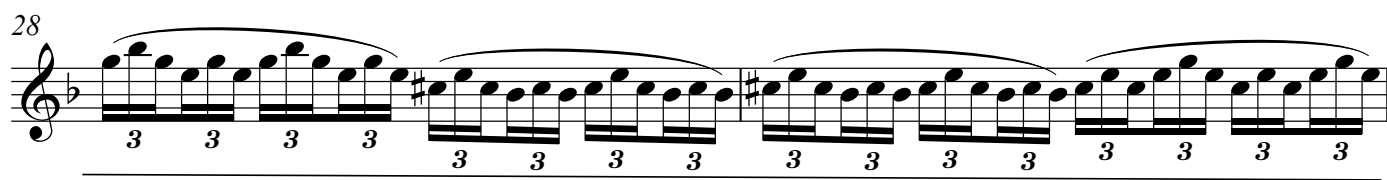
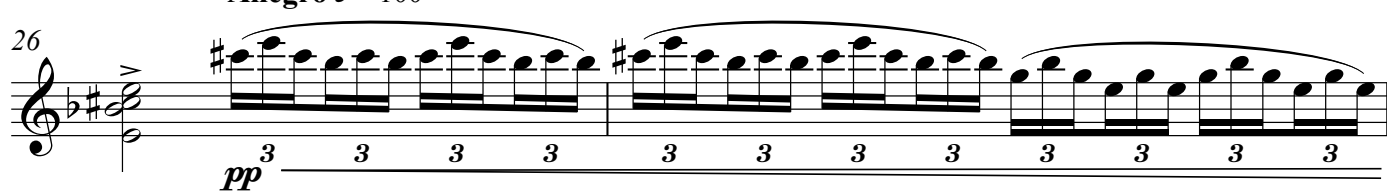

Violin

Lento $\text{♩} = 30$

30

ff

32

Fugue

Allegro non troppo $\text{♩} = 90$

34

f

36

38

41

43

45

47

49

51

53

55

58

60

63

66

69

72

This page contains a violin score for measures 49 through 72. The music is written in a single system on a treble clef staff with a key signature of one flat (B-flat). The tempo and meter are not explicitly stated. The score features a variety of rhythmic patterns, including eighth and sixteenth notes, and rests. Dynamic markings are present: *mf* (mezzo-forte) at measure 60, *f* (forte) at measures 63 and 69, and *p* (piano) at measures 66 and 72. A fermata is placed over a note in measure 50. The notation includes many beamed notes and slurs, indicating rapid passages and phrasing.

75

77

79

81

83

85

87

89

91

94

p

cresc.

cresc.

f

V

V

V.S.

96 *mf*

99

101

103

105

107

110 *f*

113

116

118 *p cresc.*

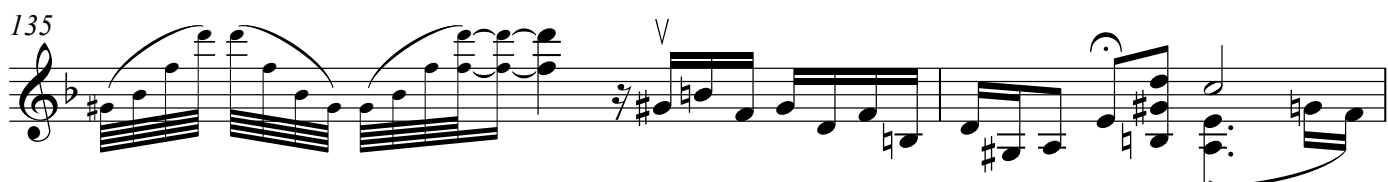
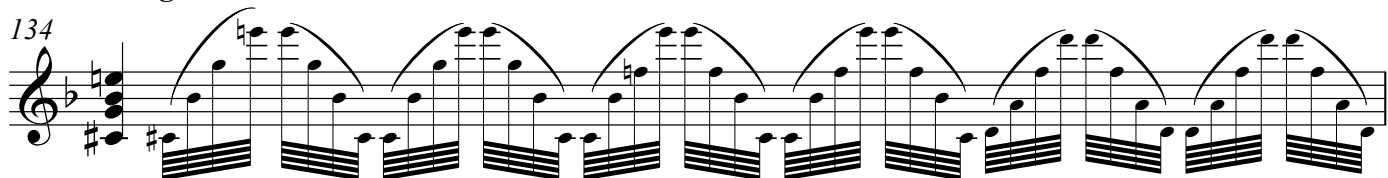
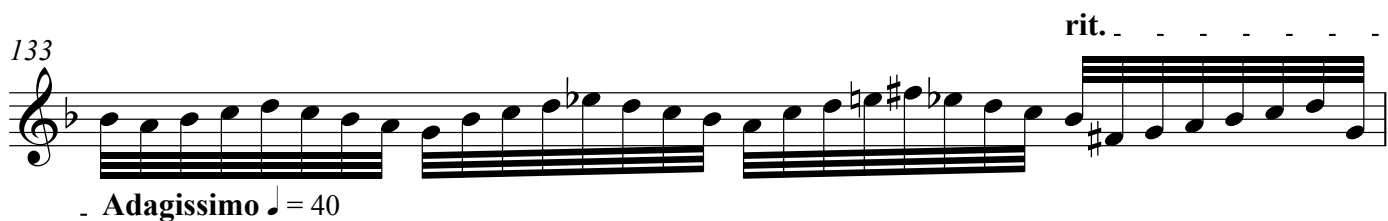
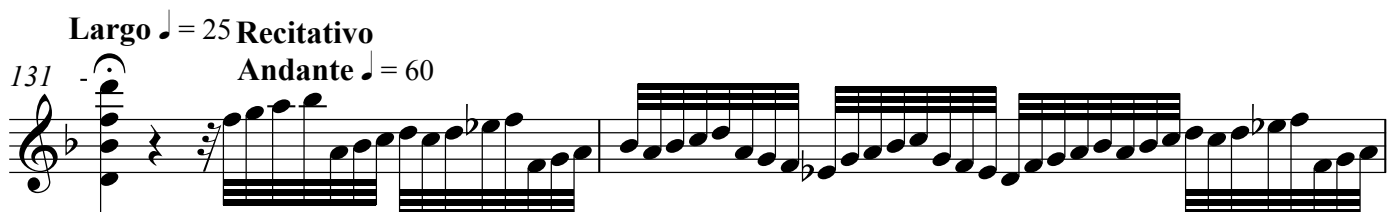
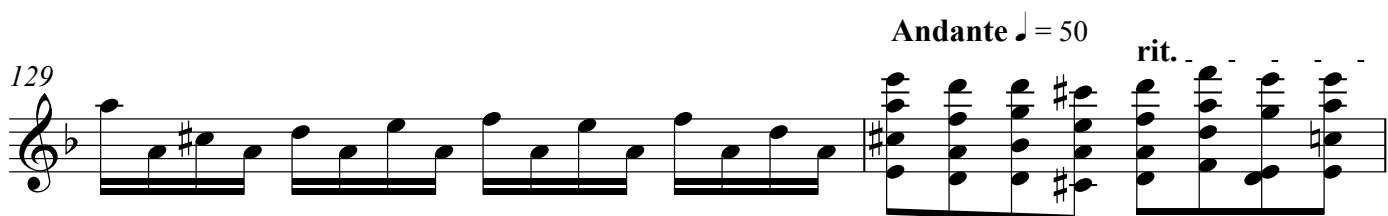
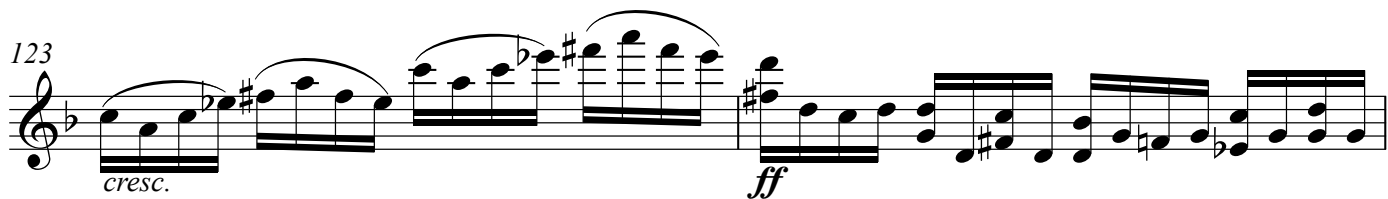

Andante ♩ = 60

145

ff

146

This system contains measures 146 and 147. Measure 146 features a complex, fast-moving melody in the right hand, consisting of many beamed sixteenth notes. The left hand provides a steady accompaniment of eighth notes. Measure 147 continues the fast melody in the right hand, which concludes with a half note. The left hand continues with eighth notes and includes a long, sweeping slur that spans across the measure boundary into measure 147.

147

This system contains measures 147 and 148. Measure 147 continues the fast melody in the right hand, which concludes with a half note. The left hand continues with eighth notes and includes a long, sweeping slur that spans across the measure boundary into measure 147. Measure 148 features a fast melody in the right hand, consisting of many beamed sixteenth notes. The left hand provides a steady accompaniment of eighth notes.