

## Violin

## Toccata and Fugue in D minor

BWV 565

Note: A parenthesized note(s)  
of a chord is optional  
and omissible.

Johann Sebastian Bach (disputed)

Transcribed for Violin by Varun Soontornniyomkij

**Adagio** ♩ = 80

**Largo** ♩ = 25

**Andante** ♩ = 70

**Lento** ♩ = 50

**Andante** ♩ = 60

*ff*

*pp*

*tr*

*V.S.*

## Violin

19 *rit.* - - - - -

**Andante** ♩ = 50

**Largo** ♩ = 25

20

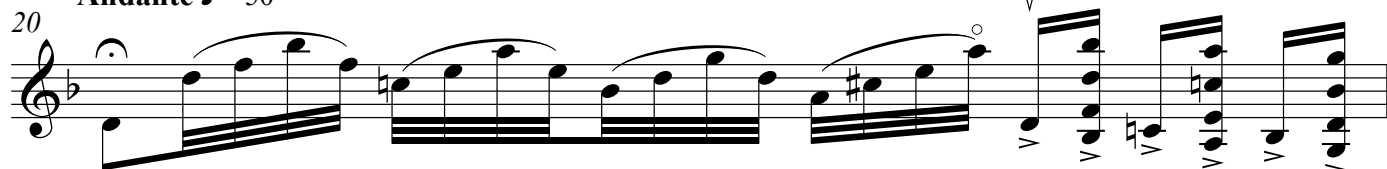

**Andante** ♩ = 50

**Largo** ♩ = 25

21

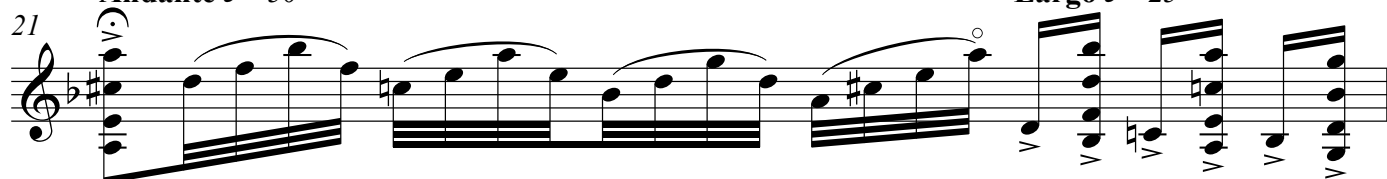

**Andante** ♩ = 50

22

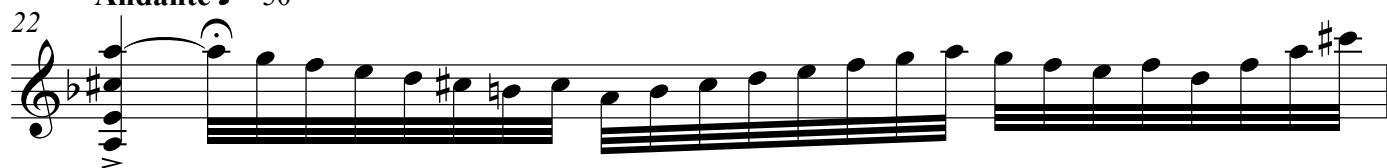

**Largo** ♩ = 25

**Andante** ♩ = 50

23

**Largo** ♩ = 25

24

**Andante** ♩ = 50

25

**Allegro** ♩ = 100

26

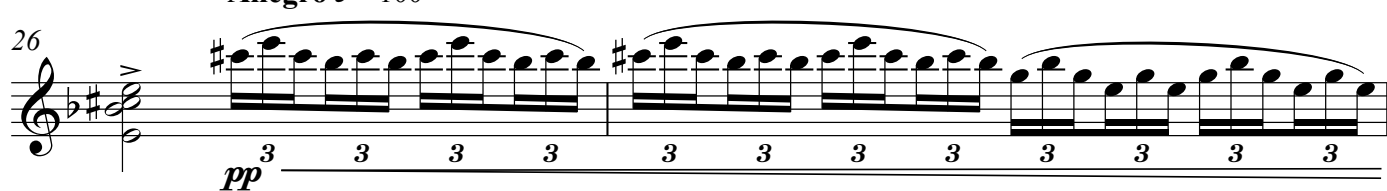

28

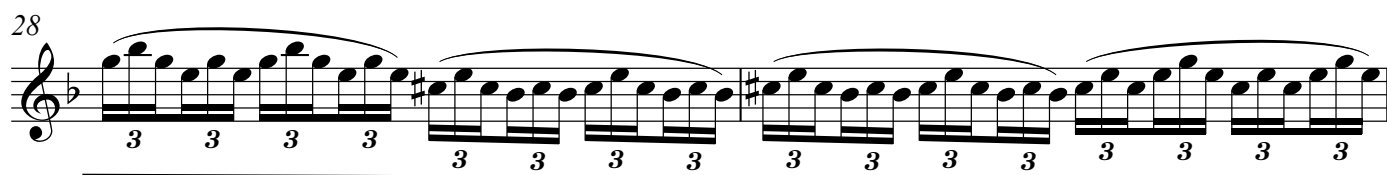

## Violin

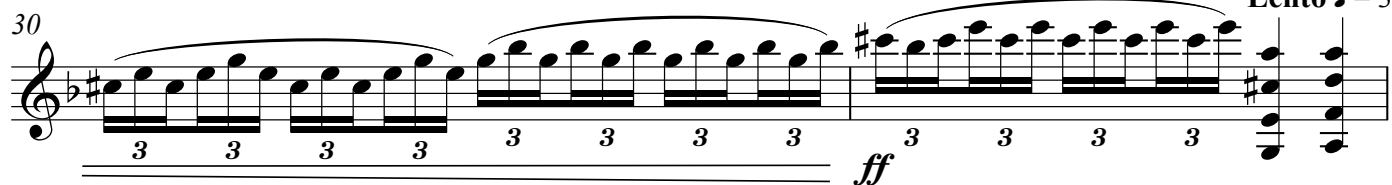
Lento  $\text{♩} = 30$ 

## Fugue

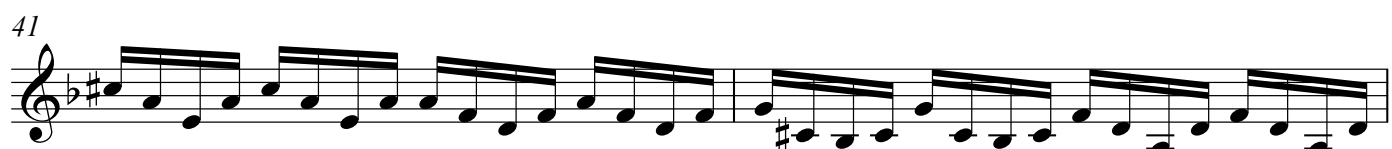
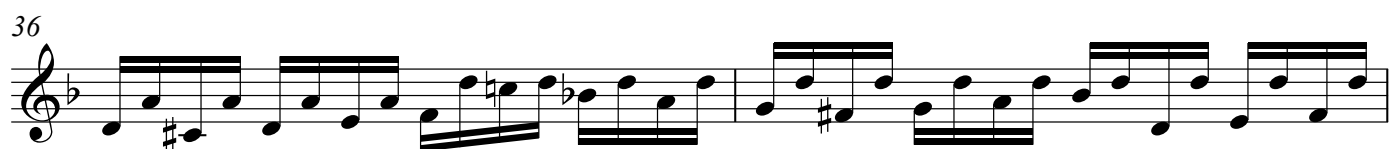
Allegro non troppo  $\text{♩} = 90$ 

49

51

53

55

58

60

63

66

69

72

This page contains a violin score for measures 49 through 72. The music is written on a single staff in G major (one sharp) and 4/4 time. The key signature has one sharp (F#). The score consists of nine staves of music. Measure 49 starts with a treble clef and a key signature of one sharp. The music features a mix of eighth and sixteenth notes, often beamed together. Measure 51 continues the melodic line. Measure 53 shows a change in the bass line with more complex rhythms. Measure 55 features a series of sixteenth-note runs. Measure 58 has a more melodic, eighth-note pattern. Measure 60 is marked with a mezzo-forte (*mf*) dynamic. Measure 63 is marked with a forte (*f*) dynamic. Measure 66 is marked with a piano (*p*) dynamic. Measure 69 is marked with a forte (*f*) dynamic. Measure 72 is marked with a piano (*p*) dynamic and ends with a forte (*f*) dynamic marking.

*mf*

*f*

*p*

*f*

*p*

*f*

75

77

79

81

83

85

87

89

91

94

*p*

*cresc.*

*cresc.*

*f*

*V*

*V*

*V.S.*

96 *mf*

99

101

103

105

107

110 *f*

113

116

118 *p cresc.*

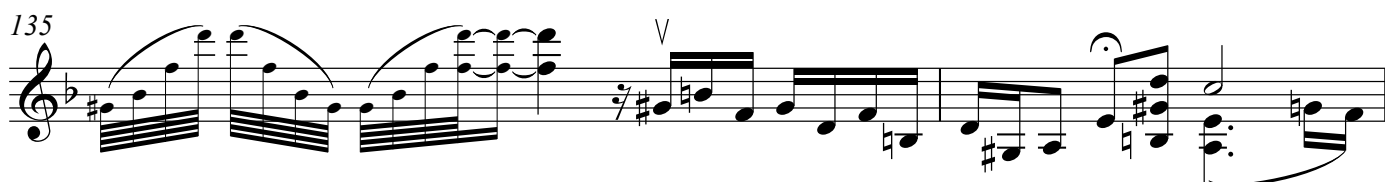
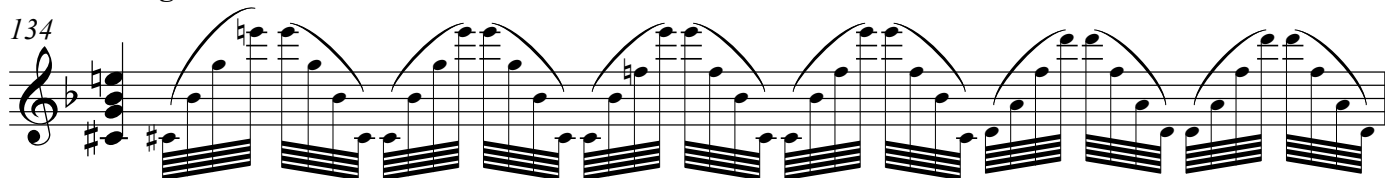
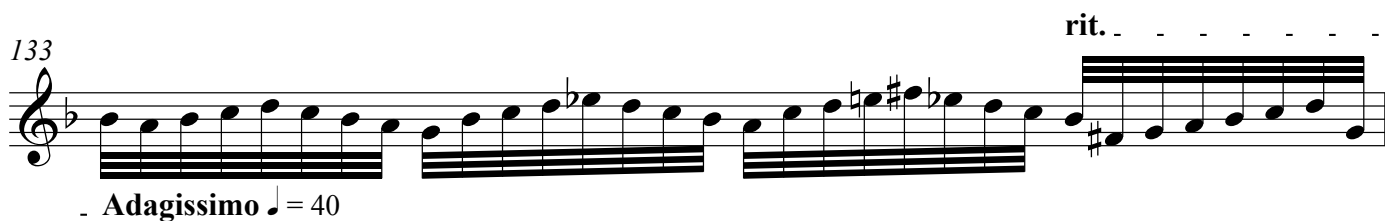
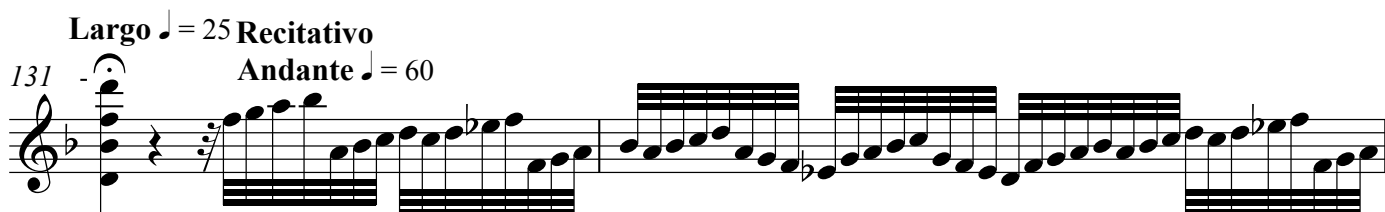
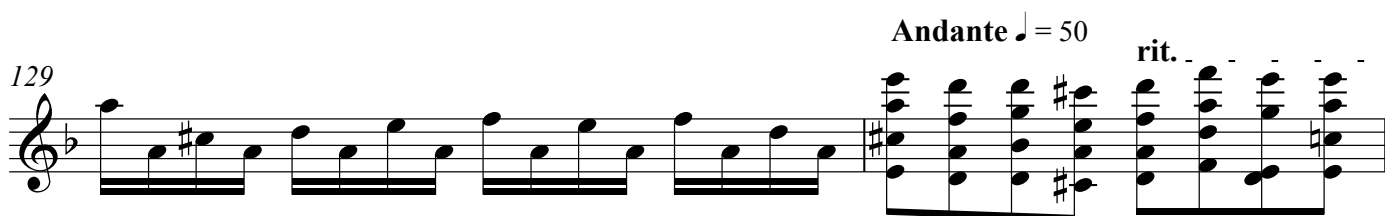

**Andante** ♩ = 60

ad lib. (slowly at first)

145

*ff*

146

This system contains measures 146 and 147. Measure 146 features a complex, fast-moving melody in the right hand, primarily consisting of eighth and sixteenth notes, with a few chords. The left hand provides a steady accompaniment of eighth notes. Measure 147 continues the fast melody in the right hand, which includes some sixteenth-note runs and chords. The left hand continues with eighth notes, ending with a half-note chord. A long slur connects the first few notes of the left hand in measure 146 to the end of measure 147.

147

This system contains measures 148 and 149. Measure 148 features a fast-moving melody in the right hand, primarily consisting of eighth and sixteenth notes, with a few chords. The left hand provides a steady accompaniment of eighth notes. Measure 149 continues the fast melody in the right hand, which includes some sixteenth-note runs and chords. The left hand continues with eighth notes, ending with a half-note chord. A long slur connects the first few notes of the left hand in measure 148 to the end of measure 149.